

11/22/78  
1:30 PM

# APPLICATION

A 29116

## SEWAGE DISPOSAL TESTING

STATE OF MARYLAND - DEPARTMENT OF HEALTH AND MENTAL HYGIENE

HOWARD COUNTY HEALTH DEPARTMENT  
ENVIRONMENTAL HEALTH SERVICES

P. O. BOX 476, ELLICOTT CITY, MARYLAND 21043  
TELEPHONE: 465-5000, EXT. 356

DISTRICT 3rd

145 ft per BL.

DATE 10/27/78

LOCATE THE DRYWELL 460' from the front (150') prop line & 170' from the left (449') prop. line AS seen from RT. 99. The invert for the drywell should be 4' and max. depth should not exceed 12' below original grade. Trench will be needed for a 4BL system & shall proceed the necessary distance following the contour being directed toward the left prop. line AS

TO: THE COUNTY HEALTH OFFICER seen from RT 99.  
ELLICOTT CITY, MARYLAND

I, HEREBY, APPLY FOR THE NECESSARY TEST IN ORDER TO CONSTRUCT (OR RECONSTRUCT) A SEWAGE DISPOSAL SYSTEM.

PROPERTY OWNER ~~Forrest F. Peddicord~~ STEVEN & PAMELA REAMER

ADDRESS \_\_\_\_\_ PHONE 461-5133

PROPERTY LOCATION:

SUBDIVISION \_\_\_\_\_ LOT NO. 2

ROAD AND DESCRIPTION 12070  
Old Frederick Road

SIZE OF LOT \_\_\_\_\_ TYPE BLDG. 3 or 4 bedrooms  
NUMBER OF BEDROOMS \_\_\_\_\_

IF NOT SINGLE RESIDENCE DESCRIBE \_\_\_\_\_

THE SYSTEM INSTALLED UNDER THIS APPLICATION IS ACCEPTABLE ONLY UNTIL PUBLIC FACILITIES BECOME AVAILABLE.

SIGNATURE OF APPLICANT /s/ Carl Zimmerman

APPROVED BY H. Keller FOR DRYWELL/TRENCH DATE 5/29/79  
(KIND OF SYSTEM)

REJECTED BY \_\_\_\_\_ FOR \_\_\_\_\_ DATE \_\_\_\_\_  
(KIND OF SYSTEM)

HOLD PENDING FURTHER TESTS \_\_\_\_\_ DATE \_\_\_\_\_

REASONS FOR REJECTION OR HOLDING Hold final plat (GLK) 4 Dec 78

HOLD for elevations. (GLK) 5/29/79

BLDG. PERMIT SIGNED

AND RETURNED 6/22/92

Serial # 43804

SFD - 4 Bedrooms

# THIS IS NOT A PERMIT

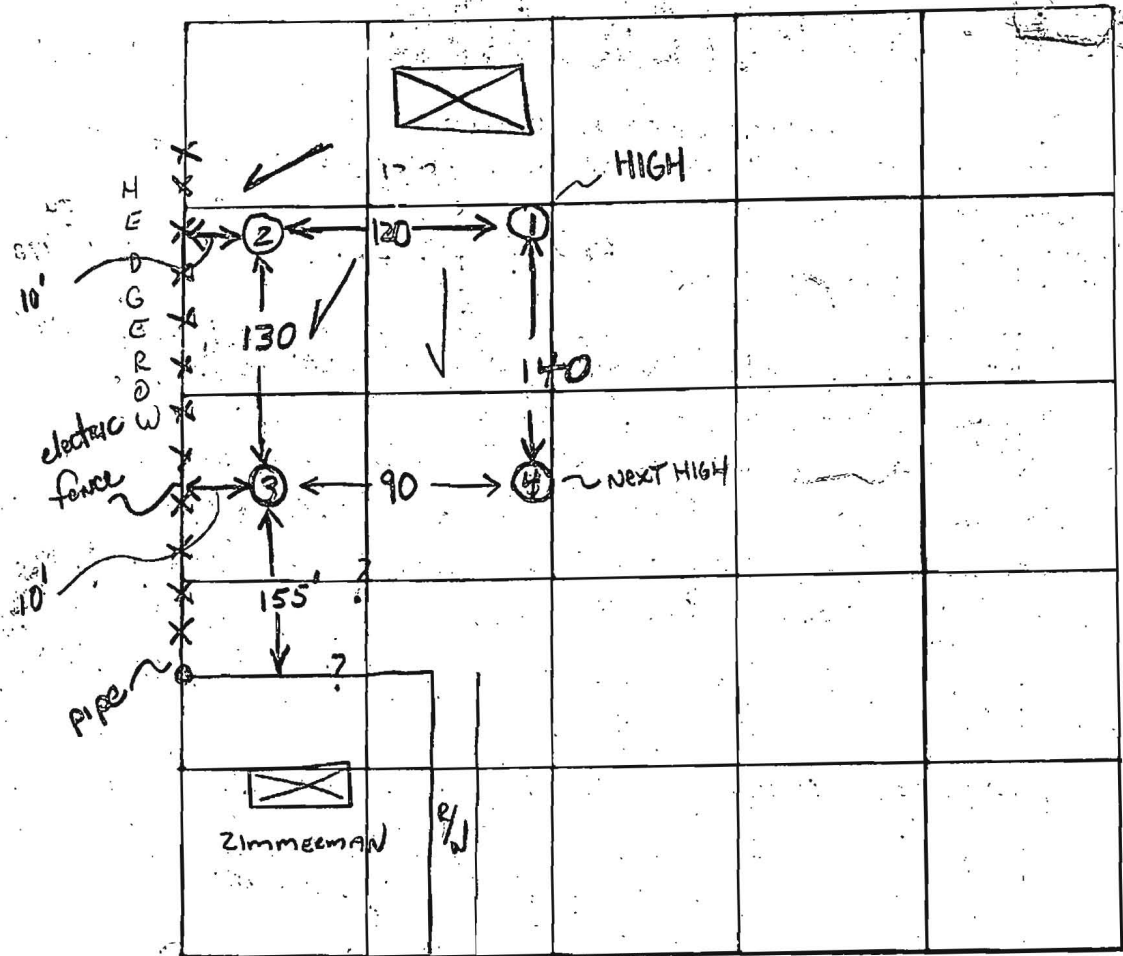

INDICATE NORTH - NAME ADJOINING ROADWAY AS BASE LINE

OLD FREDERICK ROAD

DATE	TEST NO.	DEPTH	PRE-WET		TEST - 1" DROP		TIME
			START	STOP	START	STOP	
11/22/78	1S	4	155	203	203	220	17
	1D - HIGH	13 1/2	203	215	215	227	12
	2S	4	218	221	221	230	9
	2D	13	215	217	217	219	2
	3S	4 1/4	225	230	230	235	5
	3D	12 1/2	228	233	233	239	6
	4S	5 1/2	VISUAL				
	4D	14 1/2	VISUAL				
	1S		314	320			215

dry 235

REMARKS

TYPE OF SOIL SANDY MATERIAL BELOW CLAY

TESTED BY: FF (GLK 3 MB)

ALSO PRESENT: D Hawkins

# Peddicord Property - Lot-2 Old Fredericks Road

4-29-91

Taped 63.0 ft from the well to the barbed wire fence which is about 15± ft outside the left lot line.

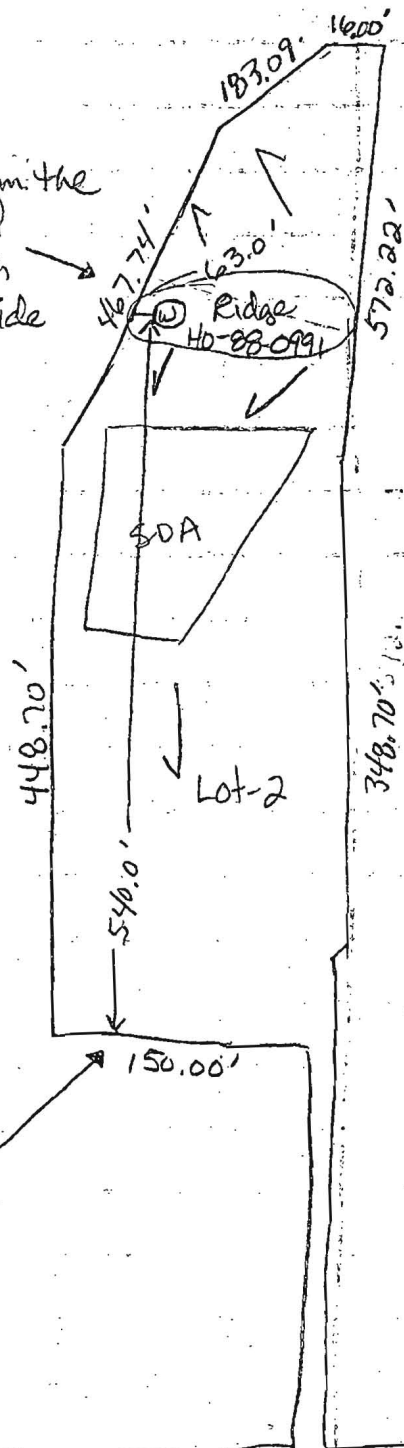

No evidence of perc holes or lot corners/lines. Heavy shrubbery and dense thicket along left lot line make its boundaries unclear. Long grasses in field cover any sign of previous test holes from 1978.

JENadeau

Taped 540.0 ft to adjacent split rail wood fence. Unknown if this is lot line.

← To Route-32 Old Frederick Road

Chord Bearing & Dist
S89°59'11"W 372.06

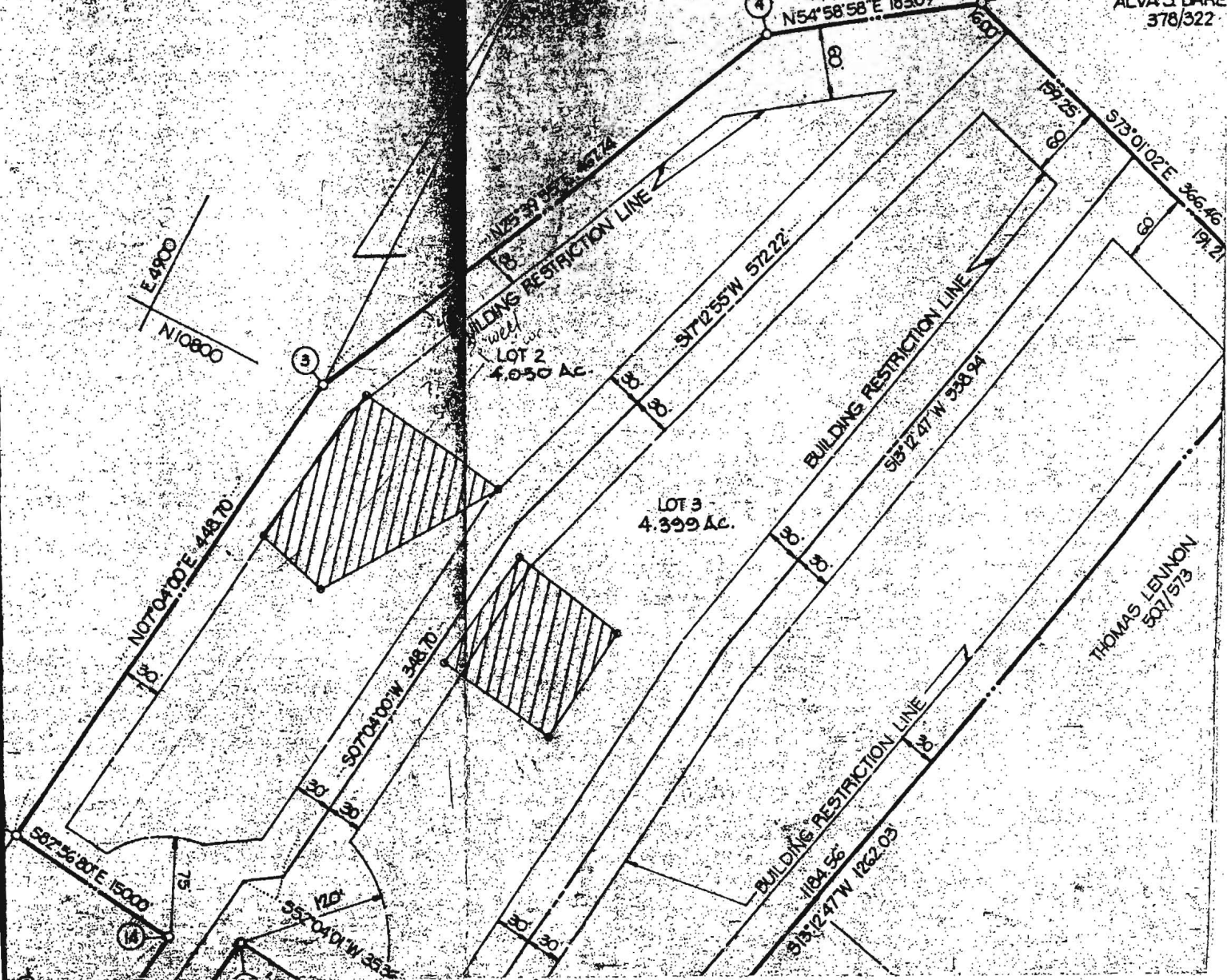

SIGNED  
 (COPY FROM RECORD PLAT (RECORD PLAT IN  
 PLAT DRAWER) 5/29/79  
 (FR) 3/2/04