

LEGEND

- EXISTING 2' CONTOURS
- EXISTING 10' CONTOURS
- EXISTING TREE LINE
- GLB2 MLC2 SOIL LINES AND TYPES
- OF DENOTES FAILED PERC
- Op DENOTES PASSED PERC
- [Hatched Box] DENOTES 15%-24.9% SLOPES
- [Cross-hatched Box] DENOTES 25% AND GREATER SLOPE
- [Circle with X] DENOTES 1500 Sq.Ft. ALTERNATE WELL SITE

SOILS LEGEND		
SOIL	NAME	CLASS
MIB2	Minor loam, 3 to 8 percent slopes, moderately eroded	B
GIB2	General loam, 3 to 8 percent slopes, moderately eroded	B

- NOTES:**
- * Hydric soils and/or contains hydric inclusions
 - ** May contain hydric inclusions
 - † Generally only within 100-year floodplain areas

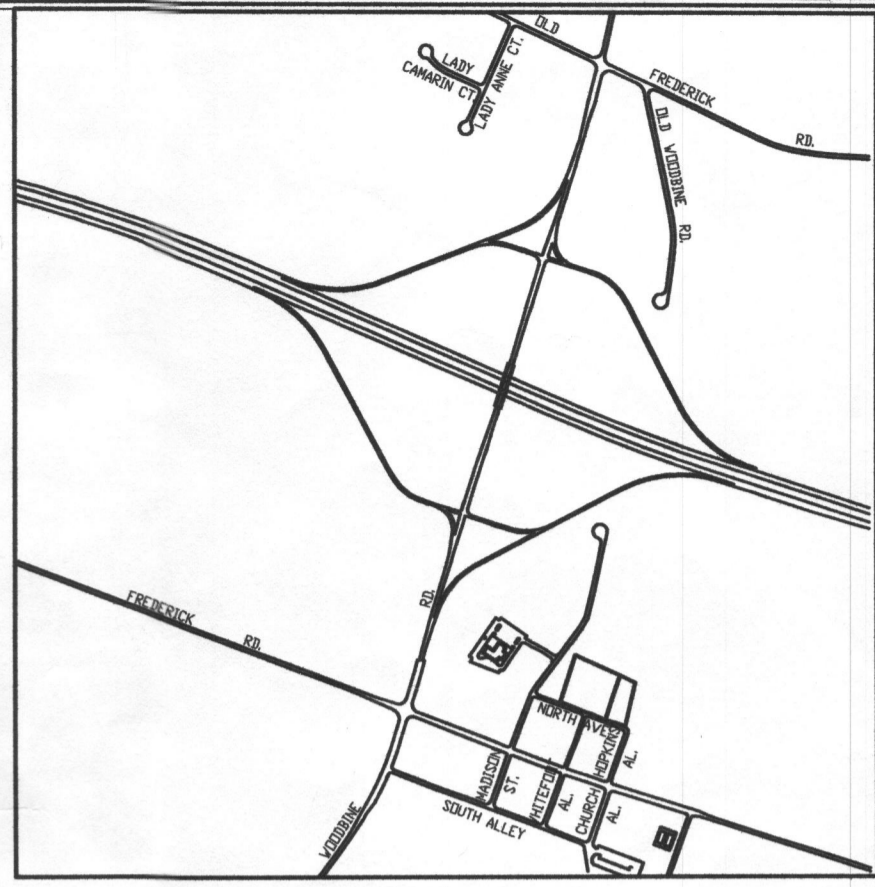

VICINITY MAP
SCALE: 1" = 1200'

GENERAL NOTES:

1. [Hatched Area] THIS AREA DESIGNATES A PRIVATE SEWERAGE EASEMENT OF 10,000 SQUARE FEET MINIMUM AS REQUIRED BY THE MARYLAND STATE DEPARTMENT OF THE ENVIRONMENT FOR INDIVIDUAL SEWERAGE DISPOSAL IMPROVEMENTS OF ANY NATURE IN THIS AREA ARE RESTRICTED UNTIL PUBLIC SEWERAGE IS AVAILABLE. THESE EASEMENTS SHALL BECOME NULL AND VOID UPON CONNECTION TO A PUBLIC SEWERAGE SYSTEM. THE COUNTY HEALTH OFFICER SHALL HAVE THE AUTHORITY TO GRANT ADJUSTMENTS TO THE PRIVATE SEWERAGE EASEMENT. RECORDATION OF A MODIFIED SEWERAGE EASEMENT SHALL NOT BE NECESSARY.
2. ADJUSTMENTS TO SEPTIC EASEMENT AREA IS NOT PERMITTED WITHOUT ADDITIONAL TESTING.
3. THE LOT SHOWN HEREON COMPLIES WITH THE MINIMUM OWNERSHIP WIDTH AND LOT AREA AS REQUIRED BY THE MARYLAND STATE DEPARTMENT OF THE ENVIRONMENT.
4. EXISTING WELLS AND/OR SEWERAGE EASEMENTS WITHIN 100 FEET OF THE PROPERTY HAVE BEEN SHOWN FROM THE BEST AVAILABLE INFORMATION.
5. ALL STRUCTURES SHOWN COMPLY WITH MINIMUM BUILDING RESTRICTION REGULATIONS.
6. ALL WELLS SHALL BE DRILLED PRIOR TO FINAL PLAT RECORDATION. IT IS THE DEVELOPER'S RESPONSIBILITY TO SCHEDULE THE WELL DRILLING PRIOR TO FINAL PLAT SUBMISSION. IT WILL NOT BE CONSIDERED "GOVERNMENT DELAY" IF THE WELL DRILLING HOLDS-UP THE HEALTH DEPARTMENT SIGNATURE OF THE RECORD PLAT.
7. TOPOGRAPHY SHOWN IS FIELD RUN TOPO PROVIDED BY FISHER, COLLINS & CARTER INC. ON APRIL, 2004.
8. BOUNDARY OUTLINE BASED ON AVAILABLE DEED OF RECORD WITHOUT THE THE BENEFIT OF A FIELD SURVEY AT THIS TIME.
9. DEED REFERENCE LIBER 3078 FOLIO 613.
10. SEWERAGE DISPOSAL AREA MAY NOT BE ADEQUATE FOR ALL COMMERCIAL USE.
11. SEPTIC EASEMENT CHANGED PER PATTON HARRIS, RUST & ASSOCIATES BOUNDARY FOR THE ADJOINING PROPERTY.

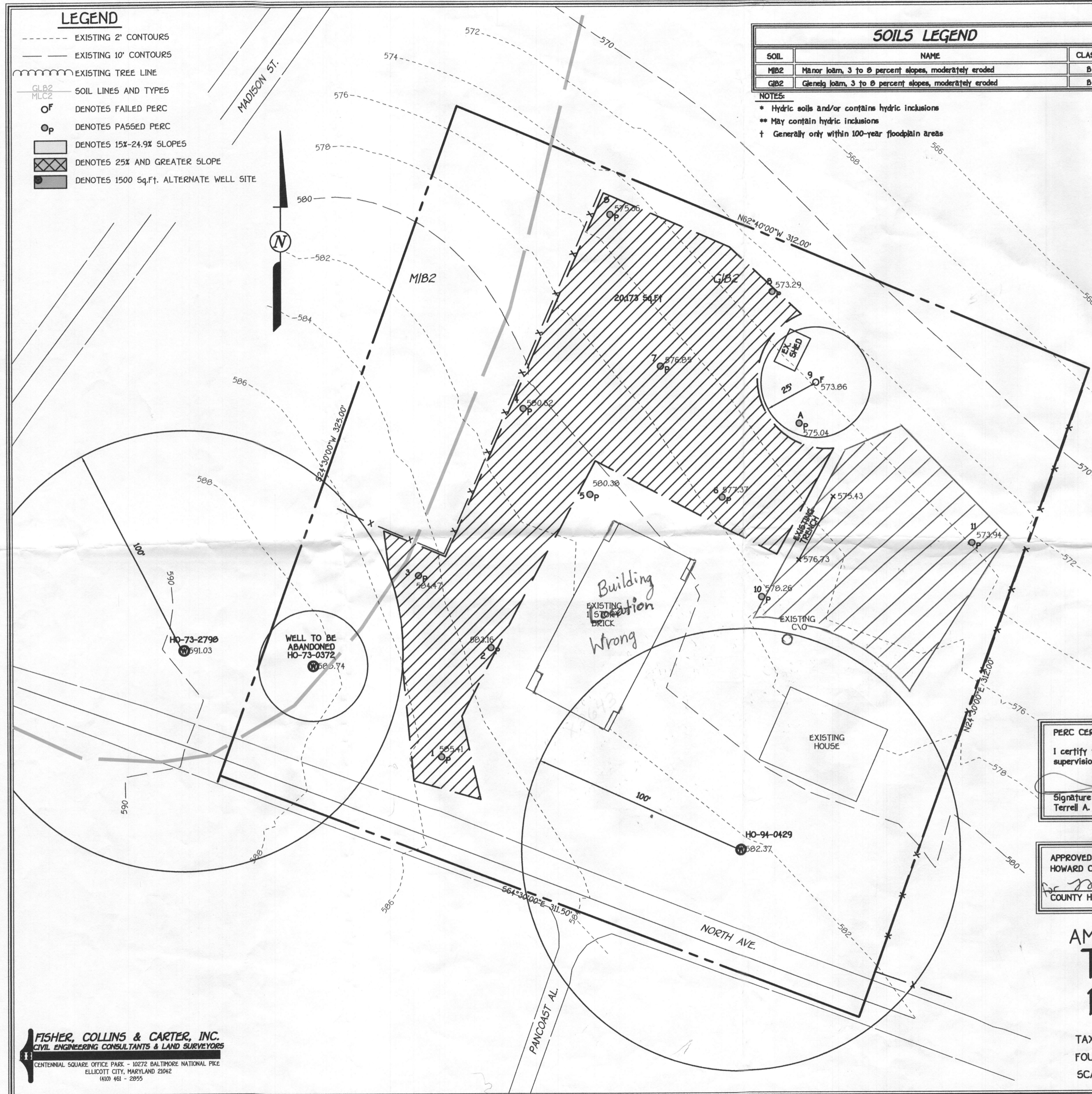

PERC CERTIFICATION

I certify that the locations shown hereon are based on field locations done under my direct supervision and are correct to the best of my professional knowledge and belief.

Signature of Professional Land Surveyor: *Terrell A. Fisher*
 Terrell A. Fisher, Professional Land Surveyor No. 10692

Date: 7/22/08

APPROVED FOR PRIVATE WATER AND PRIVATE SEWERAGE SYSTEMS,
 HOWARD COUNTY HEALTH DEPARTMENT.

Signature of County Health Officer: *Michael J. Davis*
 COUNTY HEALTH OFFICER

Date: 7/2/08

AMENDED PERC CERTIFICATION PLAT
THE OLD LIBERTY
BAPTIST CHURCH

TAX MAP • 7 ZONED: PARCEL: 103
 FOURTH ELECTION DISTRICT HOWARD COUNTY, MARYLAND
 SCALE: 1" = 30' DATE: JULY 23, 2008

FISHER, COLLINS & CARTER, INC.
 CIVIL ENGINEERING CONSULTANTS & LAND SURVEYORS
 CENTENNIAL SQUARE OFFICE PARK - 10272 BALTIMORE NATIONAL PIKE
 ELLICOTT CITY, MARYLAND 21042
 (410) 461 - 2855

I:\2005\05036.dwg\05036 Amended Perc Plan.dwg, 7/23/2008 1:47:10 PM, tony, 1:30