

PUB. SEWER STATUS VERIFIED BY _____

ISSUE DATE: 11/28/11

PERMIT

P 536047

APPROVAL DATE: 12/16/2011

A REPAIR

Septic Repair 2201208 ON-SITE SEWAGE DISPOSAL SYSTEM HOWARD COUNTY HEALTH DEPARTMENT BUREAU OF ENVIRONMENTAL HEALTH

South Carroll Backhoe Inc. IS PERMITTED TO INSTALL ALTER

ADDRESS: 4410 Salem Bottom Road Westminster MD 21157 PHONE NUMBER: 410-596-3618

SUBDIVISION: _____ LOT NUMBER: _____

ADDRESS: 3958 Old Columbia Pike PROPERTY OWNER: Elizabeth Clements

SEPTIC TANK CAPACITY (GALLONS): N/A

PUMP CHAMBER CAPACITY (GALLONS): _____

NUMBER OF BEDROOMS: 3

SQUARE FEET OF HOUSE: _____

LINEAR FEET OF TRENCH REQUIRED: 87'

*2' Wide
Inlet 5'
Bottom 10'*

TRENCHES:	
LOCATION:	
PURPOSE:	

PLANS APPROVED: B. Baker DATE: 12/8/2011

- NOTE: PERMIT VOID AFTER 2 YEARS
- NOTE: CONTRACTOR RESPONSIBLE FOR SCHEDULING A PRE-CONSTRUCTION INSPECTION FOR ALL INSTALLATIONS
- NOTE: WATERTIGHT SEPTIC TANKS REQUIRED
- NOTE: ALL PARTS OF SEPTIC SYSTEM SHALL BE 100 FEET FROM ANY WATER WELL
- NOTE: MANHOLE RISERS REQUIRED ON ALL SEPTIC TANKS AND PUMP CHAMBERS

NEITHER THE HOWARD COUNTY COUNCIL OR THE HEALTH DEPARTMENT IS RESPONSIBLE FOR THE SUCCESSFUL OPERATION OF ANY SYSTEM PERMITTEE RESPONSIBLE FOR OBTAINING FINAL APPROVAL ON THIS PERMIT CALL 410-313-1771 FOR INSPECTION OF SEPTIC SYSTEM

NOT TO SCALE

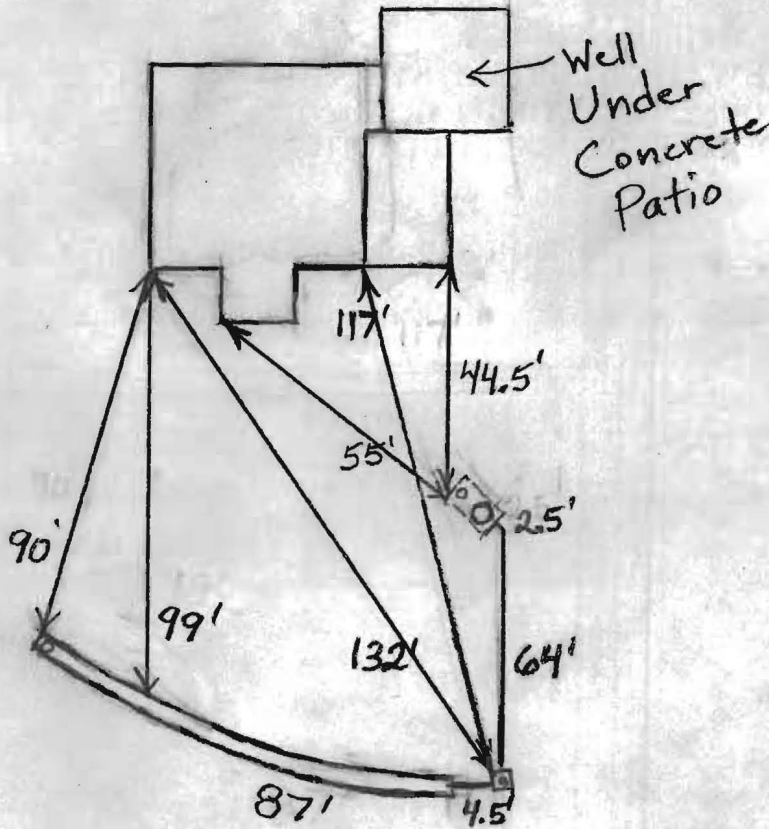

TRENCH/DRAINFIELD DATA		
WIDTH	INLET	BOTTOM
2'	5'	10'
NUMBER OF TRENCHES <u>1</u>		
TOTAL LENGTH <u>87'</u>		
ABSORPTION AREA <u>435</u>		
DISTRIBUTION BOX LEVEL <u>N/A</u>		
DISTRIBUTION BOX BAFFLE <u>Yes</u>		
DISTRIBUTION BOX PORT <u>Yes</u>		

SEPTIC TANK DATA	
SEPTIC TANK 1 LEVEL	<u>Yes</u>
MANUFACTURER	_____
CAPACITY	_____ GAL
SEAM LOC	<u>Midseam</u>
TANK LID DEPTH	<u>2.5'</u>
BAFFLES	<u>Yes</u>
BAFFLE FILTER	<u>No</u>
MANHOLE LOC	<u>Rear</u>
6" PORT LOC	<u>Front</u>
WATERTIGHT TEST	<u>No</u>
SLOTTED	<u>No</u>
DATE ON LID	<u>N/A</u>

RUMP/SEPTIC TANK LEVEL	
LEVEL	<u>N/A</u>
MANUFACTURER	_____
CAPACITY	_____ GAL
SEAM LOC	_____
TANK LID DEPTH	_____
BAFFLES	_____
BAFFLE FILTER	_____
MANHOLE LOC	_____
6" PORT LOC	_____
WATERTIGHT TEST	_____
SLOTTED	_____
DATE ON LID	_____

PRE-CONSTRUCTION:

12/8/11 Install one 87' trench on contour slightly uphill of storage building. Future repair area is limited without a pump unless trenches can be installed on side of hill. (BB)

INSTALLATION:

12/16/2011 Trench installed. Riser put on rear of septic tank. O.K. to cover. (BB)

FINAL INSPECTOR

B. Baber

DATE OF APPROVAL

12/16/2011