

RECORDED

APPLICATION

A 10316

SEWAGE DISPOSAL TESTING

P

MARYLAND STATE DEPARTMENT OF HEALTH

HOWARD COUNTY

ELLICOTT CITY

Septic Tank - 750 gallons

DISTRICT 6

2 Dry wells, ^{Each} 10 ft in dia by 9 ft deep below

DATE 6/11/65

the inlet pipes. First dry well to be located 12 ft from rear lot line and 18 ft from left side line as seen when facing lot from Oakland Mills Rd. Second dry well to be at least 30 ft from first one measured edge to edge. Locate inlet pipes 3 ft. below present grade.

TO: THE COUNTY HEALTH OFFICER
ELLICOTT CITY, MARYLAND

I, HEREBY, APPLY FOR THE NECESSARY TESTS IN ORDER TO CONSTRUCT (OR RECONSTRUCT) A SEWAGE DISPOSAL SYSTEM.

PROPERTY OWNER Charles W. Wickes & Wife

ADDRESS Oakland Mills Rd., Ellicott City, Md. PHONE RI 7-7463

PROPERTY LOCATION:

SUBDIVISION _____ LOT NO. _____

ROAD AND DESCRIPTION Oakland Mills Rd. - Rt. 29 to Oakland Mills Rd. - turn left about 2 miles on Oakland Mills Rd. - lot beside road

OCCUPANT _____ PHONE _____

PERSON TO CONSTRUCT SYSTEM _____

ADDRESS _____ PHONE _____

SIZE OF LOT .0994 acres TYPE BLDG. 3 NUMBER OF BEDROOMS _____

IF NOT SINGLE RESIDENCE DESCRIBE _____

SIGNATURE OF APPLICANT [Signature]

APPROVED BY J. H. Kilmore FOR 2 Dry wells DATE 6/22/65

REJECTED BY _____ FOR _____ DATE _____

HOLD PENDING FURTHER TESTS _____ DATE _____

REASONS FOR REJECTION OR HOLDING _____

THIS IS NOT A PERMIT

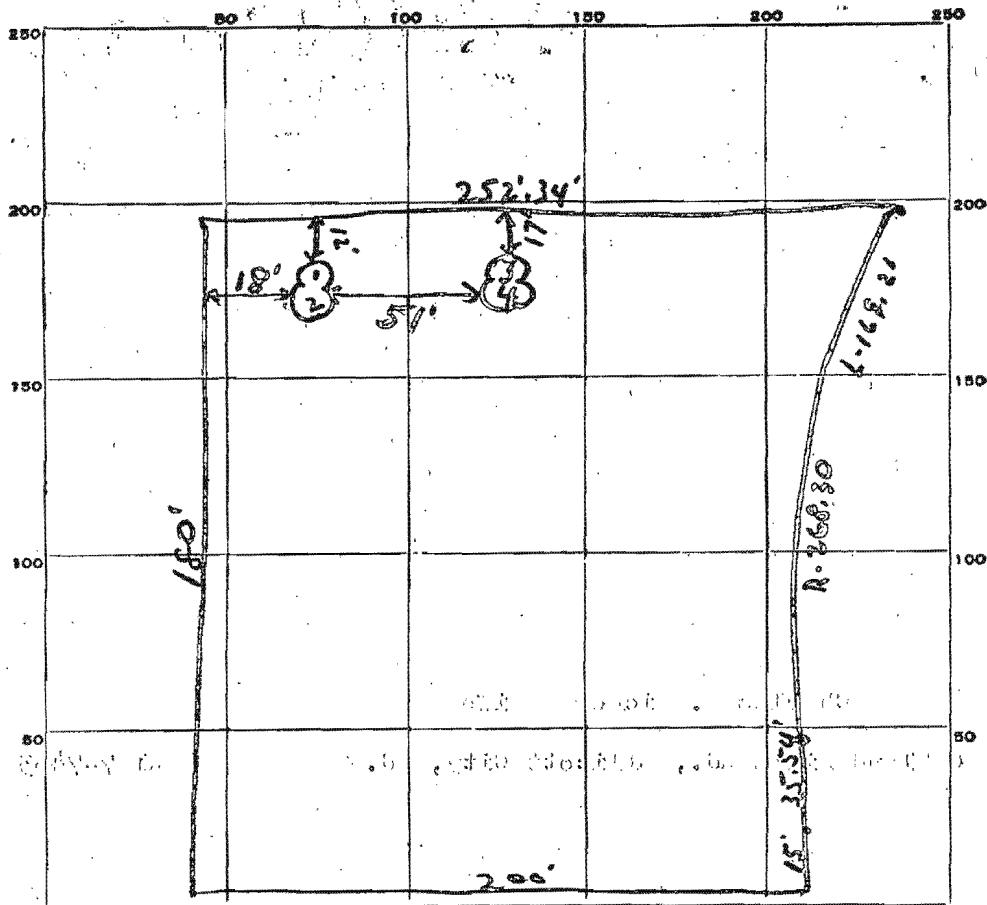

To RT 29 ← OAKLAND MILLS RD

DATE	TEST NO.	DEPTH	PRE-WET		TEST - 1" DROP		TIME
			START	STOP	START	STOP	
4/27/65	1	9 1/2'	10:05	10:10	10:10	10:17	7 min
"	2	5'	10:27	10:46	10:46	11:15	29 min
"	3	10'	10:47	11:00	11:00	11:18	8 min
"	4	5'	10:50	11:35	Over time		

40
7
29
28
4 | 84
21
286
572

SOIL AUGER FINDING _____
 TESTED BY JHR
 REMARKS E.R. [Signature]

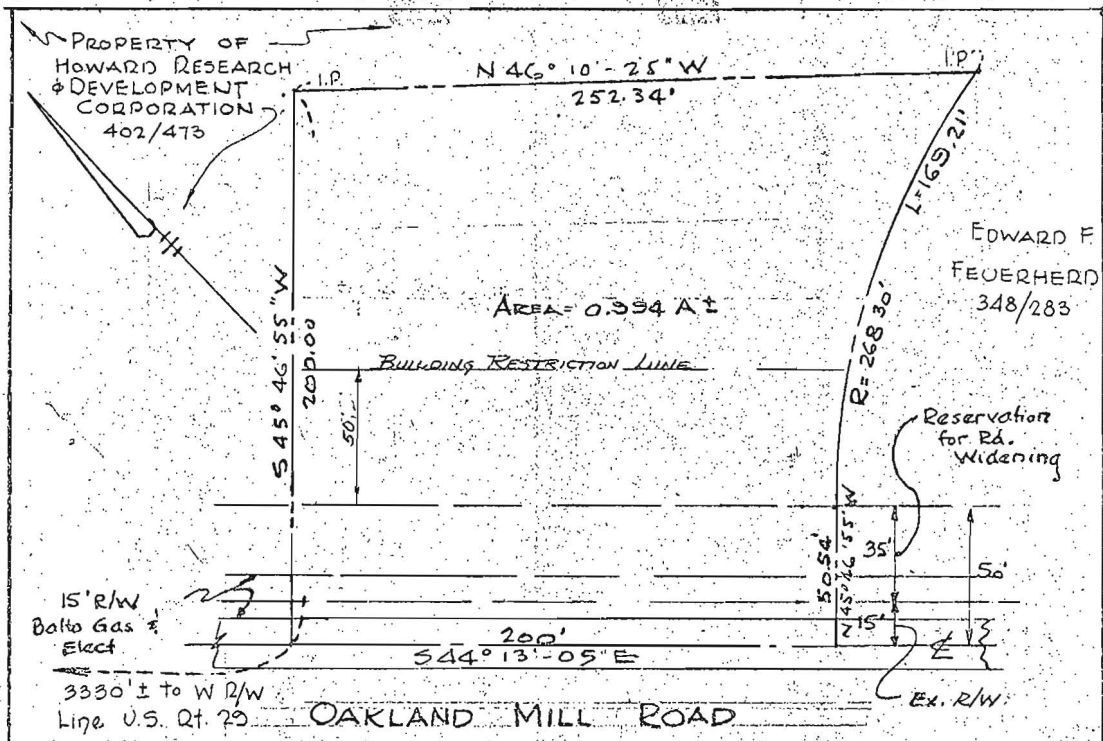

15' R/W
 Balto Gas &
 Elect

3330 ± to W R/W
 Line U.S. Qt. 29

OAKLAND MILL ROAD

Ex. R/W

Scale: 1" = 50'

We the undersigned owners of the property shown hereon, our heirs or assigns, do hereby reserve to the County Commissioners of Howard County, Maryland the 15 feet wide Right of Way and the 35 feet wide Widening Strip area shown hereon for the future improvements or widening of Oakland Mill Road.

Charles W. Wickes 11/20/65
 Owner Date
Harriet A. Wickes 11/20/65
 Owner Date

Approved: By Virtue of Planning Commission Action
 Date: *November 17, 1965*
Thomas G. Harris, Jr.
 T. G. Harris, Jr. - Planning Director
 Howard County Planning Commission

Approved: Private Water & Sewerage
 Date: *Dec 2 1965*
T. R. Shrop
 Dr. Theodore R. Shrop
 Howard County Health Officer

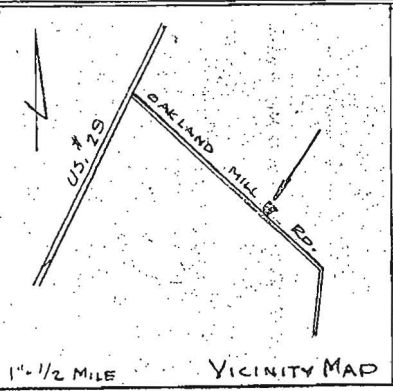

Curt A. H. Jeschke

PURDUM & JESCHKE, Engineers
 24 Park Avenue
 Ellicott City, Maryland
 Owner:
 CHARLES W. WICKES & WIFE
 6th Election District
 Howard County, Maryland
 Title Reference:
 W.H.H. 403/840
 November 24, 1965
 Scale 1" = 50'
 REVISED: 12-3-1965 *Ch. b.*

#508