

Permits: 410-313-2455
 Inspections: 410-313-1810
 Automated Line: 410-313-3800

Howard County Building/Fire Permit Application
 Department of Inspections, Licenses & Permits
 3430 Court House Drive
 Ellicott City, MD 21043

Permit Number:

B11002300

Building Address: 1715 Old Annapolis Road
Woodbine MD 21797

Suite/Apt. # — SDP/WP/BA #: —

Census Tract: — Subdivision: —

Section: — Area: — Lot: —

Tax Map: — Parcel: — Grid: —

Zoning: — Map Coordinates: — Lot Size: —

Existing Use: Residential

Proposed Use: Residential

Estimated Construction Cost: \$ 20,000

Description of Work: Family Room Addition
20'x20' and 6'8" x 13'

Occupant or Tenant: —

Was tenant space previously occupied? Yes No

Contact Name: —

Address: —

City: — State: — Zip Code: —

Phone: — Fax: —

Email: —

Property Owner's Name: Bryan Kirk

Address: 1715 Old Annapolis Rd.

City: Woodbine State: MD Zip Code: 21797

Home Phone: 410-489-0980 Work Phone: 443-860-7777

Applicant's Name & Mailing Address, (If other than stated herein):
—

Phone: — Fax: —

Email: —

Contractor Company: Homeowner

Contact Person: —

Address: —

City: — State: — Zip Code: —

License No. : —

Phone: — Fax: —

Email: —

Engineer/Architect Company: J.R.A. Architecture

Responsible Design Prof.: Jonathan Rivera

Address: —

City: — State: — Zip Code: —

Phone: — Fax: —

Email: —

BUILDING DESCRIPTION - COMMERCIAL

Building Characteristics	Utilities
Height:	<u>Water Supply</u>
No. of stories:	<input type="checkbox"/> Public
Gross area, sq. ft./floor:	<input type="checkbox"/> Private
Area of construction (sq. ft.):	<u>Sewage Disposal</u>
Use group:	<input type="checkbox"/> Public
	<input type="checkbox"/> Private
	Electric: <input type="checkbox"/> Yes <input type="checkbox"/> No
	Gas: <input type="checkbox"/> Yes <input type="checkbox"/> No
<u>Construction type:</u>	<u>Heating System</u>
<input type="checkbox"/> Reinforced Concrete	<input type="checkbox"/> Electric <input type="checkbox"/> Oil
<input type="checkbox"/> Structural Steel	<input type="checkbox"/> Natural Gas <input type="checkbox"/> Propane Gas
<input type="checkbox"/> Masonry	<u>Sprinkler System:</u>
<input type="checkbox"/> Wood Frame	<input type="checkbox"/> N/A
<input type="checkbox"/> State Certified Modular	<input type="checkbox"/> Full
<input checked="" type="checkbox"/> Roadside Tree Project Permit	<input type="checkbox"/> Partial
<input type="checkbox"/> Yes <input type="checkbox"/> No	<input type="checkbox"/> Other Suppression
Roadside Tree Project Permit #	No. of Heads:

BUILDING DESCRIPTION - RESIDENTIAL

Building Characteristics	Utilities
<input checked="" type="checkbox"/> SF Dwelling <input type="checkbox"/> SF Townhouse	<u>Water Supply</u>
Depth: <u>28'</u> Width: <u>42'</u>	<input type="checkbox"/> Public
1 st floor: <u>28'</u> 2 nd floor: <u>42'</u>	<input checked="" type="checkbox"/> Private
Basement:	<u>Sewage Disposal</u>
<input type="checkbox"/> Finished Basement	<input type="checkbox"/> Public
<input type="checkbox"/> Unfinished Basement	<input checked="" type="checkbox"/> Private
<input type="checkbox"/> Crawl Space	Electric: <input checked="" type="checkbox"/> Yes <input type="checkbox"/> No
<input type="checkbox"/> Slab on Grade	Gas: <input type="checkbox"/> Yes <input checked="" type="checkbox"/> No
No. of Bedrooms:	<u>Heating System</u>
<input checked="" type="checkbox"/> Multi-family Dwelling	<input type="checkbox"/> Electric
No. of efficiency units:	<input checked="" type="checkbox"/> Oil
No. of 1 BR units:	<input type="checkbox"/> Natural Gas
No. of 2 BR units:	<input type="checkbox"/> Propane Gas
No. of 3 BR units:	
Other Structure:	
Dimensions:	
Footings:	<input checked="" type="checkbox"/> Roadside Tree Project Permit
Roof:	<input type="checkbox"/> Yes <input checked="" type="checkbox"/> No
<input type="checkbox"/> State Certified Modular	Roadside Tree Project Permit #
<input type="checkbox"/> Manufactured Home	

THE UNDERSIGNED HEREBY CERTIFIES AND AGREES AS FOLLOWS: (1) THAT HE/SHE IS AUTHORIZED TO MAKE THIS APPLICATION; (2) THAT THE INFORMATION IS CORRECT; (3) THAT HE/SHE WILL COMPLY WITH ALL REGULATIONS OF HOWARD COUNTY WHICH ARE APPLICABLE THERETO; (4) THAT HE/SHE WILL PERFORM NO WORK ON THE ABOVE REFERENCED PROPERTY NOT SPECIFICALLY DESCRIBED IN THIS APPLICATION; (5) THAT HE/SHE GRANTS COUNTY OFFICIALS THE RIGHT TO ENTER ONTO THIS PROPERTY FOR THE PURPOSE OF INSPECTING THE WORK PERMITTED AND POSTING NOTICES.

Applicant's Signature: Bryan Kirk Date: 6/16/11

Email Address: —

Title/Company: —

Print Name: Bryan Kirk

Date: 6/16/11

Checks Payable to: DIRECTOR OF FINANCE OF HOWARD COUNTY
 PLEASE WRITE NEATLY & LEGIBLY
 -FOR OFFICE USE ONLY-

AGENCY	DATE	SIGNATURE OF APPROVAL
State Highways		
Building Officials		
PSZA (Zoning)		
PSZA (Engineering)		
Health	<u>7/23/11</u>	<u>F. Bickel</u>
Fire Protection		

DPZ SETBACK INFORMATION

Front: —

Rear: —

Side: —

Side St.: —

All minimum setbacks met? Yes No

Is Entrance Permit Required? Yes No

Historic District? Yes No

Lot Coverage for New Town Zone: —

SDP/Red-line approval date: —

Filing Fee	\$
Permit Fee	\$
Tech Fee	\$
Excise Tax	\$
PSFS	\$
Guaranty Fund	\$
Add'l per Fee	\$
Total Fees	\$
Sub- Total Paid	\$
Balance Due	\$

Is Sediment Control approval required for issuance? Yes No
 CONTINGENCY CONSTRUCTION START
 ONE STOP SHOP

Distribution of Copies: White: Building Officials Green: PSZA,Zoning Yellow: PSZA,Engineering Pink: Health Gold: SHA

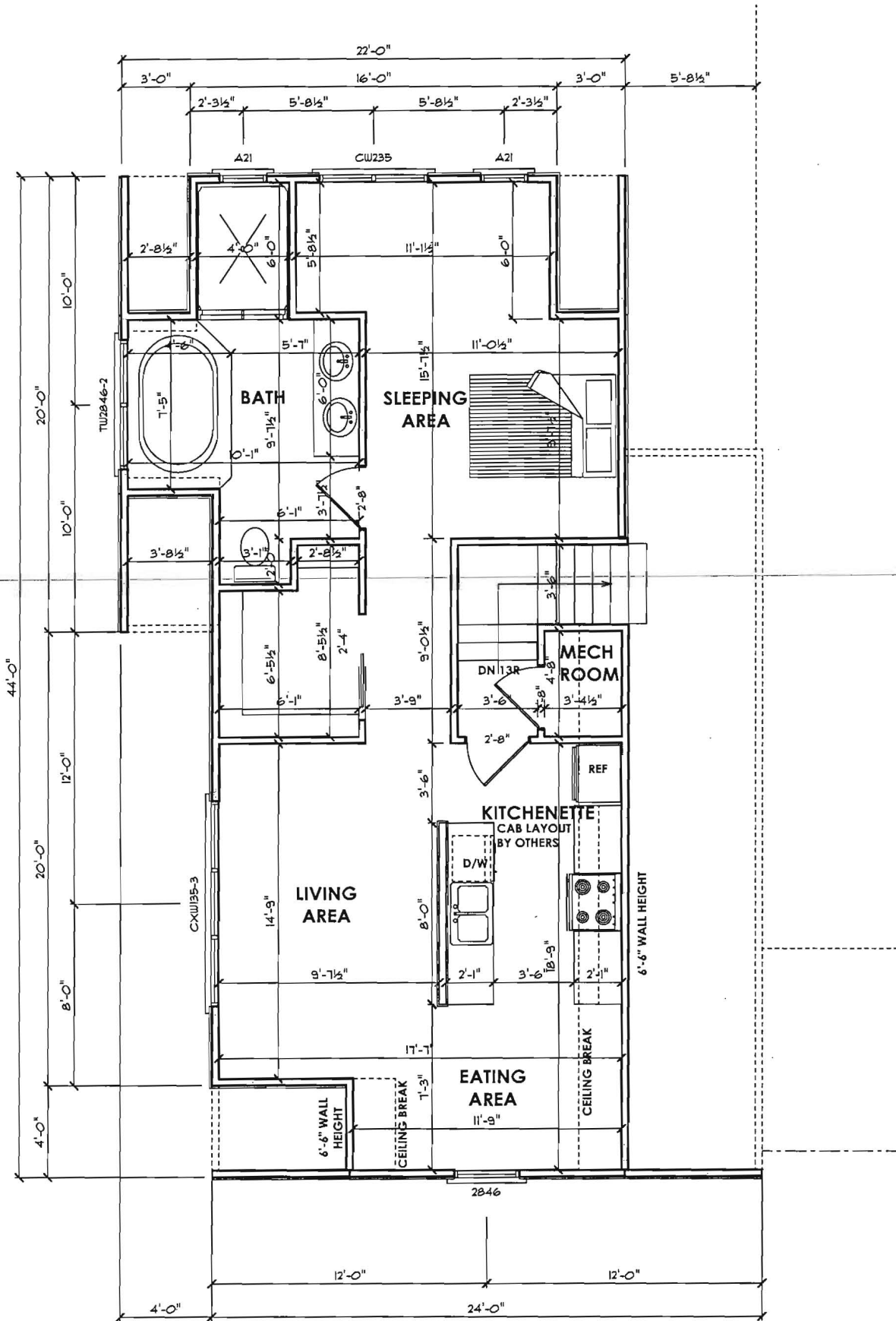

ALTERNATE BATH LAYOUT

PROFESSIONAL CERTIFICATION
I certify that these documents
were prepared or approved
by me, and that I am a duly
licensed professional
architect under the laws of the
State of Maryland.
License Number: 614678
Expiration Date: 6/30/2014.

Kirk Residence
PROPOSED ADDITION
1715 Old Annapolis Road, Woodbine, Maryland 21797-8205

REVISIONS

ISSUE DATES:
10-11-13 REVIEW SET

SCALE: 1/4"=1'-0"
ELEVATIONS
1.01
PRINT DATE:
October 12, 2013

