

HOWARD COUNTY PERMIT APPLICATION

PERMIT NUMBER

B-07-003657

Building Address 6532 Montgomery Rd
 Suite/Apt. #: _____ SDP/WP/Petition #: _____
 Census Tract 601101 Subdivision _____
 Section 4 Area 1 Lot 1
 Tax Map _____ Parcel _____ Grid _____
 Zoning _____ Map Coordinates 1707 Lot size _____

Property Owner's Name DAVE PAPIAUCKAS
 Address 6532 Montgomery Rd
 City Ellicott City State MD Zip Code 21117
 Home Phone _____ Work Phone _____
 Applicant's Name & Mailing Address, (if other than stated hereon):
 Phone _____ Fax _____

Existing Use SFD
 Proposed Use SFD
 Estimated Construction Cost \$ 1,000,000
 Description of Work ADD 2nd & 3rd FLOOR
ADD 2nd & 3rd FLOOR
ADD 2nd & 3rd FLOOR

Contractor Company CHERRY TREE
 Contact Person Tom W...
 Address 2000 ...
 City Ellicott City State MD Zip Code 21117
 License No. 12345
 Phone _____ Fax _____

Occupant or Tenant _____
 Contact Name _____
 Address _____
 City _____ State _____ Zip Code _____
 Phone _____ Fax _____

Engineer or Architect Company ...
 Contact Person ...
 Address _____
 City _____ State _____ Zip Code _____
 Phone _____ Fax _____

BUILDING DESCRIPTION - COMMERCIAL

BUILDING DESCRIPTION - RESIDENTIAL

Building Characteristics	Utilities
Height: _____	Water Supply: _____ Public _____ Private _____
No. of stories: _____	Sewage Disposal: _____ Public _____ Private _____
Gross area, sq. ft. per floor: _____	Electric Yes <input type="checkbox"/> No <input type="checkbox"/>
Use group: _____	Gas Yes <input type="checkbox"/> No <input type="checkbox"/>
Construction type: _____ Reinforced Concrete _____ Structural Steel _____ Masonry _____ Wood Frame _____ State Certified Modular _____	Heating System: _____ Electric <input type="checkbox"/> Oil <input type="checkbox"/> Natural Gas <input type="checkbox"/> Propane Gas <input type="checkbox"/>
	Sprinkler system: N/A <input type="checkbox"/> Full _____ Partial _____ Other Suppression _____ # of Heads _____

Building Characteristics	Utilities
SF Dwelling <input type="checkbox"/> SF Townhouse <input type="checkbox"/> Depth _____ Width _____	Water Supply: _____ Public _____ Private _____
1st floor: _____	Sewage Disposal: _____ Public _____ Private _____
2nd floor: _____	Electric Yes <input type="checkbox"/> No <input type="checkbox"/>
Basement: _____	Gas Yes <input type="checkbox"/> No <input type="checkbox"/>
Finished Basement <input type="checkbox"/> Unfinished Basement <input type="checkbox"/>	Heating System: _____ Electric <input type="checkbox"/> Oil <input type="checkbox"/> Natural Gas <input type="checkbox"/> Propane Gas <input type="checkbox"/>
Crawl space <input type="checkbox"/> Slab on Grade <input type="checkbox"/>	Sprinkler system: N/A <input type="checkbox"/> NFPA #13D _____ NFPA #13R _____ Other: _____
No. of Bedrooms _____	
Height: _____	
Multi-family dwellings: _____	
No. of efficiency units: _____	
No. of 1 BR units: _____	
No. of 2 BR units: _____	
No. of 3 BR units: _____	
Other Structure: _____	
Dimensions: _____	
Footings: _____	
Roof Height: _____	
State Certified Modular _____	
Manufactured Home _____	

THE UNDERSIGNED HEREBY CERTIFIES AND AGREES AS FOLLOWS: (1) THAT HE/SHE IS AUTHORIZED TO MAKE THIS APPLICATION; (2) THAT THE INFORMATION IS CORRECT; (3) THAT HE/SHE WILL COMPLY WITH ALL REGULATIONS OF HOWARD COUNTY WHICH ARE APPLICABLE THERETO; (4) THAT HE/SHE WILL PERFORM NO WORK ON THE ABOVE REFERENCED PROPERTY NOT SPECIFICALLY DESCRIBED IN THIS APPLICATION; (5) THAT HE/SHE GRANTS COUNTY OFFICIALS THE RIGHT TO ENTER ONTO THIS PROPERTY FOR THE PURPOSE OF INSPECTING THE WORK PERMITTED AND POSTING NOTICES.

Applicant's Signature _____
 Title/Company _____

Print Name Tom W...
 Date 11/21/07

Checks payable to: **DIRECTOR OF FINANCE OF HOWARD COUNTY**

** PLEASE WRITE NEATLY AND LEGIBLY. **

- FOR OFFICE USE ONLY -

AGENCY	DATE	SIGNATURE APPROVAL
Land Development DPZ		
State Highways		
Building Official		
Dev. Engineering DPZ		
Health	<u>9/25/2007</u>	<u>R. Buehler</u>
Fire Protection		
Is Sediment Control approval required prior to issuance?		
YES <input type="checkbox"/> NO <input type="checkbox"/>		
CONTINGENCY CONSTRUCTION START: <input type="checkbox"/>		
ONE STOP SHOP: <input type="checkbox"/>		
Distribution of Copies -	White: Building Official	Green: LDD, DPZ
T:\home\PERMIT.FRM		

DPZ SETBACK INFORMATION	PROPERTY ID#
Front: _____	Filing fee \$ <u>250</u>
Rear: _____	Permit fee \$ _____
Side: _____	Excise tax \$ _____
Side St: _____	Add'l per. fee \$ _____
All minimum setbacks met?	TOTAL FEES \$ _____
YES <input type="checkbox"/> NO <input type="checkbox"/>	Sub-total paid \$ _____
Is Entrance Permit required?	Balance due \$ _____
YES <input type="checkbox"/> NO <input type="checkbox"/>	Check # <u>8110</u>
Historic District?	Validation \$ _____
YES <input type="checkbox"/> NO <input type="checkbox"/>	
Lot Coverage for New Town Zone _____	
SDP/Red-line approval date _____	Accepted by <u>[Signature]</u>
Yellow: DED, DPZ	Pink: Health
Gold: SHA	

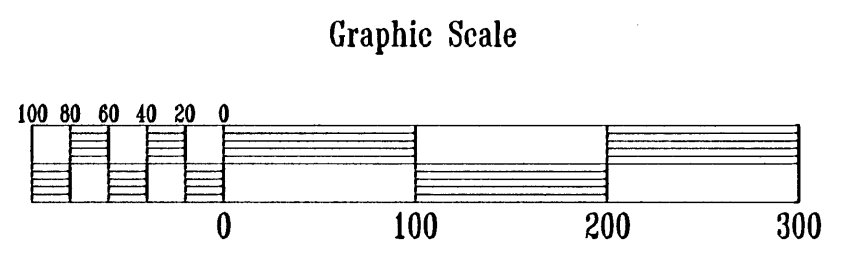
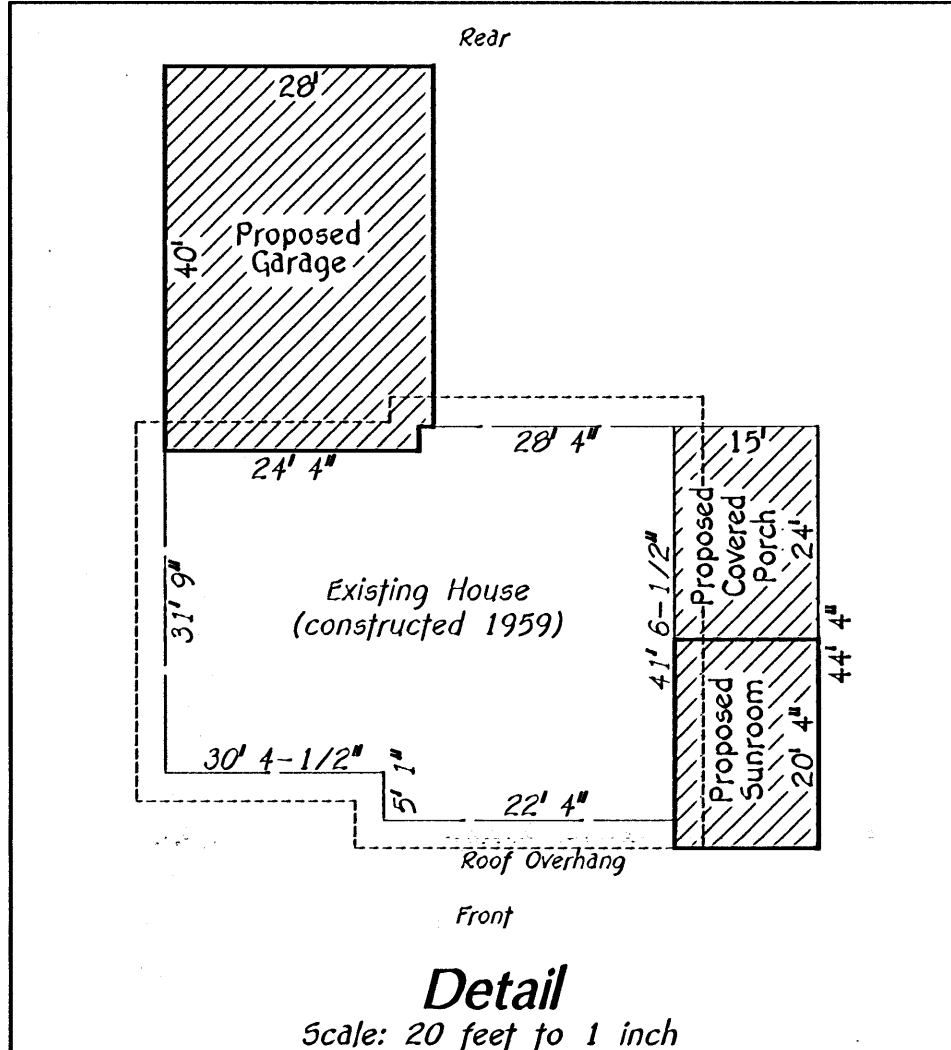
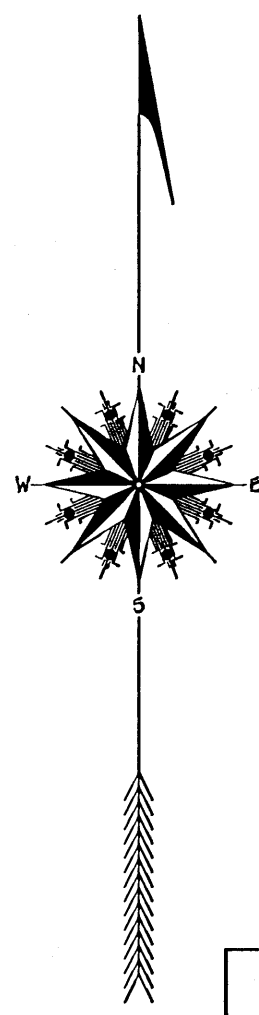
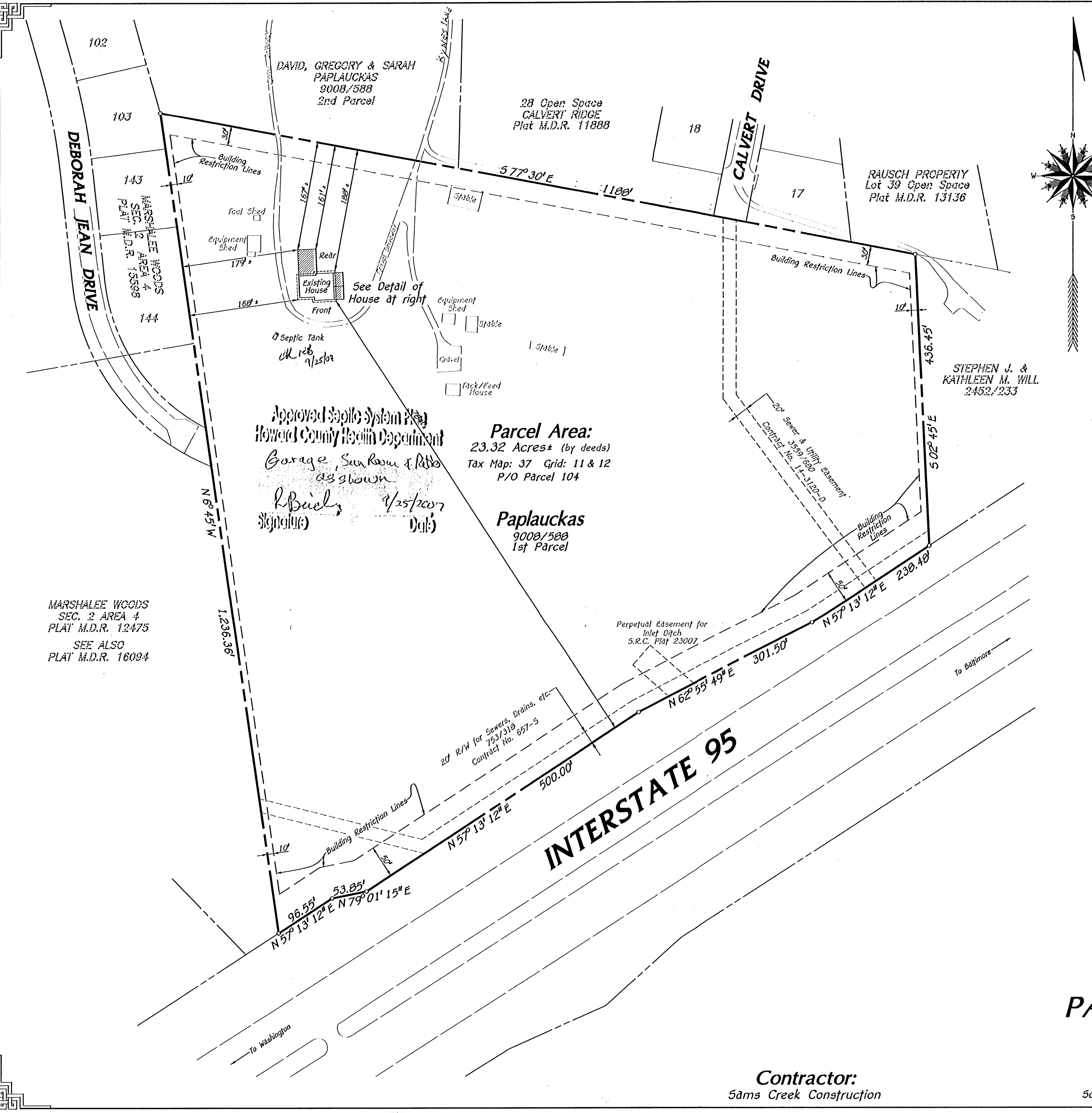

PLOT PLAN TO ACCOMPANY
APPLICATION FOR A BUILDING PERMIT

PAPLAUCKAS PROPERTY
#6532 Montgomery Road

Zoning: R-20
Tax Map: 37 Grid: 11 & 12 P/O Parcel 104
First Election District - Howard County, Maryland
Scale: 100 feet to 1 inch Date: August 10, 2007

Contractor:
Sams Creek Construction

Approved Septic System Plan
Howard County Health Department
Garage, Sun Room & Porch
as shown
R. Biely 9/25/2007
Signature Date

Parcel Area:
23.32 Acres± (by deeds)
Tax Map: 37 Grid: 11 & 12
P/O Parcel 104

Paplauckas
9008/588
1st Parcel

MARSHALEE WOODS
SEC. 2 AREA 4
PLAT M.D.R. 12475
SEE ALSO
PLAT M.D.R. 16094

INTERSTATE 95

RAUSCH PROPERTY
Lot 39 Open Space
Plat M.D.R. 13136

STEPHEN J. &
KATHLEEN M. WILL
2452/233

Perpetual Easement for
Inlet Ditch
S.R.C. Plat 23007

20' R/W for Sewers, Drains, etc.
753/318
Contract No. 657-5

DAVID, GREGORY & SARAH
PAPLAUCKAS
9008/588
2nd Parcel

28 Open Space
CALVERT RIDGE
Plat M.D.R. 11888

MARSHALEE WOODS
SEC. 2 AREA 4
PLAT M.D.R. 15598

See Detail of
House at right

Septic Tank
OK 1/25/02

Rack/Feed
House

20' Sewer & Utility Easement
Contract No. 14-5122-D

Building
Restriction
Lines

Building
Restriction
Lines

To Baltimore

To Washington