

# APPLICATION

A 27255

P \_\_\_\_\_

SEWAGE DISPOSAL TESTING

STATE OF MARYLAND - DEPARTMENT OF HEALTH AND MENTAL HYGIENE

HOWARD COUNTY HEALTH DEPARTMENT  
ENVIRONMENTAL HEALTH SERVICES  
P. O. BOX 476, ELLICOTT CITY, MARYLAND 21043  
TELEPHONE: 465-5000, EXT. 356

Septic Tank { 1-3 Bedrooms 1000 gallons  
4 Bedrooms 1250 gallons }  
DATE 11/21/77

*1/2/78 trench to be  
60' long 9' wide  
1 1/2' deep - 1 1/2' stone*

*located according to plans*

*System to be  
installed according  
to approved  
plans*

*Only shallow trenches 4' or sometimes called drainfields  
to be installed & approved for this lot. Trenches to run  
across lot. Trenches to be 3' wide and inlet  
to be 1'-2' below original grade ~~and~~ <sup>with</sup> maximum depth  
3'. Call for inspection of trench before & after stone  
is in. French <sup>stone</sup>-location 100' from front property  
line and 85' from right property line when  
facing lot from frontial bury 150' in length.  
Rec hole (3, 4)*

TO: THE COUNTY HEALTH OFFICER  
ELLICOTT CITY, MARYLAND

I, HEREBY, APPLY FOR THE NECESSARY TEST IN ORDER TO CONSTRUCT (OR RECONSTRUCT) A SEWAGE DISPOSAL SYSTEM.

PROPERTY OWNER TIMOTHY J. CUGLE

ADDRESS 6184 Montgomery Road PHONE 796-2853  
Elkridge, Md. 21227 796-2569

SUBDIVISION \_\_\_\_\_ LOT NO. 2

ROAD AND DESCRIPTION Cugle's residence 6184 Montgomery Road -  
White 1 1/2 story house Elkridge 21227

SIZE OF LOT 6190 Montgomery Road TYPE BLDG. 3  
NUMBER OF BEDROOMS

IF NOT SINGLE RESIDENCE DESCRIBE \_\_\_\_\_

THE SYSTEM INSTALLED UNDER THIS APPLICATION IS ACCEPTABLE ONLY UNTIL PUBLIC FACILITIES BECOME AVAILABLE.

SIGNATURE OF APPLICANT See original

APPROVED BY D.W.M. { Spec by C.B.D. } FOR Drainfields only DATE 6/20/98  
(KIND OF SYSTEM)

REJECTED BY \_\_\_\_\_ FOR \_\_\_\_\_ DATE \_\_\_\_\_  
(KIND OF SYSTEM)

HOLD PENDING FURTHER TESTS \_\_\_\_\_ DATE \_\_\_\_\_

*6/20/78* REASONS FOR REJECTION OR HOLDING Hold for ok for drain fields 6/20/78,  
certified holes - on D.W.M. supervisor, hold for  
C.B.D.

BLDG. PERMIT SIGNED  
AND RETURNED 11/8/78  
serial # 37741

# THIS IS NOT A PERMIT

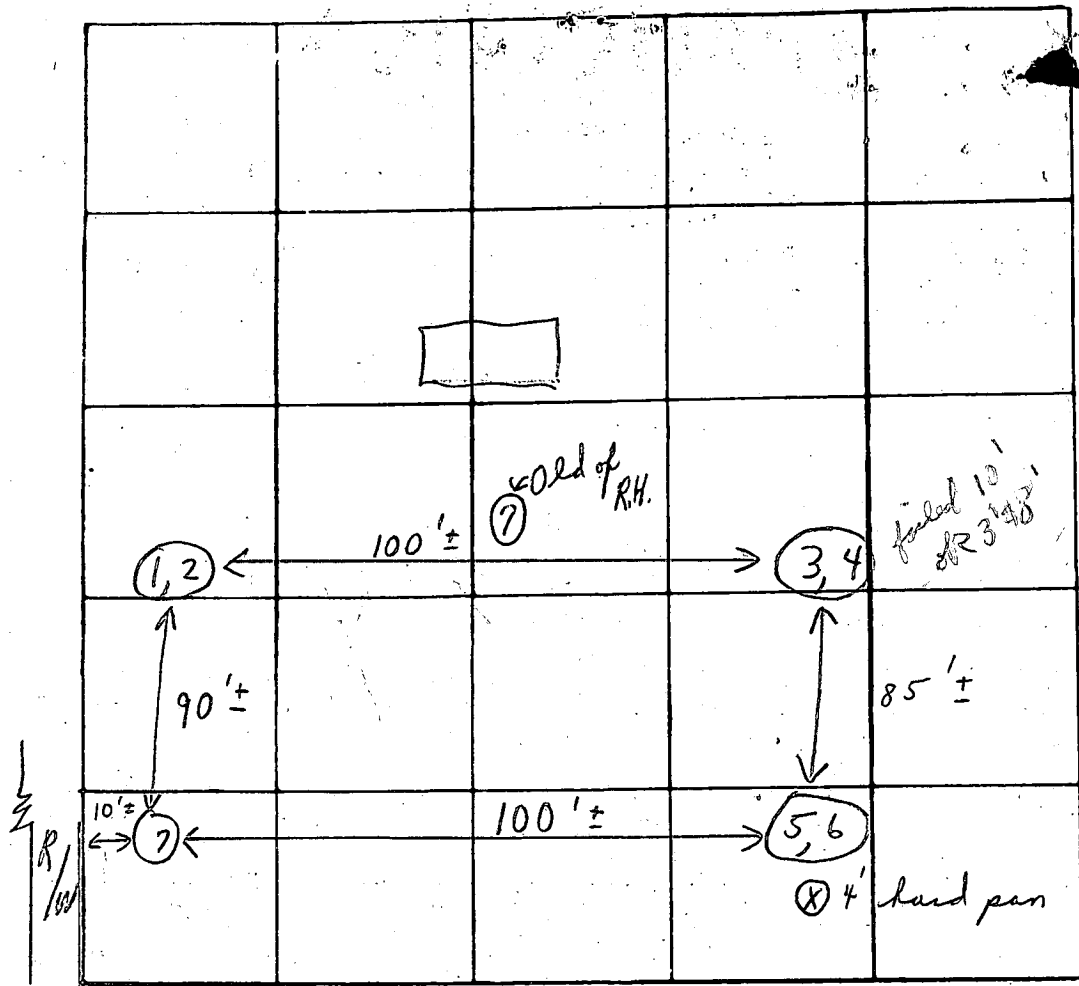

INDICATE NORTH. - NAME ADJOINING ROADWAY AS BASE LINE

Soil Profile

DATE	TEST NO.	DEPTH	PRE-WET		TEST - 1" DROP		TIME
			START	STOP	START	STOP	
6/20/78	1	1-2'	9:43	9:44	9:44	9:45	2 min
	2	7'	10:38	10:39	10:39	10:41	2 min
	3	3'	10:08			10:10	2 min
	4 A	10'	10:15	Clayish	10:25	1/4"	"at most"
	5	}	Visual: 4'-11' Sandy				
	6						
	7	11'	Visual (Sandy loam)				
	4 B	8'	10:25	10:27	10:27	10:29	2 min
		(Public water)	Recommended shallow trenches 3'-7' applied - for drainfields C.B.C. Office re-accepted				

REMARKS: Heavily-wooded lot

TYPE OF SOIL: Sandy

TESTED BY: C.B.C.

ALSO PRESENT: Bittingham men

# APPLICATION

A 27255

P \_\_\_\_\_

## SEWAGE DISPOSAL TESTING

STATE OF MARYLAND - DEPARTMENT OF HEALTH AND MENTAL HYGIENE

HOWARD COUNTY HEALTH DEPARTMENT  
ENVIRONMENTAL HEALTH SERVICES

P. O. BOX 476, ELLICOTT CITY, MARYLAND 21043  
TELEPHONE: 465-5000, EXT. 356

1000 gallons  
DISTRICT 1st  
DATE 11/27/77  
1250 gallons

Septic Tank {

1-3 Bedrooms  
4 Bedrooms

(Trenches - see reaccomplished sheet)

*Cancelled*  
*12/1/77*  
*9:30 a.m.*  
*12/8/77*  
*9:30 a.m.*

TO: THE COUNTY HEALTH OFFICER  
ELLICOTT CITY, MARYLAND

I, HEREBY, APPLY FOR THE NECESSARY TEST IN ORDER TO CONSTRUCT (OR RECONSTRUCT) A SEWAGE DISPOSAL SYSTEM.

PROPERTY OWNER FRANCIS J. AND MARCELLA B. CUGLE

ADDRESS 6184 Montgomery Road, Elkridge. PHONE 796-2853

PROPERTY LOCATION:

SUBDIVISION \_\_\_\_\_ LOT NO. 2

ROAD AND DESCRIPTION Cugle residence 6184 Montgomery Road - white  
1 1/2 story house.

SIZE OF LOT 69,696 ft<sup>2</sup> TYPE BLDG. 3  
NUMBER OF BEDROOMS

IF NOT SINGLE RESIDENCE DESCRIBE \_\_\_\_\_

THE SYSTEM INSTALLED UNDER THIS APPLICATION IS ACCEPTABLE ONLY UNTIL PUBLIC FACILITIES BECOME AVAILABLE.

SIGNATURE OF APPLICANT Catherine M. Cugle

APPROVED BY D. W. M. & C. B. D. FOR Drainfield & shallow Trenches only DATE 6/20/78 see reaccomplished sheet  
(KIND OF SYSTEM)

REJECTED BY \_\_\_\_\_ FOR \_\_\_\_\_ DATE \_\_\_\_\_  
(KIND OF SYSTEM)

HOLD PENDING FURTHER TESTS \_\_\_\_\_ DATE \_\_\_\_\_

REASONS FOR REJECTION OR HOLDING 12/8/77 Dig More R.H.

# THIS IS NOT A PERMIT

N 09° 58' 00" W 665.00

222.50

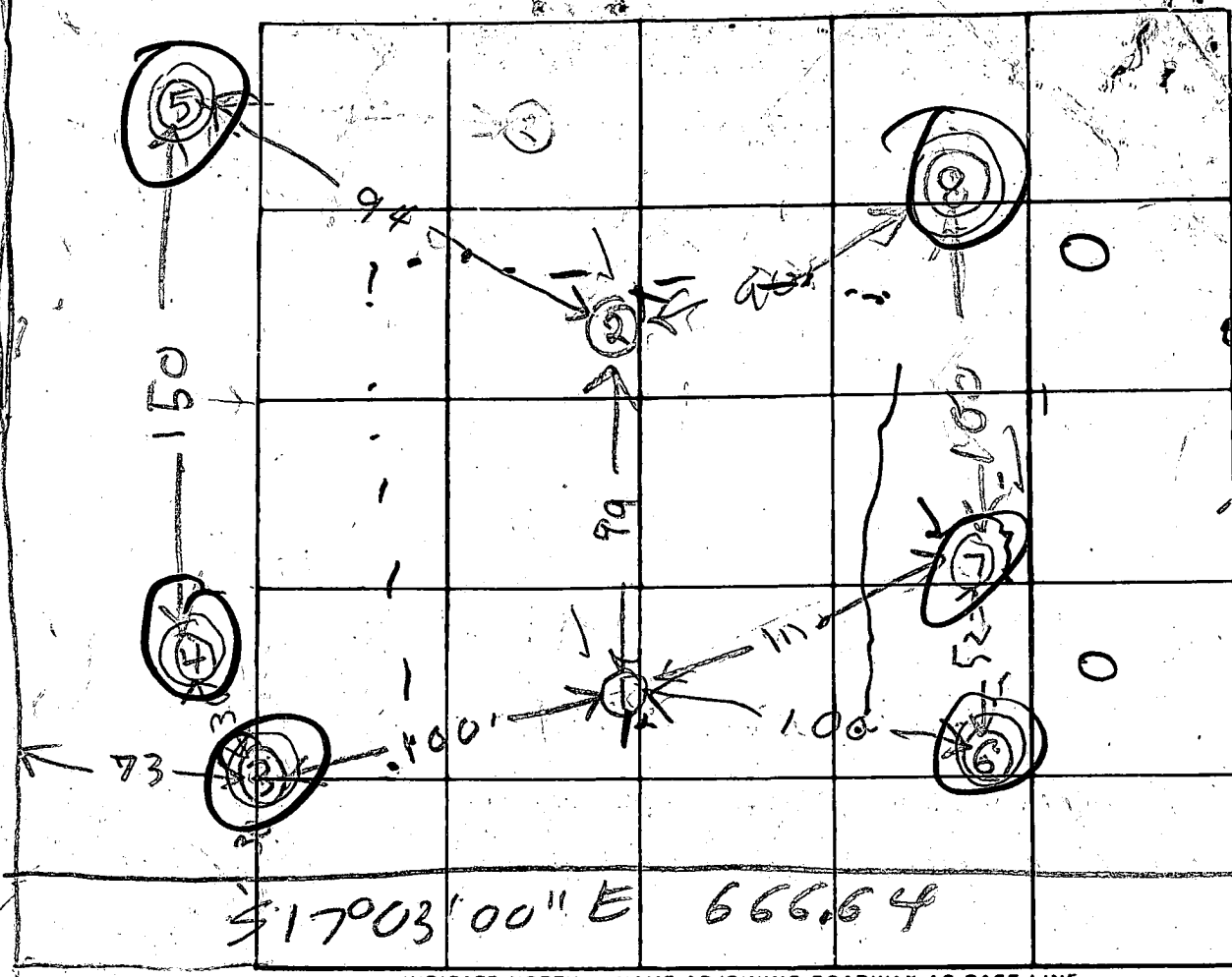

17° 03' 00" E 666.64

see plat

6/20/78  
48  
88  
48

DATE	TEST NO.	DEPTH	PRE-WET		TEST - 1" DROP		TIME
			START	STOP	START	STOP	
12/8/77	1D	13 1/2	1011	1012	1012	1013	1
	1S	4	1013	1015	1015	1030	15
	2V	12 1/2	SOFT SAND DANGEROUS TO TEST		DRY		
	2S	5	1019	1029	1029	1040	12
	3V	12	ALL	CLAYISH	DRY		LOW
	4V	12	ALL	CLAYISH	DRY		LOW
	5V	8	ALL CLAY		UNDERGROUND WATER 7 FT		LOWEST
	6V	8	ALL CLAY		DRY		
	7S	3	1134	1136	1136	1144	8
12/8/77	7M	7	1218	1230	1st test		12 MIN
	8D	12	BOY		3 FT CLAY		DRY
	8V	12	BOY		2 FT CLAY		
	8M	7	1258	1200	1200	1230	
	8S	3	1205	1230	little pore		

No tangle to furnish bottom 7M

REMARKS

TYPE OF SOIL

O = BAD HOLE

TESTED BY

RAYMOND HADGEE

ALSO PRESENT:

BRITTINGHAM CO.

6/20/78 C.B. Stucker

6/20/78 J.T.M. CUGLE



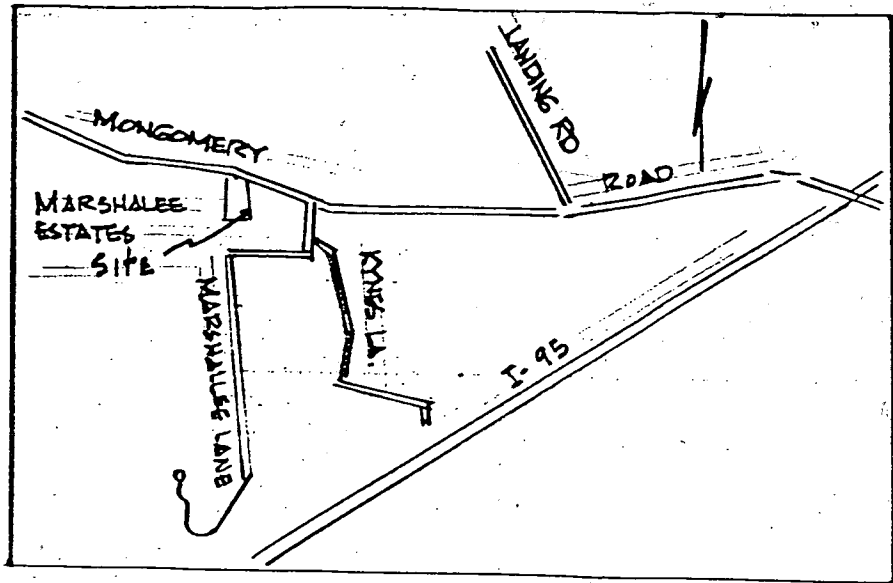

VICINITY MAP  
SCALE 1" = 2000'

MARSHALEE ESTATES  
SEC. 10 FOLIO 96  
PLAT BOOK 10 ZONED R-20

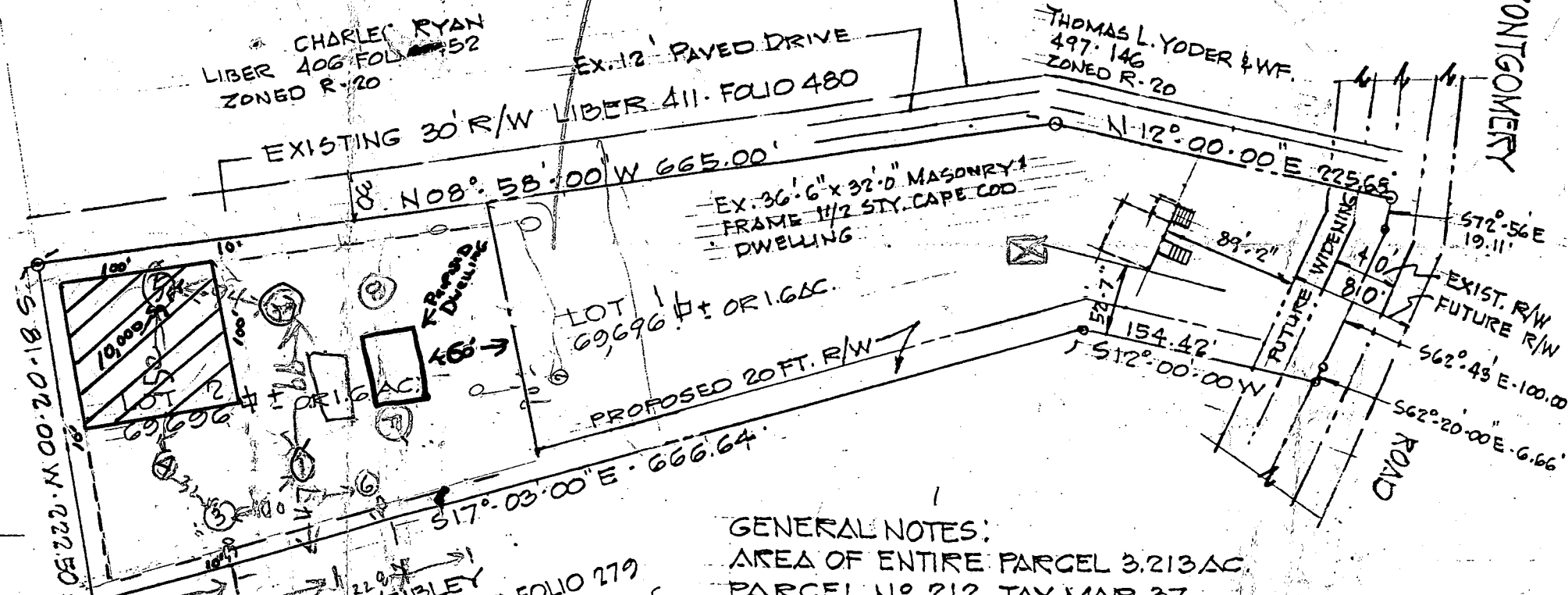

① Visual hole dug on back of lot 1  
9 ft deep all sand  
② No overflowing sewage seen

CHARLES RYAN  
LIBER 406 FOLIO 52  
ZONED R-20

THOMAS L. YODER & WF.  
497.146  
ZONED R-20

BASIL J. WEIBLEY  
DEED REF. LIBER 593 FOLIO 279  
see s/s

1/20/78  
all hole  
similar  
elevation

GENERAL NOTES:  
AREA OF ENTIRE PARCEL 3.213 AC.  
PARCEL NO 212 TAX MAP 37.  
OWNER: FRANCIS J. AND MARCELLA B. CUGLE  
6184 MONTGOMERY RD. ELLICOTT CITY, MD. 21043-796-2569  
DEED REF. 208-412.  
PRESENT ZONING: R-20  
PUBLIC WATER: PRIVATE SEWER  
PROPOSED MINOR SUBDIVISION CONSISTING OF 2 LOTS AS SHOWN.

PLAT TO ACCOMPANY A VARIANCE REQUEST FOR THE CUGLE PROPERTY 6184 MONTGOMERY RD. ELECT. DISTR. # 1 HO. CO. MD.		
SCALE: 1" = 100'	APPROVED BY:	DRAWN BY: TKS
DATE: MAR. 31, 77		REVISED:
PLAT BY: LAND DEVELOPMENT CONSULTANTS - 465-8518 9088-B TOWN & COUNTRY BLVD. ELLICOTT CITY MD.		
DRAWING NUMBER		20-1



Walter Park  
3/01/1977

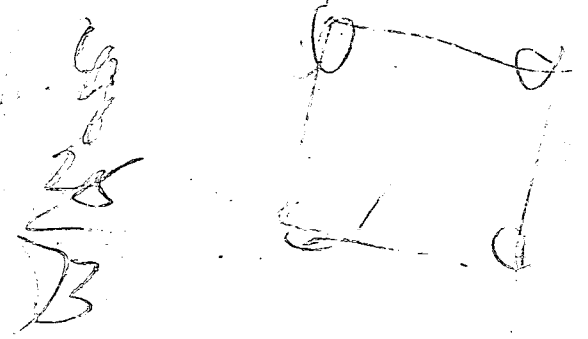

46  
48  
9  
22