

# APPLICATION

## SEWAGE DISPOSAL TESTING

STATE OF MARYLAND - DEPARTMENT OF HEALTH AND MENTAL HYGIENE

HOWARD COUNTY HEALTH DEPARTMENT  
ENVIRONMENTAL HEALTH SERVICES  
P. O. BOX 476, ELLICOTT CITY, MARYLAND 21033  
TELEPHONE: 468-5000, EXT. 385

DISTRICT 5th

DATE 3/30/73

TO: THE COUNTY HEALTH OFFICER  
ELLICOTT CITY, MARYLAND

I, HEREBY, APPLY FOR THE NECESSARY TEST IN ORDER TO CONSTRUCT (OR RECONSTRUCT) A SEWAGE DISPOSAL SYSTEM.

PROPERTY OWNER Estate of G. R. Canby (M. Kneale - Contract purchaser)

ADDRESS @ Richard Hallowell, Agent, Highland, Md. PHONE 286-2988

PROPERTY LOCATION:

SUBDIVISION \_\_\_\_\_ LOT NO. Parcel 9

ROAD AND DESCRIPTION On east side of Mink Hollow Road - opposite Green Hill Manor  
subdivision - approx. 1/2 mile south of Highland Road

SIZE OF LOT 6.631 acres TYPE BLDG. 3 or 4 bedrooms  
NUMBER OF BEDROOMS

IF NOT SINGLE RESIDENCE DESCRIBE \_\_\_\_\_

THE SYSTEM INSTALLED UNDER THIS APPLICATION IS ACCEPTABLE ONLY UNTIL PUBLIC FACILITIES BECOME AVAILABLE.

SIGNATURE OF APPLICANT /s/ Richard Hallowell

APPROVED BY \_\_\_\_\_ FOR \_\_\_\_\_ DATE \_\_\_\_\_  
(KIND OF SYSTEM)

REJECTED BY \_\_\_\_\_ FOR \_\_\_\_\_ DATE \_\_\_\_\_  
(KIND OF SYSTEM)

HOLD PENDING FURTHER TESTS \_\_\_\_\_ DATE \_\_\_\_\_

REASONS FOR REJECTION OR HOLDING \_\_\_\_\_

# THIS IS NOT A PERMIT

# APPLICATION

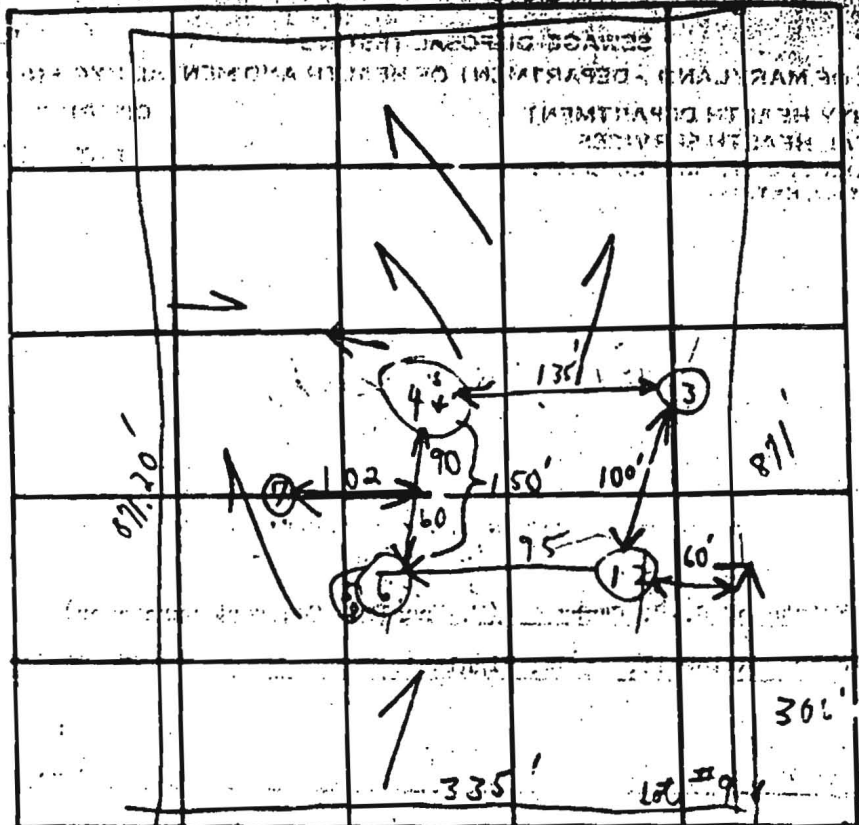

187  
98  
516

INDICATE NORTH - NAME ADJOINING ROADWAY AS BASE LINE.

Think Hollow Rd. Middle of Road

| DATE    | TEST NO. | DEPTH       | PRE-WET |      | TEST - 1" DROP |      | TIME  |
|---------|----------|-------------|---------|------|----------------|------|-------|
|         |          |             | START   | STOP | START          | STOP |       |
| 9/19/73 | 1        | 3'          | 2:10    | 2:12 | 2:12           | 2:16 | 4 min |
|         | 2        | 11'         | 2:10    | 2:13 | 2:13           | 2:18 | 5 min |
|         | 3        | Visual hole |         |      |                |      | 14:25 |
|         | 4        | 4.5'        | 2:21    | 2:25 | 2:25           | 2:31 | 6 min |
|         | 5        | 11'         | 2:18    | 2:21 | 2:21           | 2:35 | 4 min |
|         | 6        | Visual hole |         |      |                |      | 14:25 |
|         | 7        | 10'         | 2:42    | 2:42 |                |      | 4:15  |

Depth 3'  
9' depth some rock

2) 11' depth

(Use 1+2)

REMARKS \_\_\_\_\_  
 TYPE OF SOIL \_\_\_\_\_  
 TESTED BY CBS ALSO PRESENT: \_\_\_\_\_

EXHIBIT BY THE BELOW  
DIMENSIONS AND RELATING  
ELEVATIONS.

Goldm. Walker, MOR 6.631 ACRES

SCALE: 1" = 100'

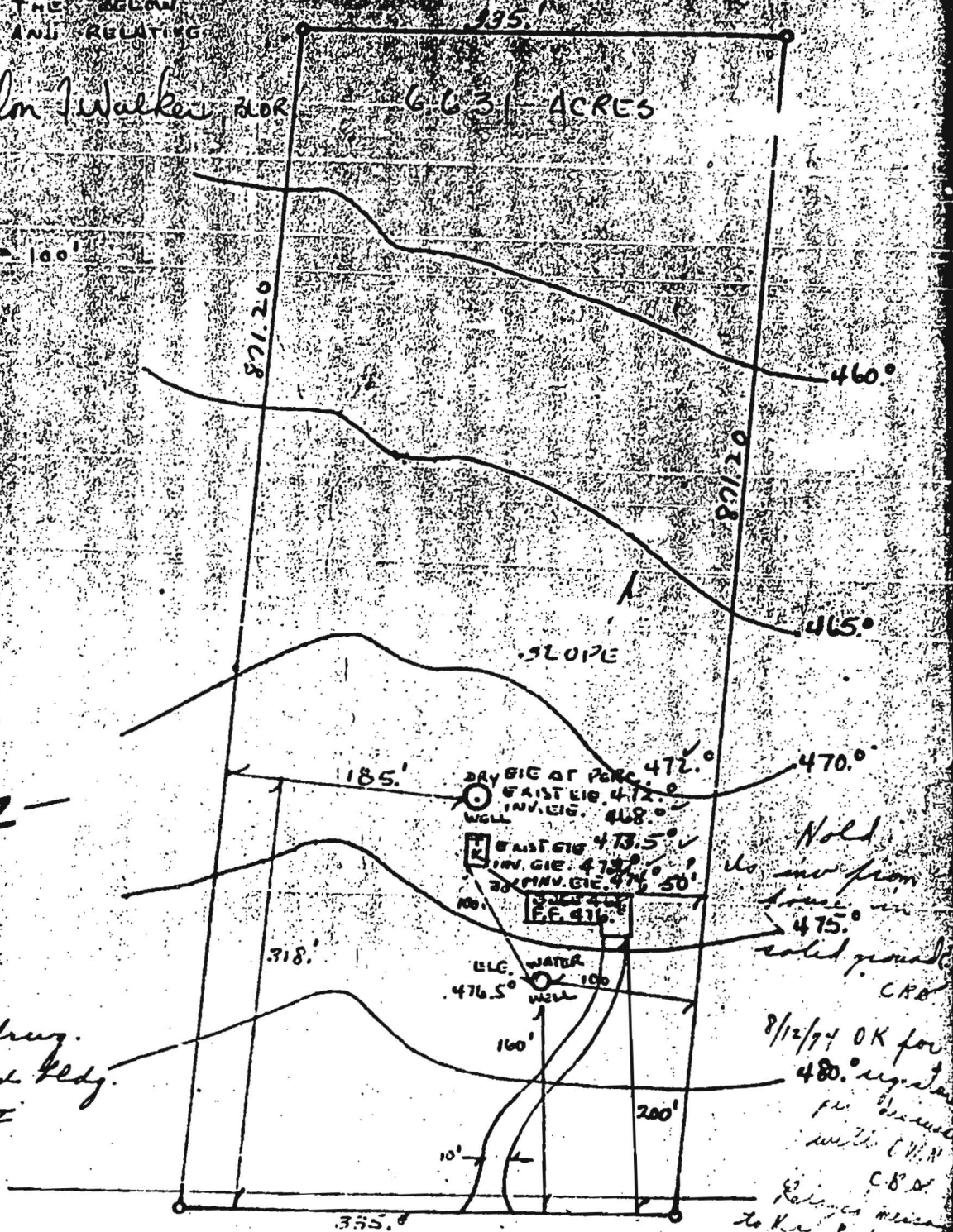

A-Z

8/12/74  
D.W.M.  
app'd. drwg.  
& signed bldg.  
permit

Hold  
no imp from  
house in  
475.0  
solid ground  
C.R.B.

8/12/74 OK for  
480.0 signature  
for house  
with C.W.M.  
C.B. of  
Reliance Assoc.  
to the field

MINK HOLLOW RD., 1/4 MILE TO DEER VALLEY