

**HOWARD COUNTY
 PERMIT APPLICATION**

PERMIT NUMBER

B10002776

Building Address 6645 Mink Hollow Rd
 Suite/Apt. #: _____ SDP/WP/Petition #: _____
 Census Tract _____ Subdivision "EDWARDS SUB"
 Section _____ Area _____ Lot #2
 Tax Map _____ Parcel _____ Grid _____
 Zoning PC Map Coordinates _____ Lot Size 5.163 ACRES

Property Owner's Name ERIC SHATZER
 Address 6645 MINK HOLLOW RD
 City HIGHLAND State MD Zip Code 20777
 Home Phone 301 343 9038 Work Phone 301 927 0100
 Applicant's Name & Mailing Address, (if other than stated herein): _____

 Phone _____ Fax _____

Existing Use SINGLE FAMILY RESIDENCE
 Proposed Use SINGLE FAMILY RESIDENCE
 Estimated Construction Cost \$ 255,000
 Description of Work PROPOSED ADDITIONS AND RENOVATIONS, ADDING 2ND FLOOR TO EXISTING SINGLE STORY STATE RESIDENCE
 Occupant or Tenant ERIC & DONNA SHATZER
 Contact Name ERIC SHATZER
 Address 6645 Mink Hollow Road
 City Highland State MD Zip Code 20777
 Phone 301 343 9038 Fax _____

Contractor Company DUNBLO ERIC SHATZER
 Contact Person ERIC SHATZER
 Address 6645 MINK HOLLOW ROAD
 City HIGHLAND State MD Zip Code 20777
 License No. _____
 Phone 301-743-9038 Fax 301-927-0100
 Engineer or Architect Company CASTLES & COTTAGES
 Contact Person DOUGLAS BEIMS
 Address 13031 HALL SHOP ROAD
 City HIGHLAND State MD Zip Code 20777
 Phone 301-742-2864 Fax 301-854-9634

BUILDING DESCRIPTION - COMMERCIAL

BUILDING DESCRIPTION - RESIDENTIAL

Building Characteristics	Utilities
Height: _____	Water Supply: _____ <input type="checkbox"/> Public <input type="checkbox"/> Private
No. of stories: _____	Sewage Disposal: _____ <input type="checkbox"/> Public <input type="checkbox"/> Private
Gross area, sq. ft. per floor: _____	Electric Yes <input type="checkbox"/> No <input type="checkbox"/> Gas Yes <input type="checkbox"/> No <input type="checkbox"/>
Use group: _____	Heating System: _____ Electric <input type="checkbox"/> Oil <input type="checkbox"/> Natural Gas <input type="checkbox"/> Propane Gas <input type="checkbox"/>
Construction type: _____ <input type="checkbox"/> Reinforced Concrete <input type="checkbox"/> Structural Steel <input checked="" type="checkbox"/> Masonry <input checked="" type="checkbox"/> Wood Frame <input type="checkbox"/> State Certified Modular	Sprinkler system: N/A <input type="checkbox"/> <input type="checkbox"/> Full <input type="checkbox"/> Partial <input type="checkbox"/> Other Suppression # of Heads _____

Building Characteristics	Utilities
SF Dwelling <input checked="" type="checkbox"/> SF Townhouse <input type="checkbox"/> Depth _____ Width _____ 1 st floor: <u>22'0" x 42'9"</u> 2 nd floor: <u>22'0" x 24'0"</u> Basement: <u>MENTION</u> Finished Basement <input type="checkbox"/> Unfinished Basement <input type="checkbox"/> Crawl space <input type="checkbox"/> Slab on Grade <input type="checkbox"/> No. of Bedrooms <u>EXHIBIT PAGE 7</u>	Water Supply: _____ <input type="checkbox"/> Public <input checked="" type="checkbox"/> Private Sewage Disposal: _____ <input type="checkbox"/> Public <input checked="" type="checkbox"/> Private
Multi-family dwellings: _____ No. of efficiency units: _____ No. of 1 BR units: _____ No. of 2 BR units: _____ No. of 3 BR units: _____	Electric Yes <input type="checkbox"/> No <input type="checkbox"/> Gas Yes <input type="checkbox"/> No <input type="checkbox"/>
Other Structure: _____ Dimensions: _____ Footings: _____ Roof: _____ <input type="checkbox"/> State Certified Modular <input type="checkbox"/> Manufactured Home	Heating System: <u>EXHIBIT OIL</u> Electric <input type="checkbox"/> Oil <input type="checkbox"/> Natural Gas <input type="checkbox"/> Propane Gas <input checked="" type="checkbox"/> <u>PROPANE</u> Sprinkler system: N/A <input type="checkbox"/> <input type="checkbox"/> NFPA #13D <input type="checkbox"/> NFPA #13R Other: _____

THE UNDERSIGNED HEREBY CERTIFIES AND AGREES AS FOLLOWS: (1) THAT HE/SHE IS AUTHORIZED TO MAKE THIS APPLICATION; (2) THAT THE INFORMATION IS CORRECT; (3) THAT HE/SHE WILL COMPLY WITH ALL REGULATIONS OF HOWARD COUNTY WHICH ARE APPLICABLE THERETO; (4) THAT HE/SHE WILL PERFORM NO WORK ON THE ABOVE REFERENCED PROPERTY NOT SPECIFICALLY DESCRIBED IN THIS APPLICATION; (5) THAT HE/SHE GRANTS COUNTY OFFICIALS THE RIGHT TO ENTER ONTO THIS PROPERTY FOR THE PURPOSE OF INSPECTING THE WORK PERMITTED AND POSTING NOTICES.

Applicant's Signature [Signature]
 Email Address DBEIMS@AOL.COM
 Title/Company DUNBLO CASTLES & COTTAGES

Print Name W.D. DOUGLAS BEIMS
 Date Sept 7 2010

Checks payable to: **DIRECTOR OF FINANCE OF HOWARD COUNTY**
****PLEASE WRITE NEATLY AND LEGIBLY.****
- FOR OFFICE USE ONLY -

AGENCY	DATE	SIGNATURE APPROVAL	DPZ SETBACK INFORMATION	PROPERTY ID #
<input checked="" type="checkbox"/> Land Development, DPZ			Front: _____	Filing fee \$ _____
<input checked="" type="checkbox"/> State Highways			Rear: _____	Permit fee \$ _____
<input checked="" type="checkbox"/> Building Officials			Side: _____	Excise tax \$ _____
<input checked="" type="checkbox"/> Dev. Engineering, DPZ			Side St.: _____	Add'l per fee \$ _____
<input checked="" type="checkbox"/> Health			All minimum setbacks met?	TOTAL FEES \$ _____
<input checked="" type="checkbox"/> Fire Protection			YES <input type="checkbox"/> NO <input type="checkbox"/>	Sub-total paid \$ _____
Is Sediment Control approval required prior to issuance? YES <input type="checkbox"/> NO <input type="checkbox"/>			Is Entrance Permit Required? YES <input type="checkbox"/> NO <input type="checkbox"/>	Balance due \$ _____
			Historic District? YES <input type="checkbox"/> NO <input type="checkbox"/>	Check # <u>Cash</u>
			Lot Coverage for New Town Zone _____	Validation # _____
CONTINGENCY CONSTRUCTION START: <input type="checkbox"/>			SDP/Red-line approval date _____	Accepted by _____
ONE STOP SHOP: <input type="checkbox"/>				

Permits: 410-313-2455
 Inspections: 410-313-1810
 Automated Line: 410-313-3800

Howard County Building/Fire Permit Application
 Department of Inspections, Licenses & Permits
 3430 Court House Drive
 Ellicott City, MD 21043

Permit Number:

BLD001372

Building Address: 6645 Mink Hollow Rd
Highland, MD 20777
 Suite/Apt. # _____ SDP/WP/BA #: _____
 Census Tract: _____ Subdivision: 0000
 Section: _____ Area: 2 Lot: 2
 Tax Map: 0034 Parcel: 0282 Grid: 0021
 Zoning: Residential Map Coordinates: _____ Lot Size: 5,13A c

Property Owner's Name: Eric N. Shitzer
 Address: 6645 Mink Hollow Rd
 City: Highland State: MD Zip Code: 20777
 Home Phone: 301-373-9038 Work Phone: _____
 Applicant's Name & Mailing Address, (If other than stated herein): _____
 Phone: _____ Fax: _____
 Email: _____

Existing Use: Residential
 Proposed Use: Residential
 Estimated Construction Cost: \$ 500
 Description of Work: Install Underground propane tank 1000 Gallon

Contractor Company: Thompson Gas
 Contact Person: J. Randall Thompson
 Address: 6708 Old National Pike
 City: Burgessville State: MD Zip Code: 21713
 License No.: Gas Fitter 60083 MHC 1001
 Phone: 301-432-6611 Fax: 301-432-3876
 Email: Zachary@thompsongas.com

Occupant or Tenant: _____
 Was tenant space previously occupied? Yes No
 Contact Name: _____
 Address: _____
 City: _____ State: _____ Zip Code: _____
 Phone: _____ Fax: _____
 Email: _____

Engineer/Architect Company: _____
 Responsible Design Prof.: _____
 Address: _____
 City: _____ State: _____ Zip Code: _____
 Phone: _____ Fax: _____
 Email: _____

BUILDING DESCRIPTION - COMMERCIAL	
Building Characteristics	Utilities
Height:	<u>Water Supply</u>
No. of stories:	<input type="checkbox"/> Public
Gross area, sq. ft./floor:	<input type="checkbox"/> Private
	<u>Sewage Disposal</u>
Area of construction (sq. ft.):	<input type="checkbox"/> Public
	<input checked="" type="checkbox"/> Private
Use group:	Electric: <input type="checkbox"/> Yes <input type="checkbox"/> No
	Gas: <input type="checkbox"/> Yes <input type="checkbox"/> No
<u>Construction type:</u>	<u>Heating System</u>
<input type="checkbox"/> Reinforced Concrete	<input type="checkbox"/> Electric <input type="checkbox"/> Oil
<input type="checkbox"/> Structural Steel	<input type="checkbox"/> Natural Gas <input type="checkbox"/> Propane Gas
<input type="checkbox"/> Masonry	<u>Sprinkler System:</u>
<input type="checkbox"/> Wood Frame	<input type="checkbox"/> N/A
<input type="checkbox"/> State Certified Modular	<input type="checkbox"/> Full
<input checked="" type="checkbox"/> Roadside Tree Project Permit	<input type="checkbox"/> Partial
<input type="checkbox"/> Yes <input type="checkbox"/> No	<input type="checkbox"/> Other Suppression
<u>Roadside Tree Project Permit #</u>	No. of Heads:

BUILDING DESCRIPTION - RESIDENTIAL	
Building Characteristics	Utilities
<input type="checkbox"/> SF Dwelling <input type="checkbox"/> SF Townhouse	<u>Water Supply</u>
<u>Depth</u> <u>Width</u>	<input type="checkbox"/> Public
1 st floor:	<input checked="" type="checkbox"/> Private
2 nd floor:	<u>Sewage Disposal</u>
Basement:	<input type="checkbox"/> Public
<input type="checkbox"/> Finished Basement	<input checked="" type="checkbox"/> Private
<input type="checkbox"/> Unfinished Basement	Electric: <input type="checkbox"/> Yes <input type="checkbox"/> No
<input type="checkbox"/> Crawl Space	Gas: <input checked="" type="checkbox"/> Yes <input type="checkbox"/> No
<input type="checkbox"/> Slab on Grade	<u>Heating System</u>
No. of Bedrooms:	<input type="checkbox"/> Electric
<u>Multi-family Dwelling</u>	<input type="checkbox"/> Oil
No. of efficiency units:	<input type="checkbox"/> Natural Gas
No. of 1 BR units:	<input checked="" type="checkbox"/> Propane Gas
No. of 2 BR units:	
No. of 3 BR units:	
Other Structure:	
Dimensions:	
Footings:	<input checked="" type="checkbox"/> Roadside Tree Project Permit
Roof:	<input type="checkbox"/> Yes <input type="checkbox"/> No
<input type="checkbox"/> State Certified Modular	<u>Roadside Tree Project Permit #</u>
<input type="checkbox"/> Manufactured Home	

THE UNDERSIGNED HEREBY CERTIFIES AND AGREES AS FOLLOWS: (1) THAT HE/SHE IS AUTHORIZED TO MAKE THIS APPLICATION; (2) THAT THE INFORMATION IS CORRECT; (3) THAT HE/SHE WILL COMPLY WITH ALL REGULATIONS OF HOWARD COUNTY WHICH ARE APPLICABLE THERETO; (4) THAT HE/SHE WILL PERFORM NO WORK ON THE ABOVE REFERENCED PROPERTY NOT SPECIFICALLY DESCRIBED IN THIS APPLICATION; (5) THAT HE/SHE GRANTS COUNTY OFFICIALS THE RIGHT TO ENTER ONTO THIS PROPERTY FOR THE PURPOSE OF INSPECTING THE WORK PERMITTED AND POSTING NOTICES

Applicant's Signature: Zachary@thompsongas.com
 Email Address: President & CEO
 Title/Company: _____

Print Name: J. Randall Thompson
 Date: 4/27/12

Checks Payable to: DIRECTOR OF FINANCE OF HOWARD COUNTY
 PLEASE WRITE NEATLY & LEGIBLY

AGENCY	DATE	SIGNATURE OF APPROVAL
State Highways		
Building Officials		
PSZA (Zoning)		
PSZA (Engineering)		
Health	<u>5-7-12</u>	<u>Karen Galt</u>
Fire Protection		

DPZ SETBACK INFORMATION
Front:
Rear:
Side:
Side St.:
All minimum setbacks met? <input type="checkbox"/> Yes <input type="checkbox"/> No
Is Entrance Permit Required? <input type="checkbox"/> Yes <input type="checkbox"/> No
Historic District? <input type="checkbox"/> Yes <input type="checkbox"/> No
Lot Coverage for New Town Zone:
SDP/Red-line approval date:

Filing Fee	\$
Permit Fee	\$ <u>100.00</u>
Tech Fee	\$ <u>10.00</u>
Excise Tax	\$
PSFS	\$
Guaranty Fund	\$
Add'l per Fee	\$
Total Fees	\$
Sub-Total Paid	\$ <u>0</u>
Balance Due	\$ <u>110.00 due</u>

Distribution of Copies: White: Building Officials Green: PSZA, Zoning Yellow: PSZA, Engineering Pink: Health Gold: SHA
 T:\Operations\Updated Forms\New building app 11.10.2010.docx

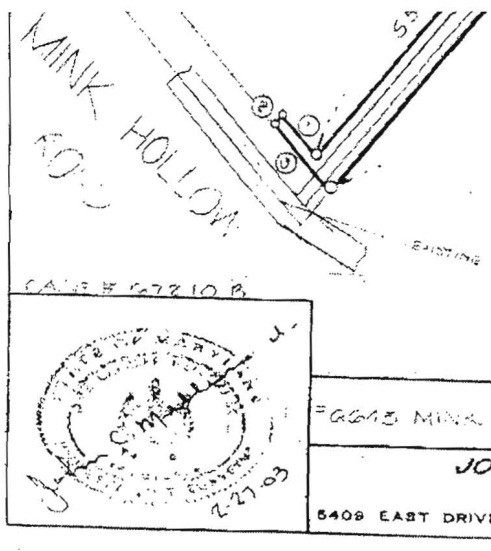

ON PLAT OF EDWARDS SUBDIVISION
 LOTS 1 & 2 RECORDED IN HOWARD
 CO MD ON PLAT MDR 14536
 NOTE 2 TOTAL SIZE OF ADDITION
 FOOTPRINT IS 1011 SQ. FT.

- 1) The plat is of benefit to a consumer only insofar as it is required by a lender or a title insurance company or its agent in connection with contemplated transfer, financing or re-financing;
- 2) The plat is not to be relied upon for the establishment or location of fences, garages, building, or other existing or future improvements;
- 3) The plat does not provide for the accurate identification of property boundary lines, but such identification may not be required for the transfer of title or securing financing or re-financing.

LOCATION DRAWING
 6645 MINK HOLLOW RD, HOWARD CO, MARYLAND
JOHN C. MELLEMA SR., INC.
 LAND SURVEYORS
 5409 EAST DRIVE BALTIMORE, MARYLAND 21227 (410) 247-7488
 SCALE: 1" = 100'
 DATE: 2-27-03
 JOB NO: 0358

Permits: 410-313-2455
 Inspections: 410-313-1810
 Automated Line: 410-313-3800

Howard County Building/Fire Permit Application
 Department of Inspections, Licenses & Permits
 3430 Court House Drive
 Ellicott City, MD 21043

Permit Number:

B12001069

Building Address: 6645 Mink Hollow Rd.
Highland MD 20777
 Suite/Apt. # _____ SDP/WP/BA #: _____
 Census Tract: _____ Subdivision: _____
 Section: _____ Area: _____ Lot: _____
 Tax Map: _____ Parcel: _____ Grid: _____
 Zoning: _____ Map Coordinates: _____ Lot Size: _____

Property Owner's Name: ERIC SHATLER
 Address: 6645 Mink Hollow Road
 City: Highland State: MD Zip Code: 20777
 Home Phone: 301-743-9088 Work Phone: _____
 Applicant's Name & Mailing Address, (if other than stated herein): _____
 Phone: _____ Fax: _____
 Email: _____

Existing Use: Open
 Proposed Use: Detached Garage
 Estimated Construction Cost: \$ 42,000
 Description of Work: Build ~~the~~ B car
DETACHED GARAGE
NO PLUMBING - NO HVAC

Contractor Company: ERIC SHATLER - OWNER
 Contact Person: 6645 Mink Hollow Rd
 Address: _____
 City: Highland State: MD Zip Code: 20777
 License No.: _____
 Phone: N/A Fax: _____
 Email: _____

Occupant or Tenant: _____
 Was tenant space previously occupied? Yes No
 Contact Name: _____
 Address: _____
 City: _____ State: _____ Zip Code: _____
 Phone: _____ Fax: _____
 Email: _____

Engineer/Architect Company: CASLES & COTTAGES
 Responsible Design Prof.: DOUGLAS BEIMS
 Address: 12031 Hall St
 City: Highland State: MD Zip Code: 20777
 Phone: 301-742-2864 Fax: 301-854-9639
 Email: DBeims@aol.com

BUILDING DESCRIPTION - COMMERCIAL	
Building Characteristics	Utilities
Height: _____	<u>Water Supply</u>
No. of stories: <u>Single story</u>	<input type="checkbox"/> Public
Gross area, sq. ft./floor: _____	<input type="checkbox"/> Private
Area of construction (sq. ft.): <u>1120 + Attic</u>	<u>Sewage Disposal</u>
Use group: _____	<input type="checkbox"/> Public
	<input type="checkbox"/> Private
	Electric: <input type="checkbox"/> Yes <input type="checkbox"/> No
	Gas: <input type="checkbox"/> Yes <input type="checkbox"/> No
<u>Construction type:</u>	<u>Heating System</u>
<input type="checkbox"/> Reinforced Concrete	<input type="checkbox"/> Electric <input type="checkbox"/> Oil
<input type="checkbox"/> Structural Steel	<input type="checkbox"/> Natural Gas <input type="checkbox"/> Propane Gas
<input checked="" type="checkbox"/> Masonry	<u>Sprinkler System:</u>
<input checked="" type="checkbox"/> Wood Frame	<input type="checkbox"/> N/A
<input type="checkbox"/> State Certified Modular	<input type="checkbox"/> Full
	<input type="checkbox"/> Partial
	<input type="checkbox"/> Other Suppression
	No. of Heads: _____

BUILDING DESCRIPTION - RESIDENTIAL	
Building Characteristics	Utilities
<input type="checkbox"/> SF Dwelling <input type="checkbox"/> SF Townhouse	<u>Water Supply</u>
<u>2B</u> Depth <u>AD</u> Width	<input type="checkbox"/> Public
1 st floor: _____	<input checked="" type="checkbox"/> Private
2 nd floor: _____	<u>Sewage Disposal</u>
Basement: _____	<input type="checkbox"/> Public
<input type="checkbox"/> Finished Basement	<input checked="" type="checkbox"/> Private
<input type="checkbox"/> Unfinished Basement	Electric: <input type="checkbox"/> Yes <input type="checkbox"/> No
<input type="checkbox"/> Craw Space	Gas: <input type="checkbox"/> Yes <input type="checkbox"/> No
<input checked="" type="checkbox"/> Slab on Grade	<u>Heating System</u>
No. of Bedrooms: _____	<input checked="" type="checkbox"/> Electric
<u>Multi-family Dwelling</u>	<input type="checkbox"/> Oil
No. of efficiency units: _____	<input type="checkbox"/> Natural Gas
No. of 1 BR units: _____	<input type="checkbox"/> Propane Gas
No. of 2 BR units: _____	
No. of 3 BR units: _____	
Other Structure: _____	
Dimensions: <u>1120 ft + Attic</u>	
Footings: _____	
Roof: _____	
<input type="checkbox"/> State Certified Modular	
<input type="checkbox"/> Manufactured Home	

THE UNDERSIGNED HEREBY CERTIFIES AND AGREES AS FOLLOWS: (1) THAT HE/SHE IS AUTHORIZED TO MAKE THIS APPLICATION; (2) THAT THE INFORMATION IS CORRECT; (3) THAT HE/SHE WILL COMPLY WITH ALL REGULATIONS OF HOWARD COUNTY WHICH ARE APPLICABLE THERETO; (4) THAT HE/SHE WILL PERFORM NO WORK ON THE ABOVE REFERENCED PROPERTY NOT SPECIFICALLY DESCRIBED IN THIS APPLICATION; (5) THAT HE/SHE GRANTS COUNTY OFFICIALS THE RIGHT TO ENTER ONTO THIS PROPERTY FOR THE PURPOSE OF INSPECTING THE WORK PERMITTED AND POSTING NOTICES.

Applicant's Signature: [Signature]
 Email Address: DBeims@aol.com
 Title/Company: CASLES & COTTAGES

Print Name: W.M. DOUGLAS BEIMS
 Date: April 4 2012

Checks Payable to: DIRECTOR OF FINANCE OF HOWARD COUNTY
 PLEASE WRITE NEATLY & LEGIBLY

AGENCY	DATE	SIGNATURE OF APPROVAL
State Highways		
Building Officials		
PSZA (Zoning)		
PSZA (Engineering)		
Health	<u>4/24/12</u>	<u>[Signature]</u>
Fire Protection		
Is Sediment Control approval required by ordinance? <input type="checkbox"/> Yes <input checked="" type="checkbox"/> No		
<input type="checkbox"/> CONTINGENCY CONSTRUCTION STAFF		
<input type="checkbox"/> ONE STOP SHOP		

DPZ SETBACK INFORMATION
Front: _____
Rear: _____
Side: _____
Side St: _____
All minimum setbacks met? <input type="checkbox"/> Yes <input type="checkbox"/> No
Is Entrance Permit Required? <input type="checkbox"/> Yes <input type="checkbox"/> No
Historic District? <input type="checkbox"/> Yes <input type="checkbox"/> No
Lot Coverage for New Town Zone: _____
SDP/Red-line approval date: _____

Filing Fee	\$ <u>2500</u>
Permit Fee	\$
Tech Fee	\$
Excise Tax	\$
PSFS	\$
Guaranty Fund	\$
Add'l per Fee	\$
Total Fees	\$
Sub- Total Paid	\$
Balance Due	\$

check 1192

Distribution of Copies: White: Building Official Green: PSZA,Zoning Yellow: PSZA,Engineering Pink: Health Gold: SHA
 T:\Operations\Updated Forms\New building app 1.10.2010.docx



Building Permit Application

Howard County Maryland
Department of Inspections, Licenses and Permits
3430 Court House Drive
Permits: 410-313-2455
www.howardcountymd.gov

Date Received: 8-15-14

Permit No.: B14002993

Building Address: 6645 Mink Hollow Rd
 City: Higland State: MD Zip Code: 20777
 Suite/Apt. # _____ SDP/WP/BA #: _____
 Census Tract: _____ Subdivision: _____
 Section: _____ Area: _____ Lot: _____
 Tax Map: _____ Parcel: _____ Grid: _____
 Zoning: _____ Map Coordinates: _____ Lot Size: _____

Property Owner's Name: Eric N Shatzar
 Address: 6645 Mink Hollow Rd
 City: Higland State: MD Zip Code: 20777
 Phone: 301-343-9028 Fax: _____
 Email: eric@hawkinsselectric.com

Applicant's Name & Mailing Address, (if other than stated herein)
 Applicant's Name: _____
 Address: _____
 City: _____ State: _____ Zip Code: _____
 Phone: _____ Fax: _____
 Email: _____

Existing Use: SFD
 Proposed Use: SFD w/ garage
 Estimated Construction Cost: \$ 30,000
 Description of Work: Detached Garage 28'x40'
Foundation Slab Completed
original Bldg Permit B12001069
 Occupant or Tenant: 1-3 to my w/ storage above
 Was tenant space previously occupied? Yes No
 Contact Name: _____
 Address: _____
 City: _____ State: _____ Zip Code: _____
 Phone: _____ Fax: _____
 Email: _____

Contractor Company: SELF
 Contact Person: _____
 Address: _____
 City: _____ State: _____ Zip Code: _____
 License No.: _____
 Phone: _____ Fax: _____
 Email: _____

Engineer/Architect Company: Castles & Cottages
 Responsible Design Prof.: Doug Reims
 Address: 13031 Hall Shop Road
 City: Higland State: MD Zip Code: 20777
 Phone: 1778-999-9829 Fax: _____
 Email: _____

Commercial Building Characteristics	Residential Building Characteristics	
Height:	<input type="checkbox"/> SF Dwelling <input type="checkbox"/> SF Townhouse	
No. of stories:	Depth	Width
Gross area, sq. ft./floor:	1 st floor:	2 nd floor:
Area of construction (sq. ft.):	Basement:	
Use group:	<input type="checkbox"/> Finished Basement	
	<input type="checkbox"/> Unfinished Basement	
	<input type="checkbox"/> Crawl Space	
	<input type="checkbox"/> Slab on Grade	
Construction type:	No. of Bedrooms:	
<input type="checkbox"/> Reinforced Concrete	Multi-family Dwelling	
<input type="checkbox"/> Structural Steel	No. of efficiency units:	
<input type="checkbox"/> Masonry	No. of 1 BR units:	
<input type="checkbox"/> Wood Frame	No. of 2 BR units:	
<input type="checkbox"/> State Certified Modular	No. of 3 BR units:	
	Other Structure:	
	Dimensions:	
<input checked="" type="checkbox"/> Roadside Tree Project Permit	Footings:	
<input type="checkbox"/> Yes <input checked="" type="checkbox"/> No	Roof:	
Roadside Tree Project Permit # _____	<input type="checkbox"/> State Certified Modular	
	<input type="checkbox"/> Manufactured Home	

Utilities	
Water Supply	
<input type="checkbox"/> Public	
<input checked="" type="checkbox"/> Private	
Sewage Disposal	
<input type="checkbox"/> Public	
<input checked="" type="checkbox"/> Private	
Electric: <input type="checkbox"/> Yes <input type="checkbox"/> No	
Gas: <input type="checkbox"/> Yes <input type="checkbox"/> No	
Heating System	
<input type="checkbox"/> Electric <input type="checkbox"/> Oil	
<input type="checkbox"/> Natural Gas <input type="checkbox"/> Propane Gas	
<input type="checkbox"/> Other:	
Sprinkler System:	
<input type="checkbox"/> Yes <input type="checkbox"/> No	
Grading Permit Number: _____	
Building Shell Permit Number: _____	

THE UNDERSIGNED HEREBY CERTIFIES AND AGREES AS FOLLOWS: (1) THAT HE/SHE IS AUTHORIZED TO MAKE THIS APPLICATION; (2) THAT THE INFORMATION IS CORRECT; (3) THAT HE/SHE WILL COMPLY WITH ALL REGULATIONS OF HOWARD COUNTY WHICH ARE APPLICABLE THERETO; (4) THAT HE/SHE WILL PERFORM NO WORK ON THE ABOVE REFERENCED PROPERTY NOT SPECIFICALLY DESCRIBED IN THIS APPLICATION; (5) THAT HE/SHE GRANTS COUNTY OFFICIALS THE RIGHT TO ENTER ONTO THIS PROPERTY FOR THE PURPOSE OF INSPECTING THE WORK PERMITTED AND POSTING NOTICES.

Applicant's Signature: Eric N Shatzar
 Eric N Shatzar
 Email Address: eric@hawkinsselectric.com
 Title/Company: _____

Print Name: Eric N Shatzar
 Date: 8/15/2014

Checks Payable to: DIRECTOR OF FINANCE OF HOWARD COUNTY
 PLEASE WRITE NEATLY & LEGIBLY
 -FOR OFFICE USE ONLY-

AGENCY	DATE	SIGNATURE OF APPROVAL
State Highways		
Building Officials		
PSZA (Zoning)		
PSZA (Engineering)		
Health	<u>9/2/14</u>	<u>H. Oswald</u>

Is Sediment Control approval required for issuance? Yes No
 CONTINGENCY CONSTRUCTION START

DPZ SETBACK INFORMATION	
Front:	
Rear:	
Side:	
Side St.:	
All minimum setbacks met?	<input type="checkbox"/> Yes <input type="checkbox"/> No
Is Entrance Permit Required?	<input type="checkbox"/> Yes <input type="checkbox"/> No
Historic District?	<input type="checkbox"/> Yes <input type="checkbox"/> No
Lot Coverage for New Town Zone:	
SDP/Red-line approval date:	

Filing Fee	\$ <u>25</u>
Permit Fee	\$
Tech Fee	\$
Excise Tax	\$
PSFS	\$
Guaranty Fund	\$
Add'l per Fee	\$
Total Fees	\$
Sub-Total Paid	\$
Balance Due	\$
Check #	<u>378</u>

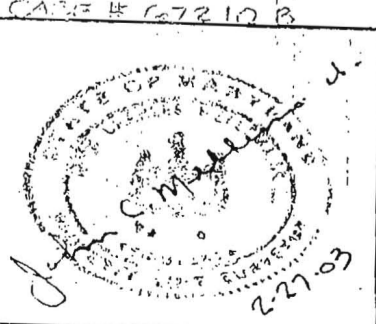
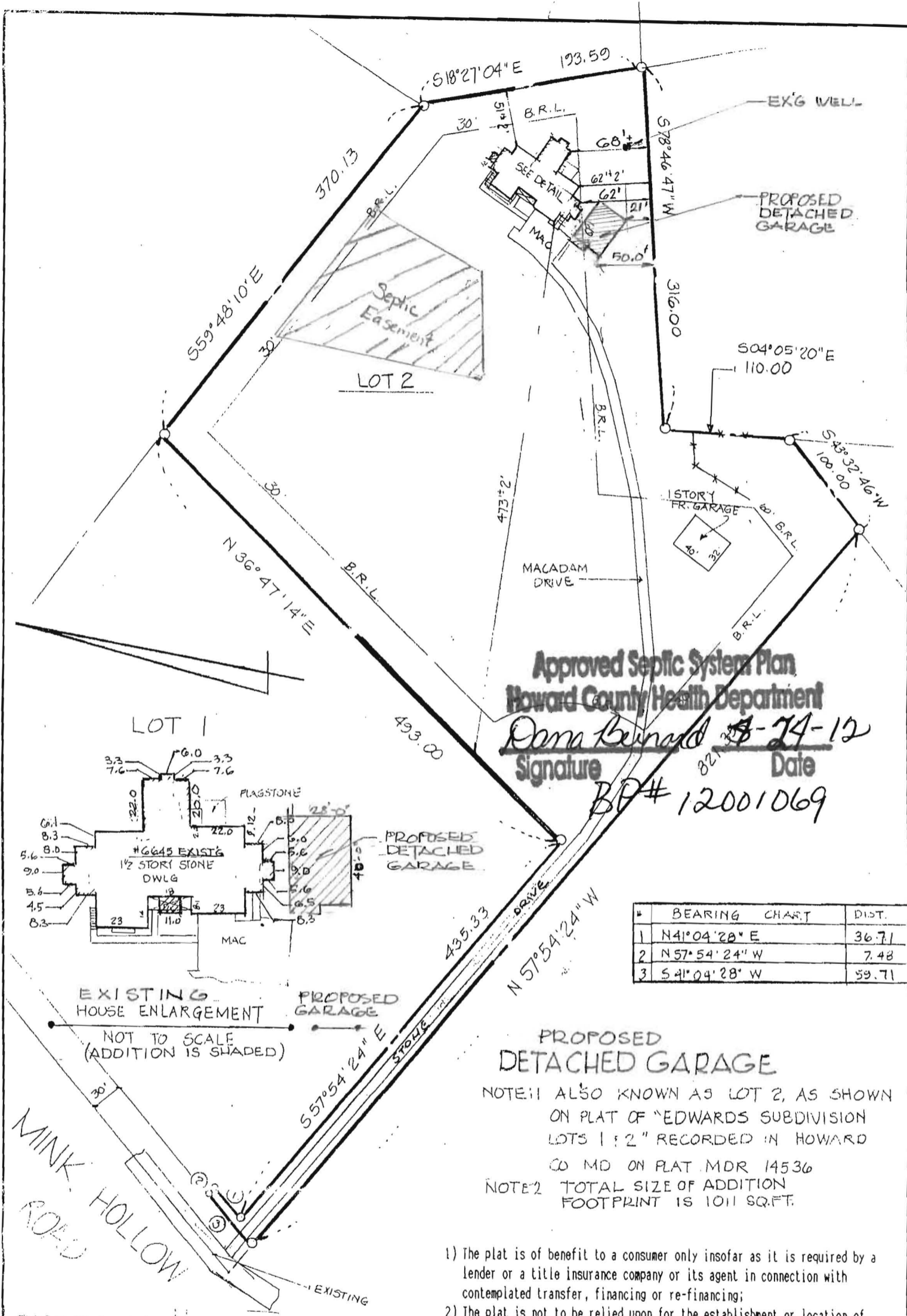

LOCATION DRAWING
 # 6645 MINK HOLLOW ROAD HOWARD CO, MARYLAND

JOHN C. MELLEMA SR., INC.
 LAND SURVEYORS
 5409 EAST DRIVE · BALTIMORE, MARYLAND 21227 (410) 247-7488

SCALE: 1" = 100'
 DATE: 2-27-03
 JOB NO: 0358

- 1) The plat is of benefit to a consumer only insofar as it is required by a lender or a title insurance company or its agent in connection with contemplated transfer, financing or re-financing;
- 2) The plat is not to be relied upon for the establishment or location of fences, garages, building, or other existing or future improvements;
- 3) The plat does not provide for the accurate identification of property boundary lines, but such identification may not be required for the transfer of title or securing financing or re-financing.

PROPOSED DETACHED GARAGE
 NOTE:1 ALSO KNOWN AS LOT 2, AS SHOWN ON PLAT OF "EDWARDS SUBDIVISION LOTS 1 & 2" RECORDED IN HOWARD CO MD ON PLAT MDR 14536
 NOTE:2 TOTAL SIZE OF ADDITION FOOTPRINT IS 1011 SQ.FT.

EXISTING HOUSE ENLARGEMENT
 NOT TO SCALE (ADDITION IS SHADED)
 PROPOSED GARAGE

CASE # 66210 B

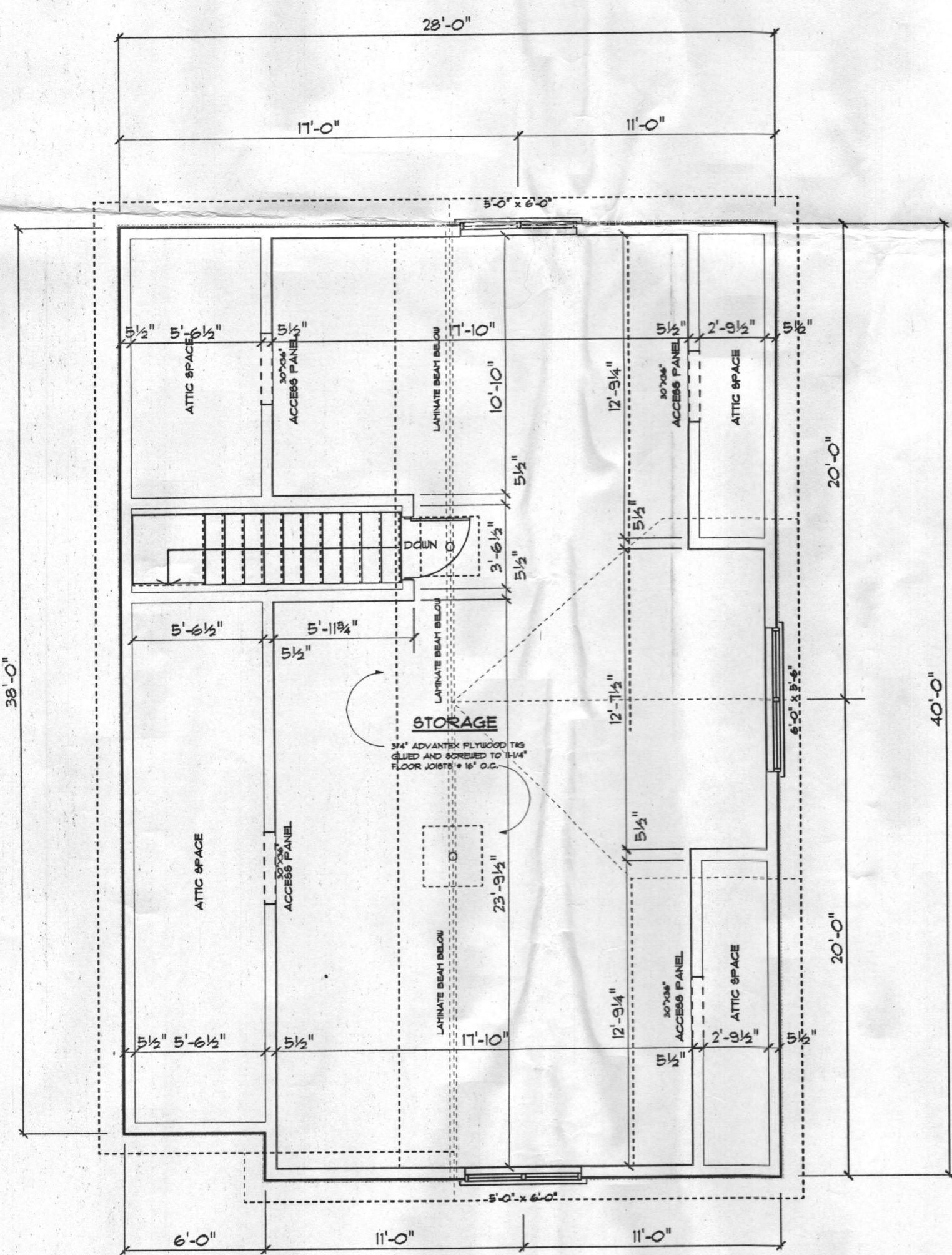

SECOND FLOOR PLAN
SCALE: 1/4" EQUALS 1'-0"

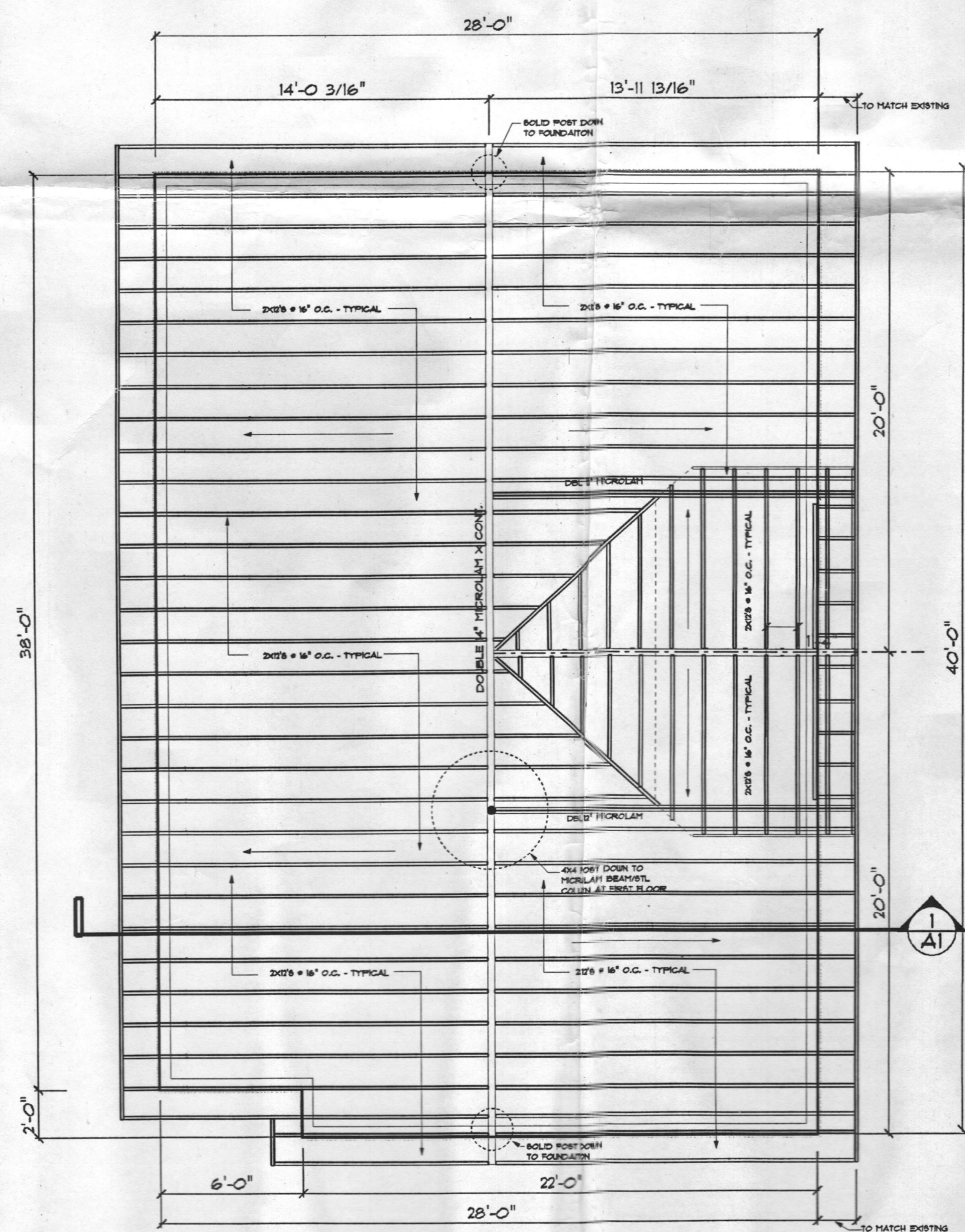

ROOF FRAMING PLAN
SCALE: 1/4" EQUALS 1'-0"

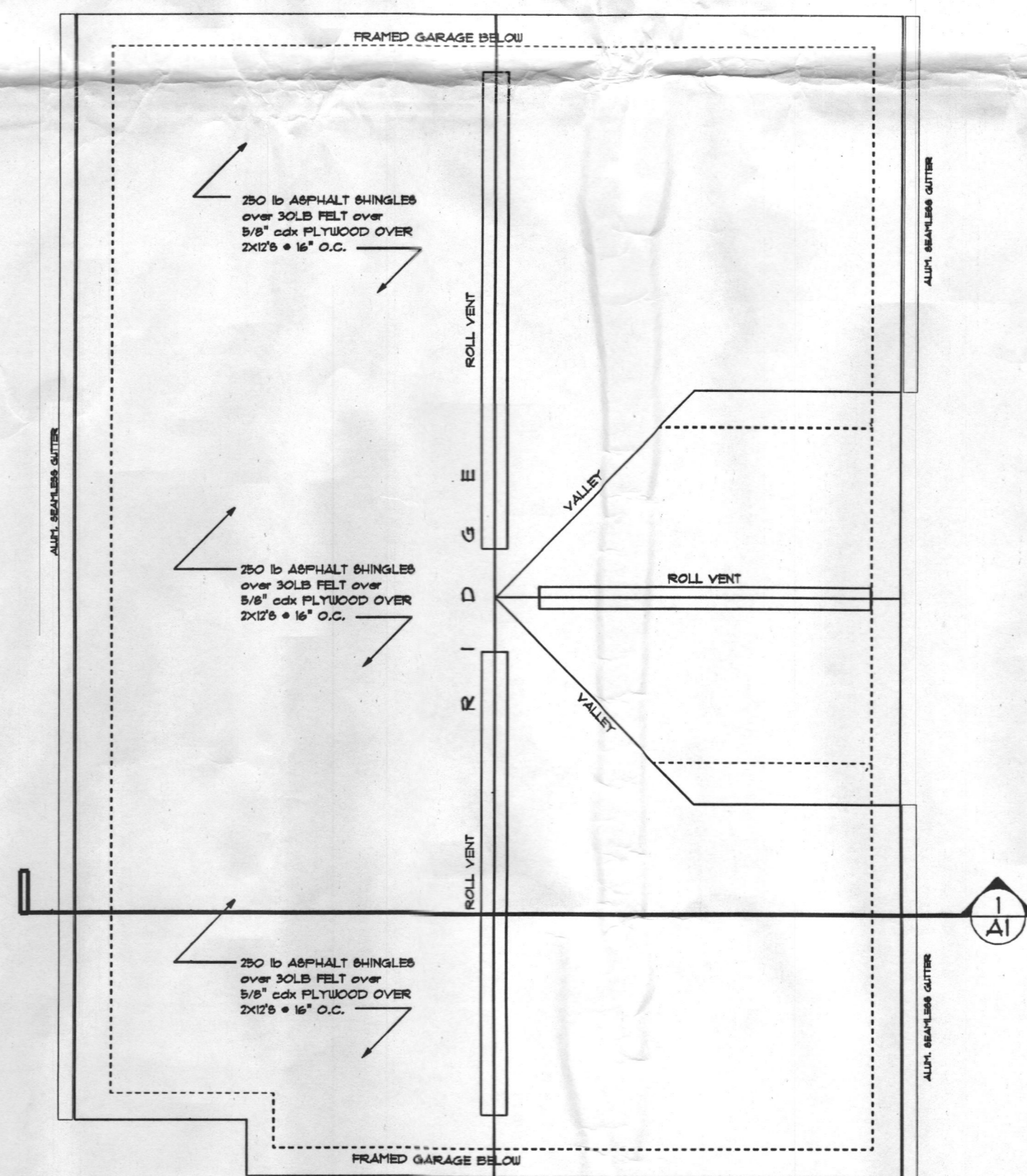

ROOF PLAN
SCALE: 1/4" EQUALS 1'-0"

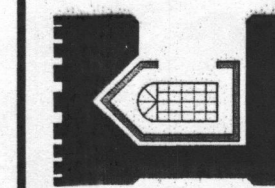

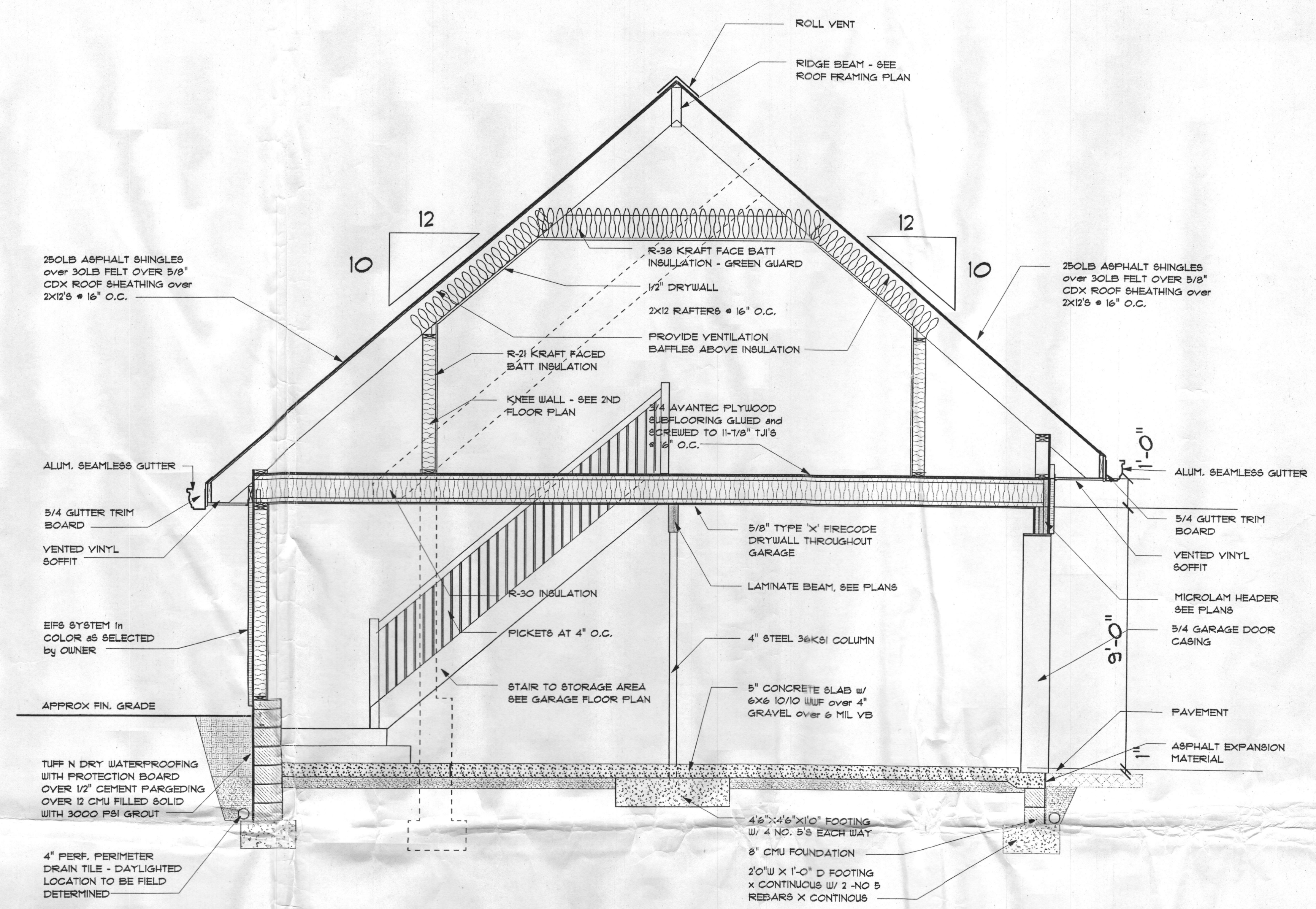
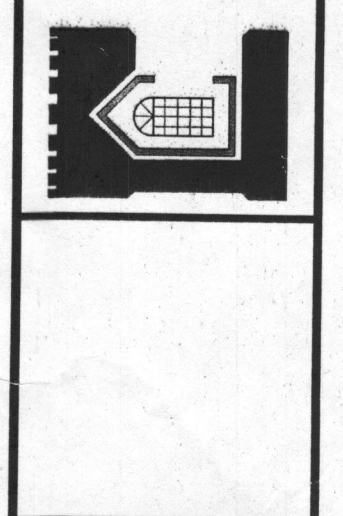

1
A3 **GARAGE CROSS SECTION**
 SCALE: 1/2" EQUALS 1'-0"

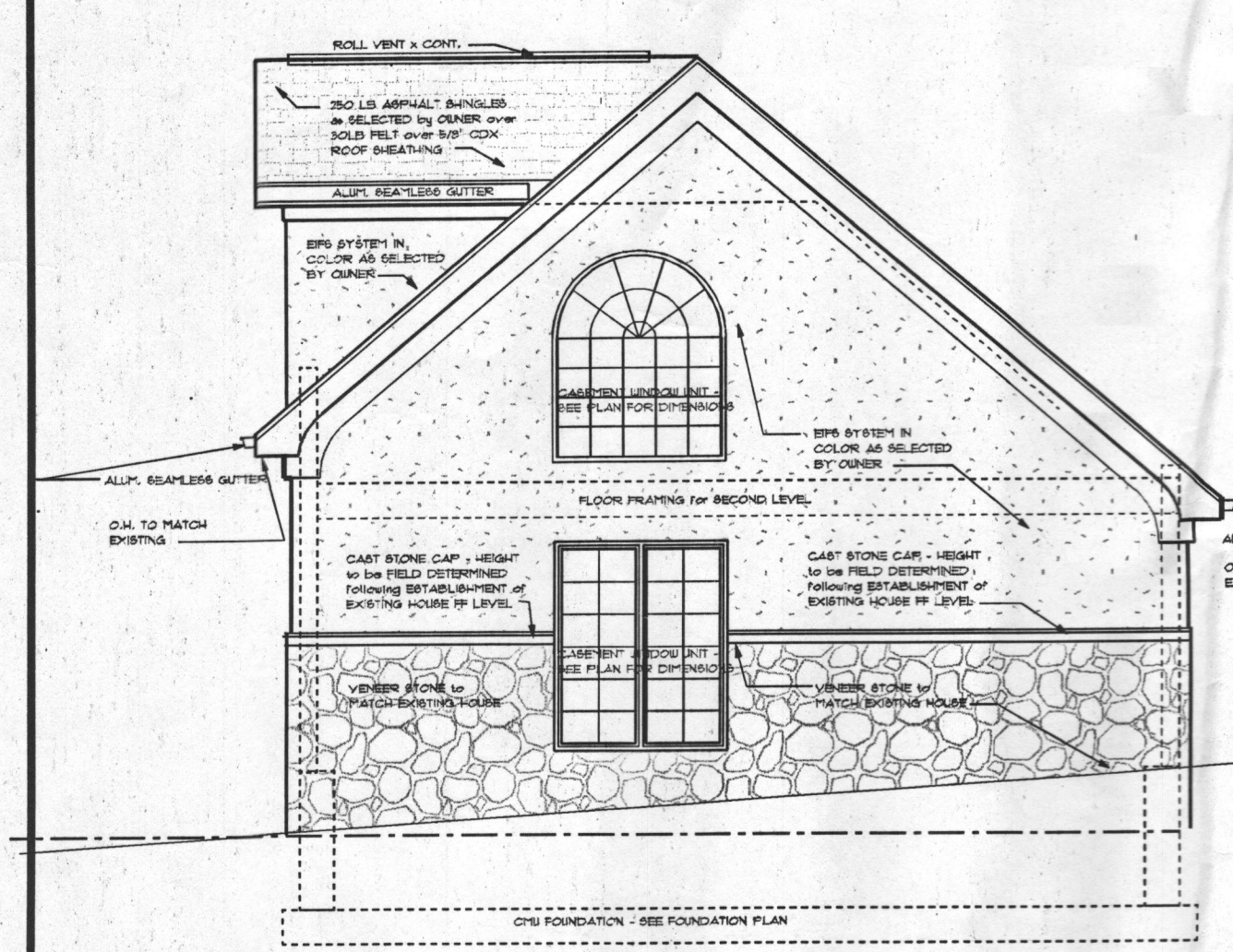

REAR ELEVATION
 SCALE: 1/4" EQUALS 1'-0"

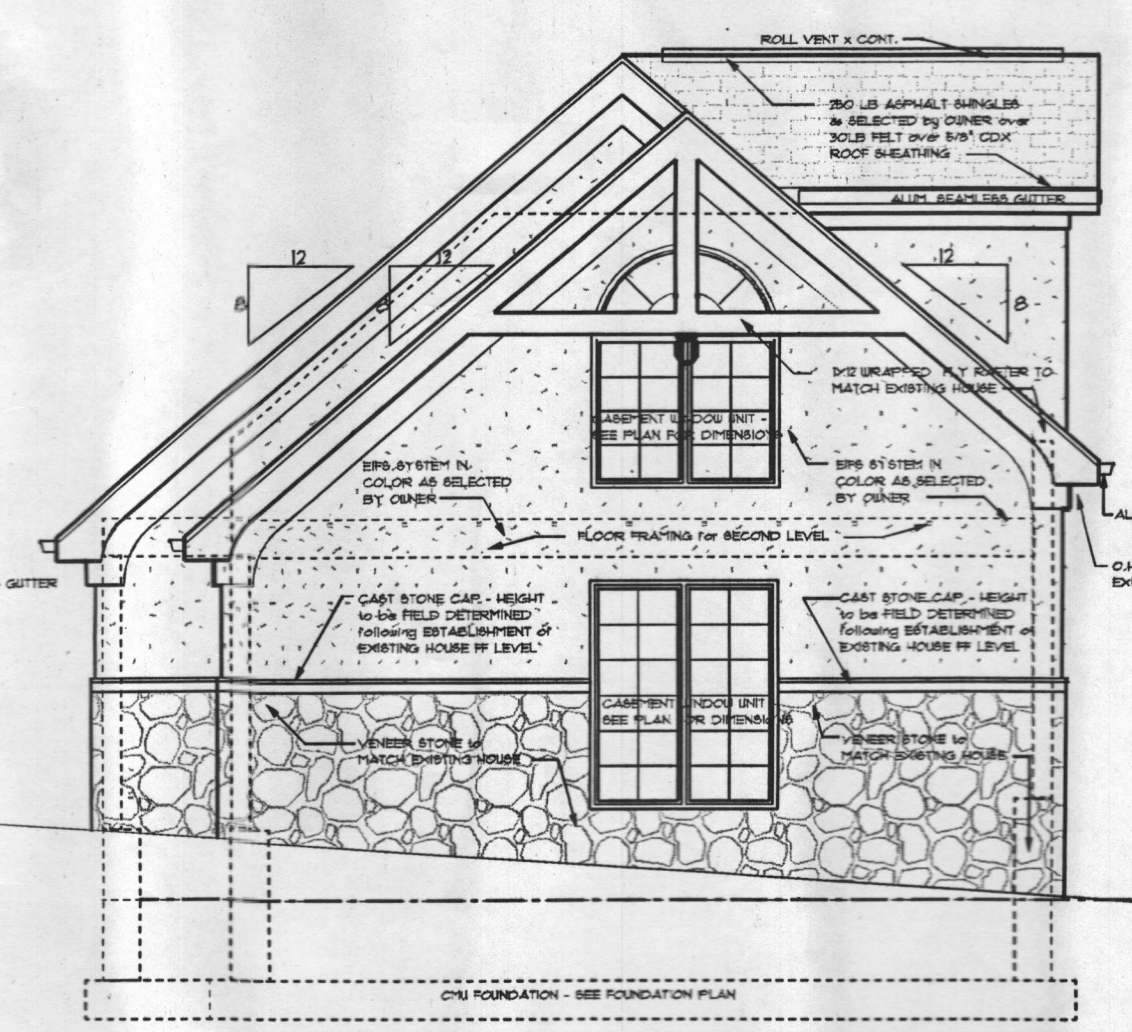

FRONT ELEVATION
 SCALE: 1/4" EQUALS 1'-0"

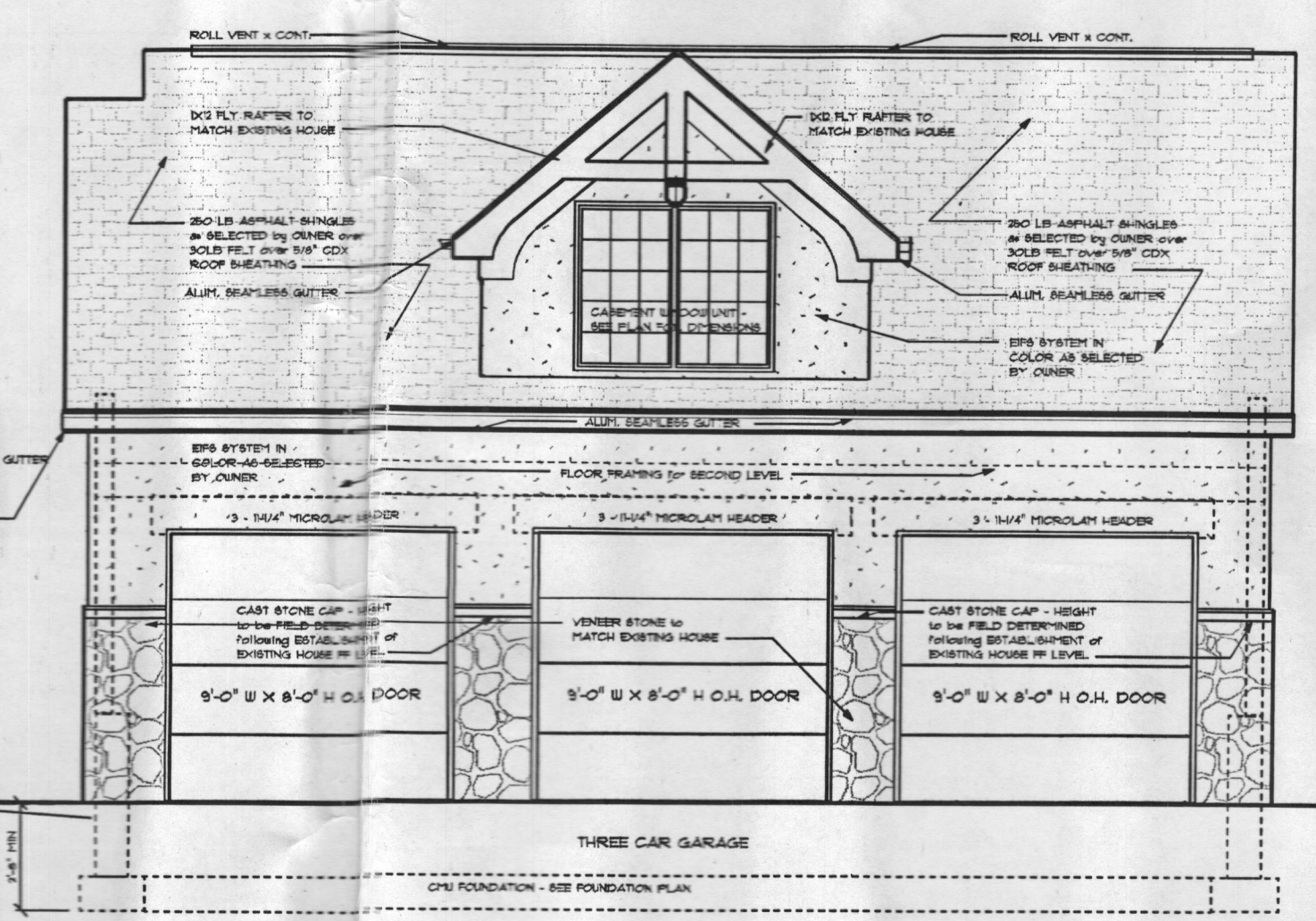

RIGHT SIDE ELEVATION
 SCALE: 1/4" EQUALS 1'-0"

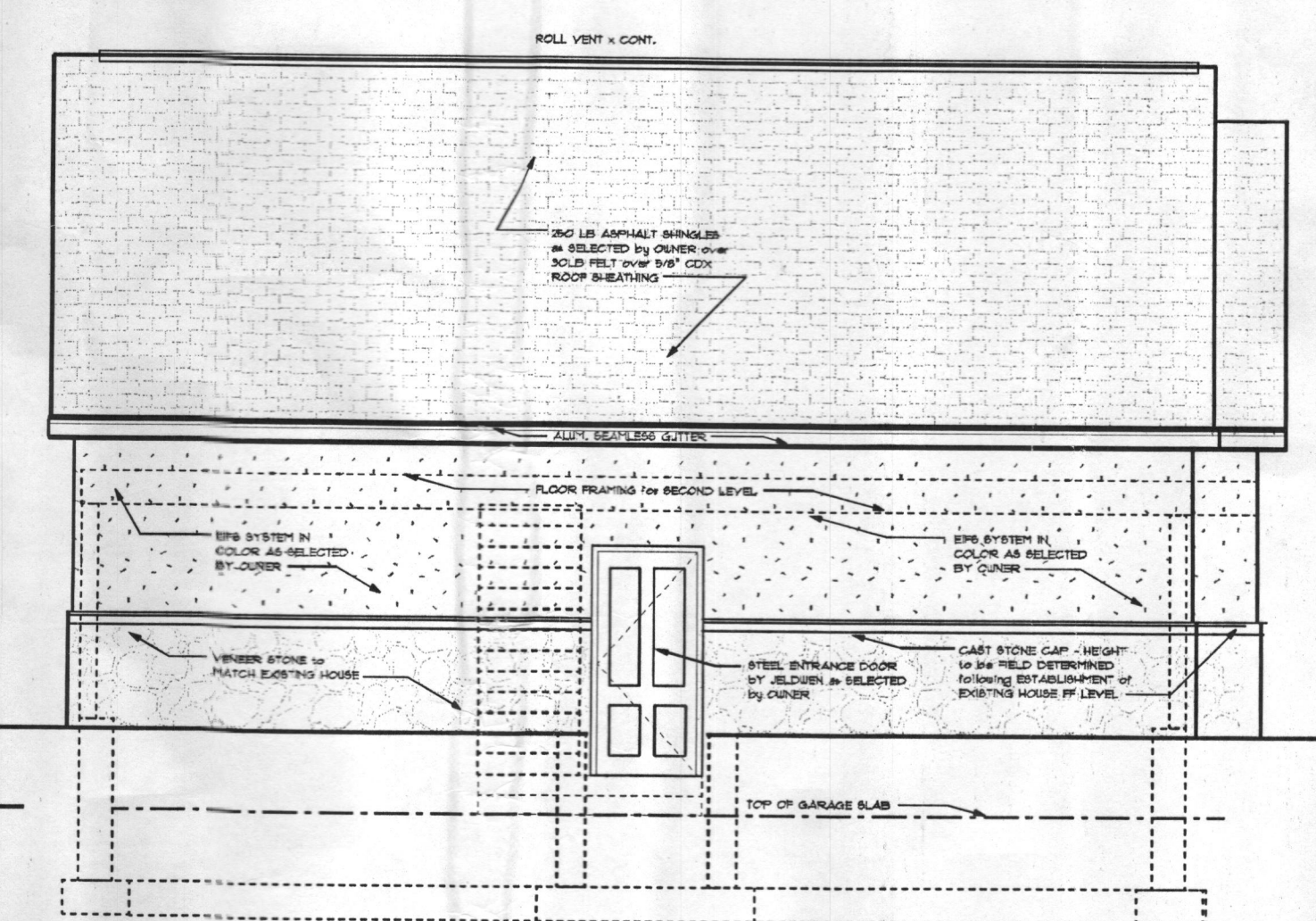

LEFT SIDE ELEVATION
 SCALE: 1/4" EQUALS 1'-0"