

SITE DATA OBTAINED FROM LOCATION DRAWING
BY R.C. KELLY & ASSOCIATES, INC. DATED 3/15/02

PROPOSED ADDITION
TRIVELLI RESIDENCE
7491 MINK HOLLOW ROAD
HIGHLAND, MARYLAND
HOWARD COUNTY

GLENN REYNOLDS, ARCHITECT
301-972-0070
8/30/02

SITE PLAN

SCALE: 1" = 100'

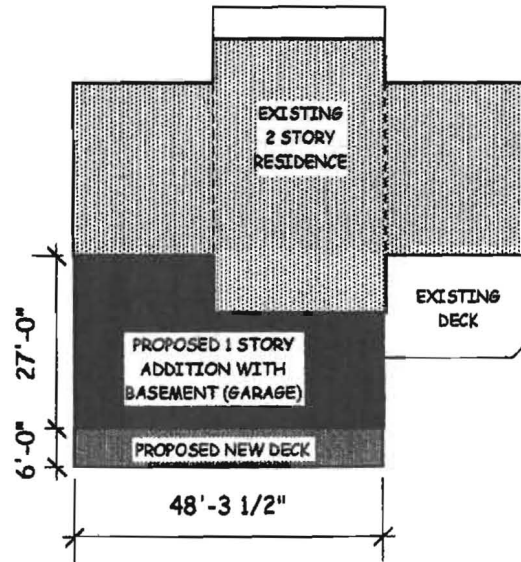
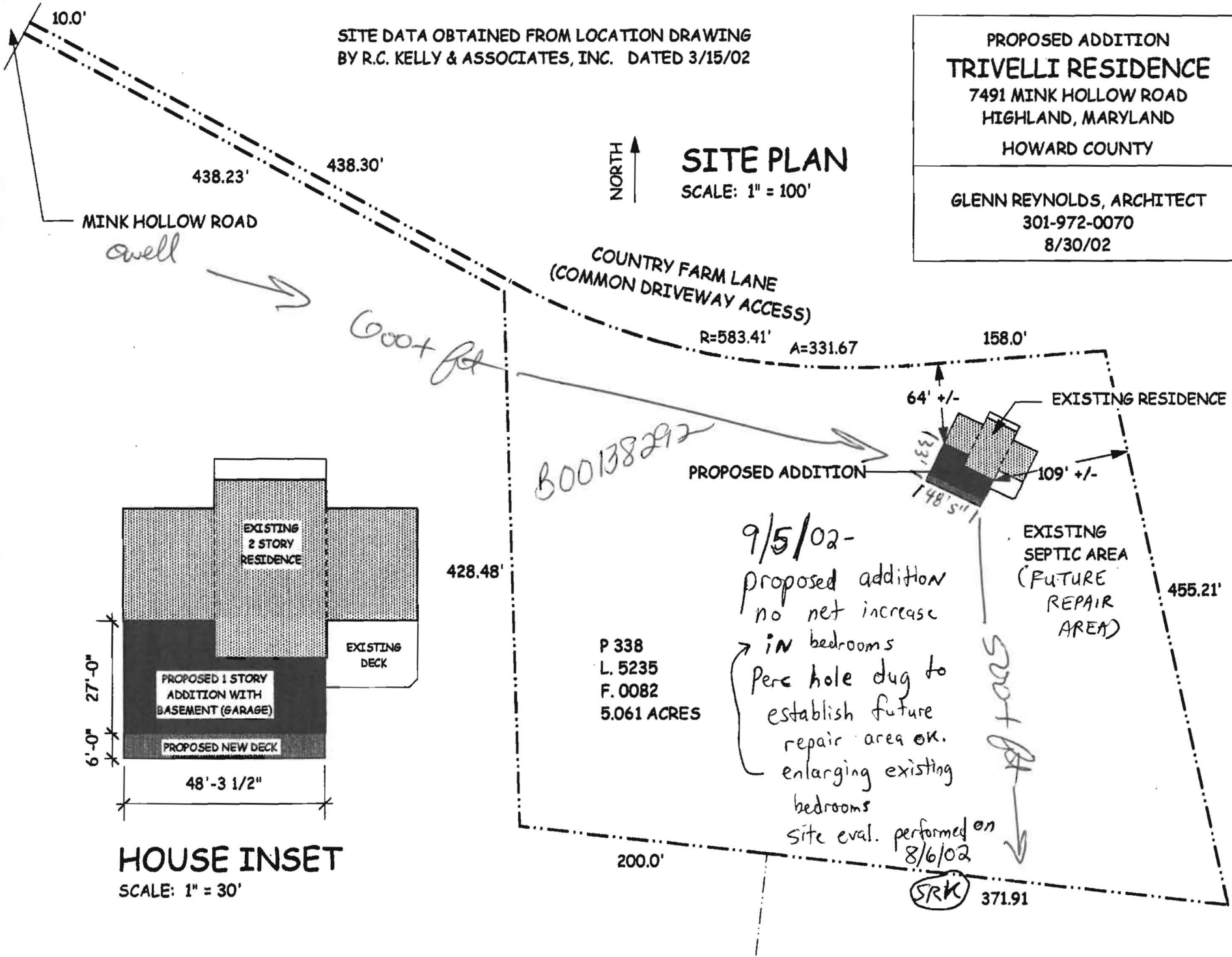
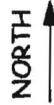

HOUSE INSET

SCALE: 1" = 30'

P 338
L. 5235
F. 0082
5.061 ACRES

9/5/02 -
proposed addition
no net increase
in bedrooms
Perc hole dug to
establish future
repair area ok.
enlarging existing
bedrooms
site eval. performed on
8/6/02

SRK 371.91

SUBJECT PROPERTY SKETCH ADDENDUM

Borrower: TRIVELLI	File No.: 06147MIN
Property Address: 7491 MINK HOLLOW DRIVE	Case No.:
City: HIGHLAND	State: MD Zip: 20777
Lender: SANDY SPRING BANK	

