

James & Deborah Murphy  
7437 Mink Hollow Road  
Highland, Maryland 20777  
240-345-2064

deborahmurphy08@comcast.net

11/7/13

Attn: Mr. Mike Davis, Assistant Director

Mr. Robert Bricker

Re: 7437 Mink Hollow Road, Highland, Maryland 20777

Dear Mr. Mike Davis;

We are hereby requesting a waiver from the requirement to have a Percolation Certification Plan.

We would like to erect a pole building and are trying to acquire the permit. Unfortunately, back in 1972 when they did the perk test they didn't describe the soil.

Thank you so much for your consideration in this matter.

Sincerely,

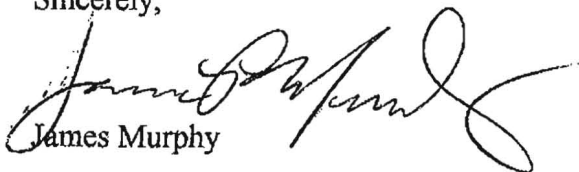
  
James Murphy

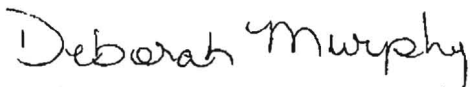
  
Deborah Murphy

Copy: Tam Lapp Construction

11/14/13  
Approved  
M. Davis

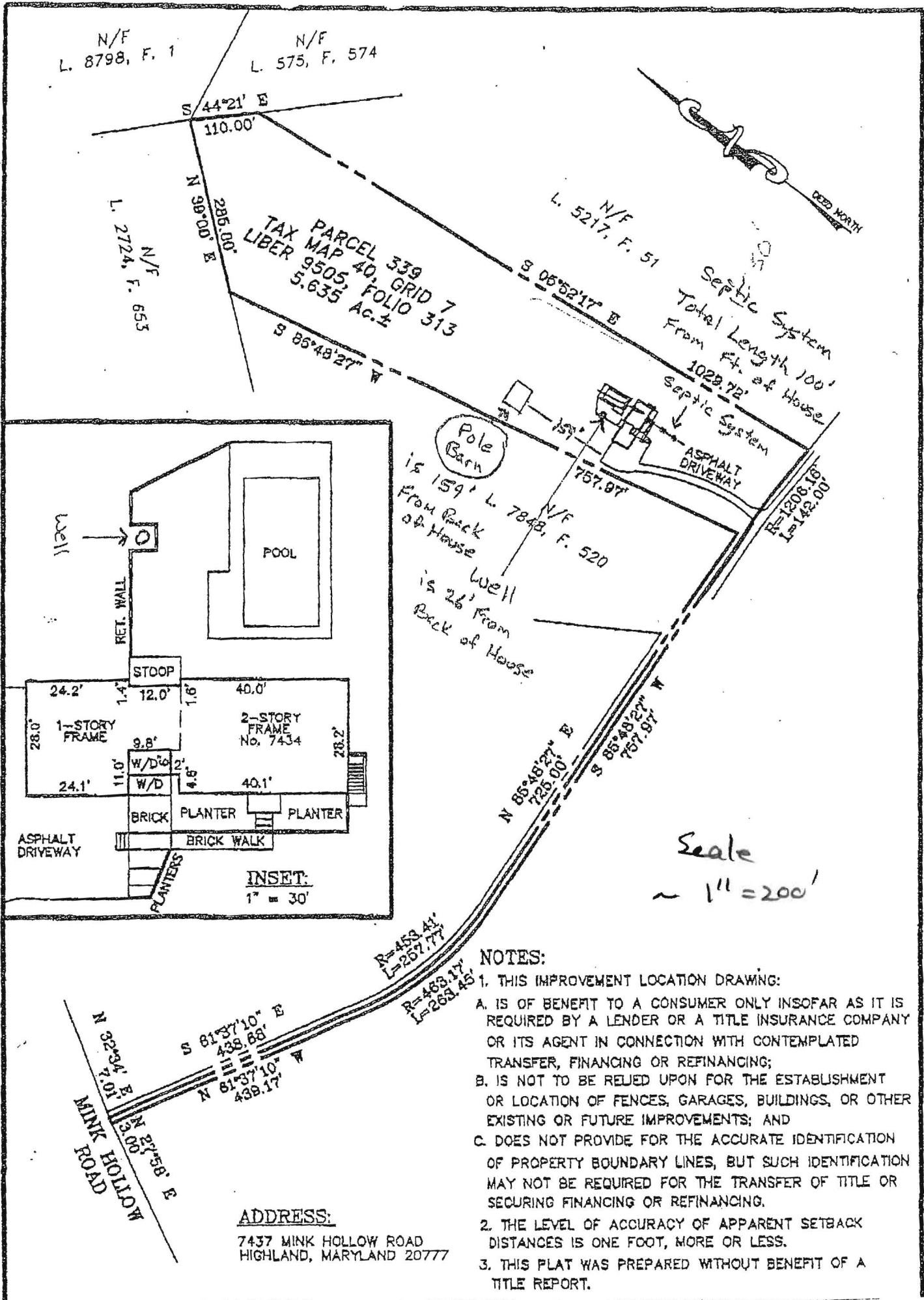

**NOTES:**

1. THIS IMPROVEMENT LOCATION DRAWING:
  - A. IS OF BENEFIT TO A CONSUMER ONLY INsofar AS IT IS REQUIRED BY A LENDER OR A TITLE INSURANCE COMPANY OR ITS AGENT IN CONNECTION WITH CONTEMPLATED TRANSFER, FINANCING OR REFINANCING;
  - B. IS NOT TO BE RELIED UPON FOR THE ESTABLISHMENT OR LOCATION OF FENCES, GARAGES, BUILDINGS, OR OTHER EXISTING OR FUTURE IMPROVEMENTS; AND
  - C. DOES NOT PROVIDE FOR THE ACCURATE IDENTIFICATION OF PROPERTY BOUNDARY LINES, BUT SUCH IDENTIFICATION MAY NOT BE REQUIRED FOR THE TRANSFER OF TITLE OR SECURING FINANCING OR REFINANCING.
2. THE LEVEL OF ACCURACY OF APPARENT SETBACK DISTANCES IS ONE FOOT, MORE OR LESS.
3. THIS PLAT WAS PREPARED WITHOUT BENEFIT OF A TITLE REPORT.

**ADDRESS:**

7437 MINK HOLLOW ROAD  
HIGHLAND, MARYLAND 20777



no scale

N/F  
L. 575, F. 57A

N/F  
L. 5217, F. 51

26' From House  
To Well

44°21' E  
110.00'

S 05°52'17" E  
1029.72'

PARCEL 339  
TAX MAP 40, GRID 7  
LIBER 9505, FOLIO 313  
5.635 Ac.±

285.00'  
N 39°00' E

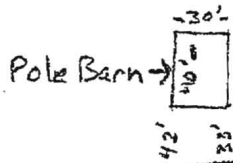
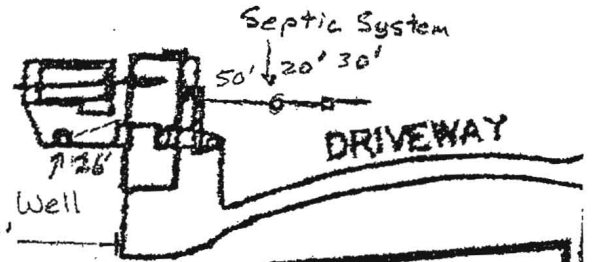

Pole Barn  
is 159' From Back  
of House  
Side Wall is  
33' and 42'  
From Side of L. 7848, F. 520  
Property

N/F  
L. 653

S 85°48'27" W

757.87'

N/F  
L. 7848, F. 520