

From: "Troy D. Osten" <Troy@SOLgenics.com>
To: Heidi Scott <HScott@howardcountymd.gov>
Date: 3/19/2009 12:05 PM
Subject: Re: 11921 MeKenie Ct.

Thanks Heidi you've been a great help!

Respectfully,
Troy

Troy Osten
President
SOLgenics, Inc.
301-633-6709 (C)
202-470-6638 (O)
888-516-5256 (F)



What's the cost of not being energy efficient?

SOLgenics, Inc.
8775 Centre Park Drive #529
Columbia MD 21045-2177

> From: Heidi Scott <HScott@howardcountymd.gov>
> Date: Thu, 19 Mar 2009 09:38:28 -0400
> To: Troy Osten <Troy@SOLgenics.com>
> Subject: 11921 MeKenie Ct.
>
> Troy,
> Attached is the information I gathered on Tuesday's site visit. It should
> help you to prepare the Revised Perc Cert Plan. It includes the correct
> measurements from the ends of the trenches to the addition and a few others.
> Let me know if you have any problems/questions. Thanks.
>
>
>
> Heidi Scott
> Howard County Health Dept.
> Well & Septic Program
> Development Coordination Section
> 410-313-6287 (phone)
> 410-313-2648 (fax)
>
>

*Still need
Rev. PC!*

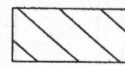
LEGEND

-  ORIGINAL SEPTIC FIELD TO BE REMOVED FROM SERVICE
-  NEW SEPTIC FIELD TO BE ADDED
-  APPROVED PERC TEST LOCATION

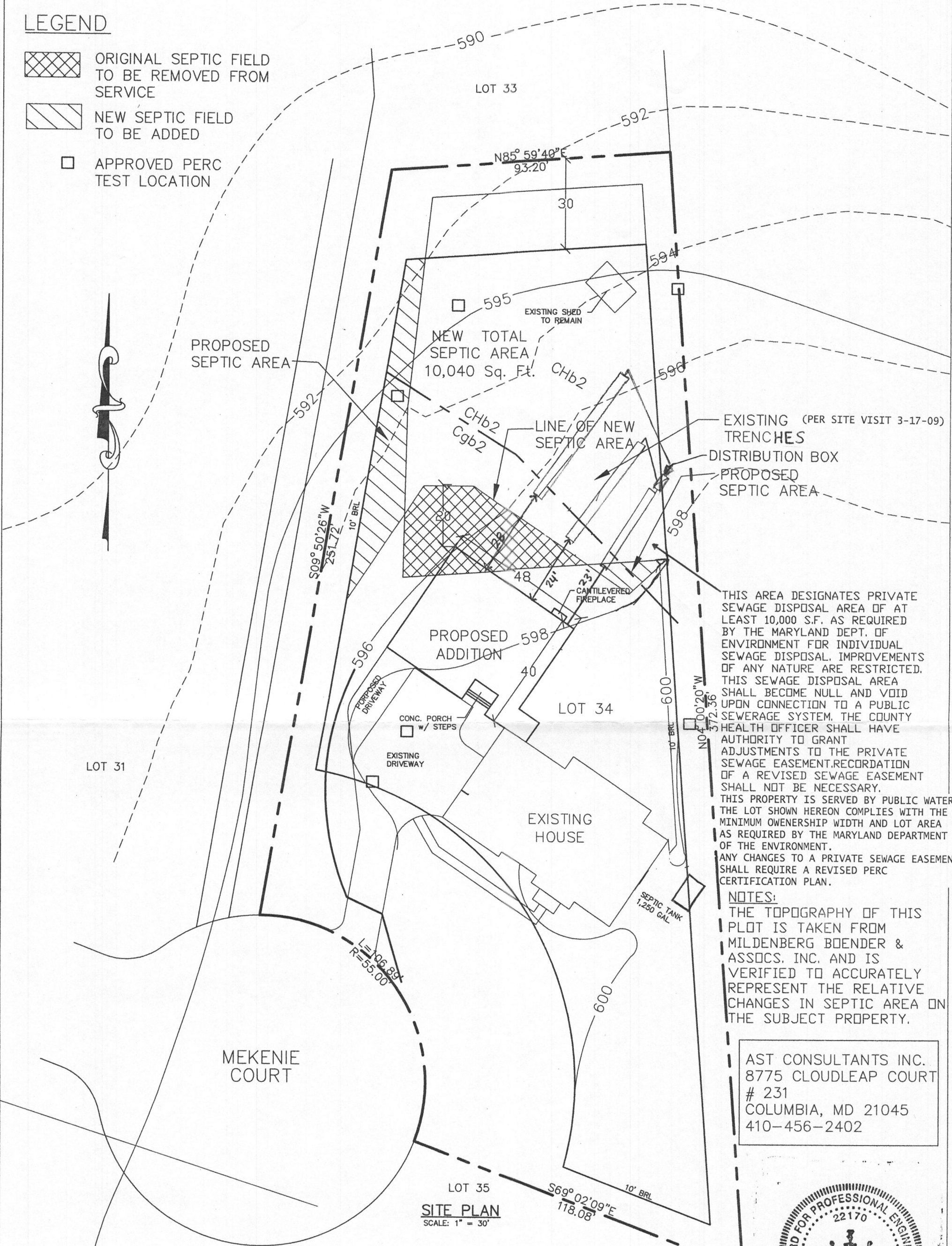

EXISTING (PER SITE VISIT 3-17-09) TRENCHES
 DISTRIBUTION BOX
 PROPOSED SEPTIC AREA

THIS AREA DESIGNATES PRIVATE SEWAGE DISPOSAL AREA OF AT LEAST 10,000 S.F. AS REQUIRED BY THE MARYLAND DEPT. OF ENVIRONMENT FOR INDIVIDUAL SEWAGE DISPOSAL. IMPROVEMENTS OF ANY NATURE ARE RESTRICTED. THIS SEWAGE DISPOSAL AREA SHALL BECOME NULL AND VOID UPON CONNECTION TO A PUBLIC SEWERAGE SYSTEM. THE COUNTY HEALTH OFFICER SHALL HAVE AUTHORITY TO GRANT ADJUSTMENTS TO THE PRIVATE SEWAGE EASEMENT. RECORDATION OF A REVISED SEWAGE EASEMENT SHALL NOT BE NECESSARY. THIS PROPERTY IS SERVED BY PUBLIC WATER. THE LOT SHOWN HEREON COMPLIES WITH THE MINIMUM OWNERSHIP WIDTH AND LOT AREA AS REQUIRED BY THE MARYLAND DEPARTMENT OF THE ENVIRONMENT. ANY CHANGES TO A PRIVATE SEWAGE EASEMENT SHALL REQUIRE A REVISED PERC CERTIFICATION PLAN.

NOTES:
 THE TOPOGRAPHY OF THIS PLOT IS TAKEN FROM MILDENBERG BOENDER & ASSOCS. INC. AND IS VERIFIED TO ACCURATELY REPRESENT THE RELATIVE CHANGES IN SEPTIC AREA ON THE SUBJECT PROPERTY.

AST CONSULTANTS INC.
 8775 CLOUDLEAP COURT
 # 231
 COLUMBIA, MD 21045
 410-456-2402

SITE PLAN
 SCALE: 1" = 30'

LOT 34
 THE ESTATES AT SAND HILL
 PLAT NO. 14585 ELECTION
 DISTRICT NO. 3 HOWARD
 COUNTY, MARYLAND
 ADDRESS: 11921 MEKENIE
 COURT
 MARRIOTTVILLE, MD 21104
 OWNER: GAURANG MEHTA

"APPROVED FOR PUBLIC WATER & PRIVATE SEWERAGE SYSTEMS"
Bryan for Peter Brilensen 4/14/09
 HEALTH OFFICER, #5
 HOWARD COUNTY HEALTH DEPT.
 DATE:

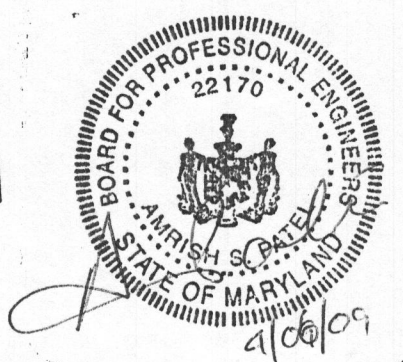

INFORMATION PROVIDED BY:
MILDENBERG BOENDER, & ASSOC., INC.
 ENGINEERS PLANNERS SURVYORS
 5072 DORSEY HALL DRIVE, SUITE 202, ELLICOTT CITY, MD 21042
 (410) 997-0296 BALT. (301) 621-5521 WASH. (410) 997-0298 FAX.