

# APPLICATION

PERCOLATION TESTING

A 516098-M

P \_\_\_\_\_

HOWARD COUNTY HEALTH DEPARTMENT  
BUREAU OF ENVIRONMENTAL HEALTH  
3525-H ELLICOTT MILLS DRIVE/ELLICOTT CITY, MARYLAND 21043  
TELEPHONE: 313-2640

DISTRICT \_\_\_\_\_

DATE \_\_\_\_\_

TO: THE COUNTY HEALTH OFFICER  
ELLICOTT CITY, MARYLAND

I HEREBY APPLY FOR THE NECESSARY TEST PRIOR TO APPLICATION FOR PERMIT TO CONSTRUCT (OR RECONSTRUCT) A SEWAGE DISPOSAL SYSTEM.

PROPERTY OWNER SLAGOS BROTHERS EQUIPMENT

ADDRESS 3258 BETHANY LANE PHONE \_\_\_\_\_

ELLICOTT CITY, MD 21042

AGENT OR PROSPECTIVE BUYER \_\_\_\_\_

ADDRESS \_\_\_\_\_ PHONE \_\_\_\_\_

PROPERTY LOCATION:

SUBDIVISION SLAGOS PROPERTY PHASE 2 LOT NO. 2

ROAD AND DESCRIPTION OLD COLUMBIA PIKE ~ 200' NORTH OF  
INTERSECTION OF MURPHY ROAD & OLD COLUMBIA PIKE

TAX MAP 46 PARCEL # PO 118

SIZE OF LOT 1 ACRE TYPE BLDG. SFD  
(SINGLE FAMILY DWELLING OR COMMERCIAL)

THE SYSTEM INSTALLED UNDER THIS APPLICATION IS ACCEPTABLE ONLY UNTIL PUBLIC FACILITIES BECOME AVAILABLE. I FULLY UNDERSTAND THE FEE CONNECTED WITH THE FILING OF THIS PERC TEST APPLICATION IS NON-REFUNDABLE UNDER ANY CIRCUMSTANCES. I ALSO AGREE TO COMPLY WITH ALL M.O.S.H.A. REQUIREMENTS IN TESTING THIS LOT.

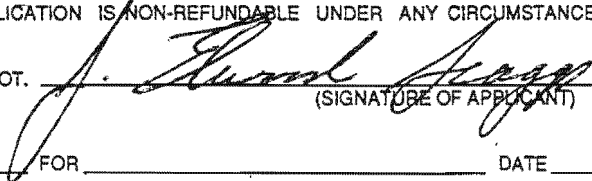
  
(SIGNATURE OF APPLICANT)

APPROVED BY \_\_\_\_\_ FOR \_\_\_\_\_ DATE \_\_\_\_\_

DISAPPROVED BY \_\_\_\_\_ FOR \_\_\_\_\_ DATE \_\_\_\_\_

HOLD PENDING FURTHER TESTS \_\_\_\_\_

REASONS FOR REJECTION OR HOLDING \_\_\_\_\_

PERCOLATION TEST PLAT/PRELIMINARY PLAT - TITLE OR I.D. # \_\_\_\_\_ DATE \_\_\_\_\_

SITE DEVELOPMENT PLAN/FINAL PLAT - TITLE OR I.D. # \_\_\_\_\_ DATE \_\_\_\_\_

# THIS IS NOT A PERMIT

COUNTY #

SOIL PROFILE  
E/A/D

0'  
 choc brn  
 red yel  
 cl lm  
 4 1/2  
 -5  
 pink tan  
 brn sa  
 mica lm  
 15-20%  
 frags  
 ↑ w/depth  
 14  
 15

C  
 brn red  
 sa cl lm  
 2 1/2  
 3  
 red brn  
 pink yel  
 sa mica  
 loam  
 15-25%  
 frags  
 ↑ w/depth  
 14 1/4"

B  
 dk brn  
 red  
 cl lm  
 4 1/2  
 5  
 pink  
 brn  
 sa mica  
 loam  
 25-30%  
 frags  
 12 1/2

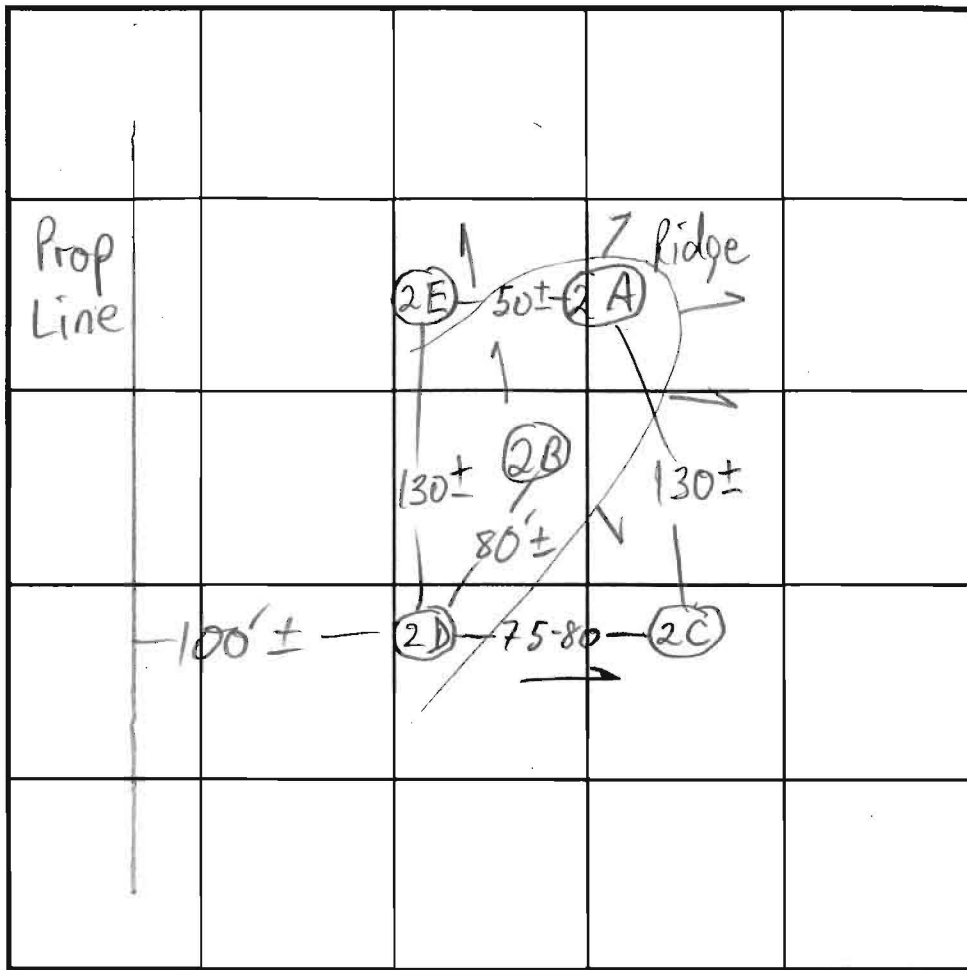

SOIL PROFILE

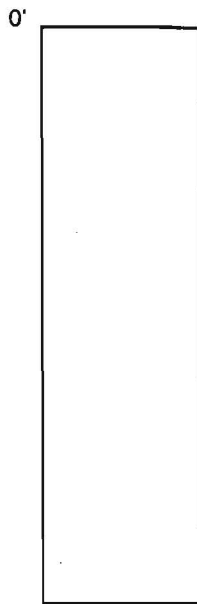

INDICATE NORTH - NAME ADJOINING ROADWAY AS BASE LINE. Old Col. Pike

DATE	TEST NO.	DEPTH	PRE-WET		TEST - 1" DROP		TIME	
			START	STOP	START	STOP		
2/13/02	2E S	3 1/2" / 5 3/4"	11:03 11:22	11:10 11:23	1/2" 11:23	11:26	3	
	2E V	14	OK see profile					
	2A S	3 / 5 1/2"	11:02 11:20	11:10 11:21	1/2" 11:21	11:23	2	
	2A V	15	OK see profile					
	2C S/V	3 1/2 / 14 1/4"	11:29	11:30	11:30	11:32	2 - OK	
	2D S	3 / 4	11:30 11:45	11:38 11:48	SLOW SLOW			
	2D S/V	5 1/2" / 14 8"	11:57	12:00	12:00	12:08	8 - OK	
	2B M	7 1/2	12:19:45 12:21:55	12:20:20 12:23:25	12:20:20 12:23:25	12:21:45 12:26:00	1:25 2:35	
	2B V	12 1/2	OK see profile					

REMARKS ALL HOLES PER PLAN

TYPE OF SOIL

TESTED BY M. Ripkin ALSO PRESENT Wade S., Andy

TRENCH DESIGN DATA: AVERAGE PERCOLATION TIME TRENCH WIDTH

INLET DEPTH MAXIMUM BOTTOM DEPTH SQ. FT./BEDROOM

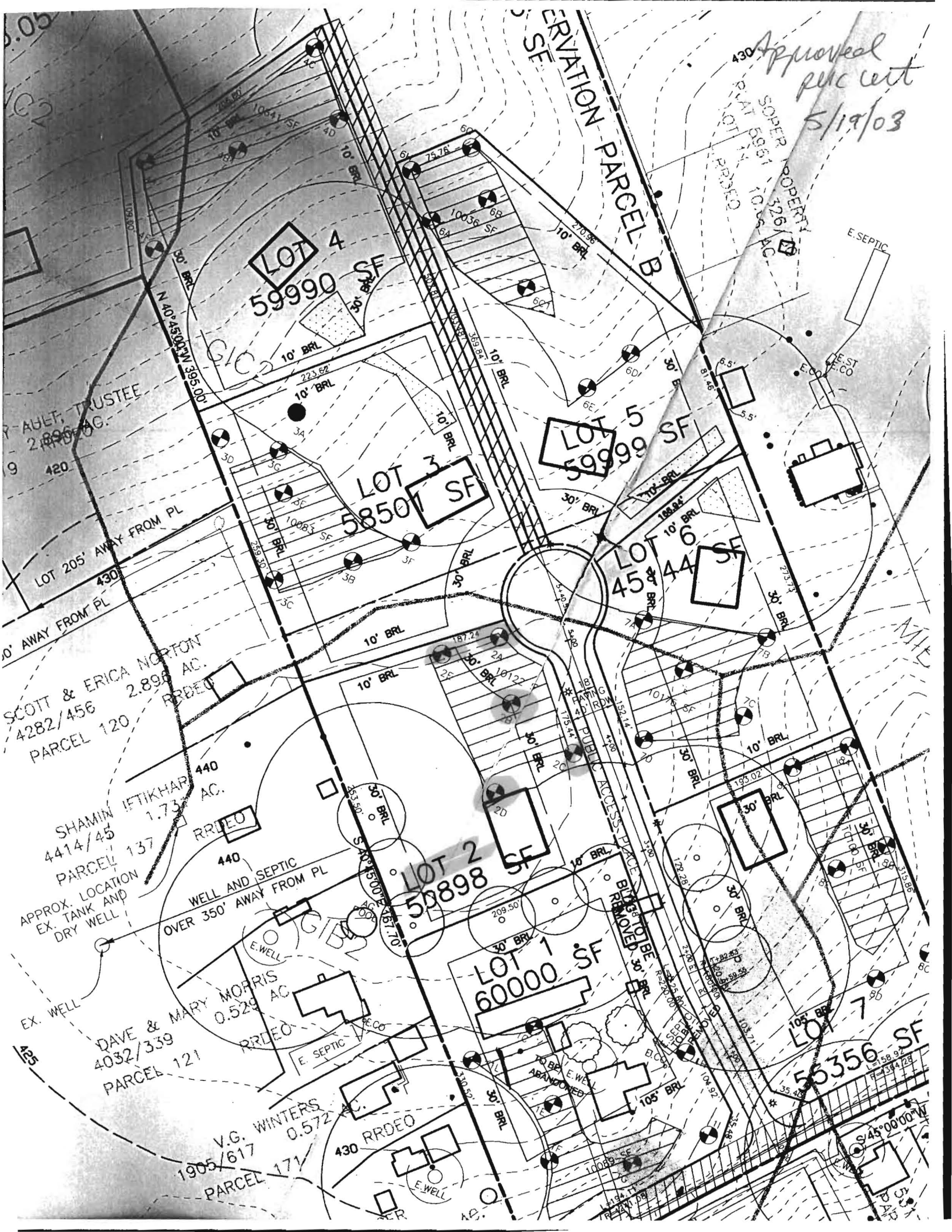

Approved  
plat cert  
5/19/03

LOT 4  
59990 SF

LOT 3  
58507 SF

LOT 5  
59999 SF

LOT 6  
4544 SF

LOT 2  
53898 SF

LOT 1  
60000 SF

LOT 7  
56356 SF

TRUSTEE  
2,896 AC.

SCOTT & ERICA NORTON  
4282/456  
PARCEL 120  
2,898 AC.

SHAMIN IFTIKHAR  
4414/45  
PARCEL 137  
1,733 AC.

APPROX. LOCATION  
EX. TANK AND  
DRY WELL  
WELL AND SEPTIC  
OVER 350' AWAY FROM PL

DAVE & MARY MORRIS  
4032/339  
PARCEL 121  
0.529 AC.

V.G. WINTERS  
1905/617  
PARCEL 171  
0.572 AC.

RESERVATION PARCEL B

430 SUPER PROPERTY  
PLAT 5967  
10.25 AC

E. SEPTIC

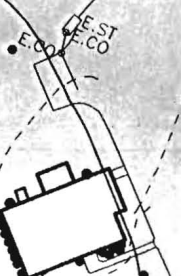

REMOVED BE  
ACCESS EASEMENT

ABANDONED

S 45° 00' 00" W