

Bureau of Environmental Health
 7178 Gateway Drive Columbia, MD 21046
 (410) 313-2640 Fax (410) 313-2648
 TDD (410) 313-2323 Toll Free 1-866-313-6300
 website: www.hchealth.org

Maura J. Rossman, M.D., Health Officer

RECEIPT DATE: 12/18/12

ONSITE SEWAGE DISPOSAL SYSTEM

P 544458-A

INSTALLATION APPROVAL DATE: 5/31/13

**PERMIT
CONSTRUCTION**

A _____

PROPERTY ADDRESS: 14805 Meriwether Drive

SUBDIVISION: Cattail Overlook

LOT: 11

TAX ID: 4593652

CONTRACTOR: Fogle's Septic Clean Inc.

EMAIL: kurt@foglesinc.com

CONTRACTOR ADDRESS: 580 Obrecht Road, Sykesville, MD 21784

PHONE: 410-795-5670

PROPERTY OWNER: Toll Brothers Inc.

EMAIL: kmonath@tollbrothersinc.com

OWNER ADDRESS: 7164 Columbia Gateway Drive, Columbia, MD 21046

PHONE: 301-252-4412

SEPTIC TANK SIZE (GALLONS): 2000

PUMP CHAMBER CAPACITY (GALLONS): _____

PUMP SIZE: _____

NUMBER OF BEDROOMS: 4

HOUSE SQ. FT. 6,650

APPLICATION RATE: 0.8

DISTRIBUTION SYSTEM: GRAVITY FED

LOW PRESSURE DOSED

TRENCHES:	LINEAR FEET REQUIRED: <u>189' 150'</u>	INLET DEPTH: <u>4.5'</u>
	TRENCH WIDTH: <u>3'</u>	MAXIMUM BOTTOM DEPTH: <u>6.5'</u>
	MINIMUM SPACE BETWEEN TRENCHES: <u>7'</u>	EFFECTIVE AREA BEGINNING DEPTH: <u>4.5'</u>
LOCATION:	PER APPROVED SITE PLAN. SEWAGE DISPOSAL AREA AND BAT UNIT LOCATION MUST BE STAKED BY LICENSED SURVEYOR PRIOR TO PRE-CONSTRUCTION INSPECTION.	
NOTES:	Set septic tank about 65' from foundation, oriented toward corner of septic reserve area. Set distribution box near southeast corner of septic reserve along south boundary of reserve. Install 3 x 63' trenches on contour in upper septic reserve. <u>3 x 50' Trenches</u>	

ISSUED BY: Robert Bricker

ISSUE DATE: 5-23-13

EXPIRATION DATE: 12/18/13

NOTE: CONTRACTOR MUST SCHEDULE A PRE-CONSTRUCTION INSPECTION PRIOR TO BEGINNING ANY INSTALLATION

NOTE: CONTRACTOR MUST SCHEDULE AN INSPECTION AND GAIN APPROVAL OF ALL COMPONENTS PRIOR TO COVERING

NOTE: STONE MUST BE APPROVED BY HEALTH DEPARTMENT AND GRAVEL TICKET MUST BE AVAILABLE FOR REVIEW.

NOTE: WATERTIGHT SEPTIC TANKS REQUIRED

NOTE: ALL PARTS OF SEPTIC SYSTEM SHALL BE AT LEAST 100 FEET DOWNGRAIENT FROM ANY WATER WELL

NOTE: MANHOLE RISERS REQUIRED ON ALL SEPTIC TANKS AND PUMP CHAMBERS

NOTE: AN ELECTRICAL PERMIT IS REQUIRED FOR INSTALLATION OF ANY ELECTRICAL COMPONENTS OF THE SYSTEM

NEITHER THE HOWARD COUNTY COUNCIL NOR THE HEALTH DEPARTMENT IS RESPONSIBLE FOR THE SUCCESSFUL OPERATION OF ANY SYSTEM.

PERMITTEE RESPONSIBLE FOR OBTAINING FINAL APPROVAL ON THIS PERMIT.

CALL 410-313-1771 TO SCHEDULE INSPECTIONS.

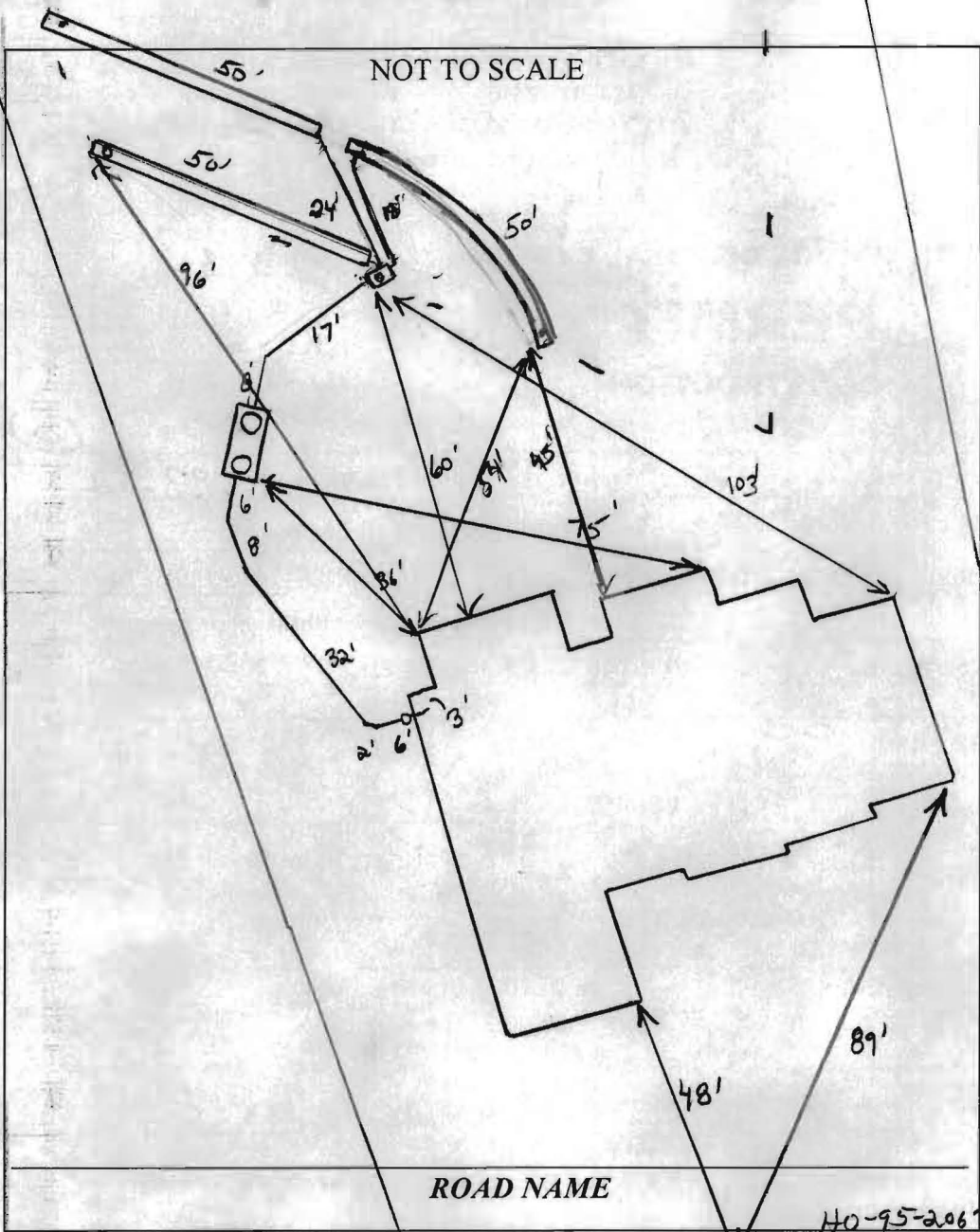

TRENCH/DRAINFIELD DATA		
WIDTH	INLET	BOTTOM
3	4.5	6.5
NUMBER OF TRENCHES		3
TOTAL LENGTH		
ABSORPTION AREA		
DISTRIBUTION BOX LEVEL		
DISTRIBUTION BOX BAFFLE		Yes
DISTRIBUTION BOX PORT		Yes

SEPTIC TANK DATA	
SEPTIC TANK I LEVEL	Yes
MANUFACTURER	Babylon
CAPACITY	2000 GAL
SEAM LOC	Top
TANK LID DEPTH	3'
BAFFLES	Yes
BAFFLE FILTER	-
MANHOLE LOC	Front/Rear
6" PORT LOC	None
WATERTIGHT TEST	-
SLOTTED	Yes
DATE ON LID	4-21-13
PUMP/SEPTIC TANK LEVEL N/A	
MANUFACTURER	
CAPACITY	GAL
SEAM LOC	
TANK LID DEPTH	
BAFFLES	
BAFFLE FILTER	
MANHOLE LOC	
6" PORT LOC	
WATERTIGHT TEST	
SLOTTED	
DATE ON LID	

PRE-CONSTRUCTION: 5/29/2013 Install three 50' trenches on in both directions across the top of the easement. Install the tank near where shown on the B.P. plan (BB)

INSTALLATION: 5/30/13 Septic tank set. SHC ran. D box set, starting top left-most trench row. OK to continue (Kew)
 5/31/13 System complete. OK to cover all work.

FINAL INSPECTOR J. Way DATE OF APPROVAL 5/31/13

PROFESSIONAL CERTIFICATION: I HEREBY CERTIFY THAT THESE DOCUMENTS WERE PREPARED BY ME OR UNDER MY RESPONSIBLE CHARGE, AND THAT I AM A DULY LICENSED PROFESSIONAL LAND SURVEYOR UNDER THE LAWS OF THE STATE OF MARYLAND, LICENSE NO. 21245, EXPIRATION DATE 1/27/15.

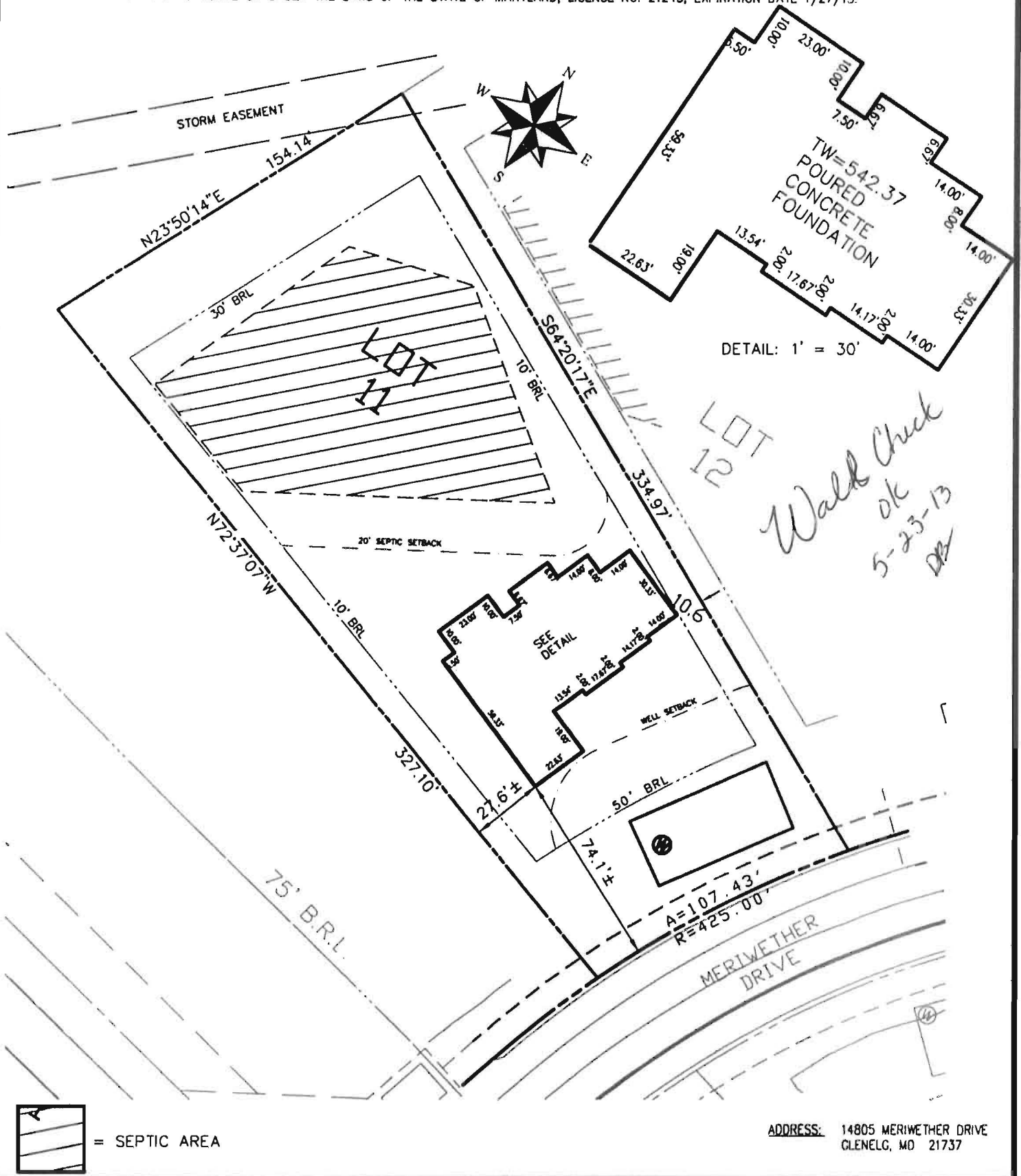

*Walk Check
OK
5-23-13
DR*



= SEPTIC AREA

ADDRESS: 14805 MERIWETHER DRIVE
GLENELG, MD 21737

SURVEYOR'S NOTE

THIS WALLCHECK WAS PREPARED WITHOUT THE BENEFIT OF A CURRENT TITLE REPORT. THIS PROPERTY IS SUBJECT TO ANY AND ALL EASEMENTS, RIGHT-OF-WAYS, COVENANTS, AND RESTRICTIONS, ETC. OF RECORD, SOME OR ALL OF WHICH MAY OR MAY NOT BE SHOWN AND/OR REFERENCED HEREON. BEARINGS AND DISTANCES OF THE PROPERTY BOUNDARY LINES SHOWN HEREON ARE PER AVAILABLE RECORDS AND HAVE NOT BEEN FIELD VERIFIED. THIS IS NOT A "LOCATION DRAWING" AND IS NOT TO BE USED FOR SETTLEMENT PURPOSES.

[Signature] 21328 07/18/13
SIGNATURE: MICHAEL JOE BOYCE MD. LIC NO. DATE

WALLCHECK
LOT 11
MERIWETHER FARMS

LIBER 13779, FOLIO 0484
PLAT No. 21770, ET SEQ.
FOURTH ELECTION DISTRICT
HOWARD COUNTY, MARYLAND



ESE Consultants Inc.
4101 Ritchie Marlboro Rd.
Upper Marlboro, MD 20772
Tel: 301-627-8504
Fax: 301-627-7985

DATE: 04/16/13
CHK'D: M.J.B.

SCALE: 1"=50'
JOB#: 3184

FILE: LOT-11
DRAWN: R.W.A