

LAYOUT 1/8/08 INSP 4 _____
INSP 2 1/9/08 INSP 5 _____
INSP 3 _____ INSP 6 _____

ISSUE DATE: 12/27/07

PERMIT

P 528425

APPROVAL DATE: 1/10/08

A 518641-B2

TAX ID # 03348776

**ON-SITE SEWAGE DISPOSAL SYSTEM
HOWARD COUNTY HEALTH DEPARTMENT
BUREAU OF ENVIRONMENTAL HEALTH**

Charles Bobcat Service Inc

IS PERMITTED TO INSTALL ALTER

ADDRESS: 13 Euergetic Endeavor Dr.

PHONE NUMBER: 410-549-8020

SUBDIVISION: Cloverfield

LOT NUMBER: 2

ADDRESS: 13512 Mitchell's Way

PROPERTY OWNER: Cloverfield Pfeffercom LLC

SEPTIC TANK CAPACITY (GALLONS): 2000

OUTLET BAFFLE FILTER REQUIRED

PUMP CHAMBER CAPACITY (GALLONS): _____

COMPARTMENTED TANK REQUIRED

NUMBER OF BEDROOMS: 4

3' Wide

SQUARE FEET PER BEDROOM: _____

Inlet 3.5'

LINEAR FEET OF TRENCH REQUIRED: 120 140

Bottom 5'

TRENCHES:	Trench to be 3.0 feet wide. Inlet 3.0 feet below original grade. Bottom maximum depth 5.0 feet below original grade. Effective area begins at 3.5 feet below original grade. 2.0 feet of stone below distribution pipe.
LOCATION:	Set distribution box at top center of septic easement. Install 2x60' Trenches on contour, one to each side of distribution box.
NOTES:	Call for layout inspection. Basement does not drain by gravity.

PLANS APPROVED: Robert Bricker

DATE: 1/3/08

NOTE: PERMIT VOID AFTER 2 YEARS

NOTE: CONTRACTOR RESPONSIBLE FOR SCHEDULING A PRE-CONSTRUCTION INSPECTION FOR ALL INSTALLATIONS

NOTE: WATERTIGHT SEPTIC TANKS REQUIRED

NOTE: ALL PARTS OF SEPTIC SYSTEM SHALL BE 100 FEET FROM ANY WATER WELL

NOTE: MANHOLE RISERS REQUIRED ON ALL SEPTIC TANKS AND PUMP CHAMBERS UNLESS SPECIFICALLY AUTHORIZED

**NEITHER THE HOWARD COUNTY COUNCIL NOR THE HEALTH DEPARTMENT IS
RESPONSIBLE FOR THE SUCCESSFUL OPERATION OF ANY SYSTEM
PERMITTEE RESPONSIBLE FOR OBTAINING FINAL APPROVAL ON THIS PERMIT
CALL 410-313-1771 FOR INSPECTION OF SEPTIC SYSTEM**

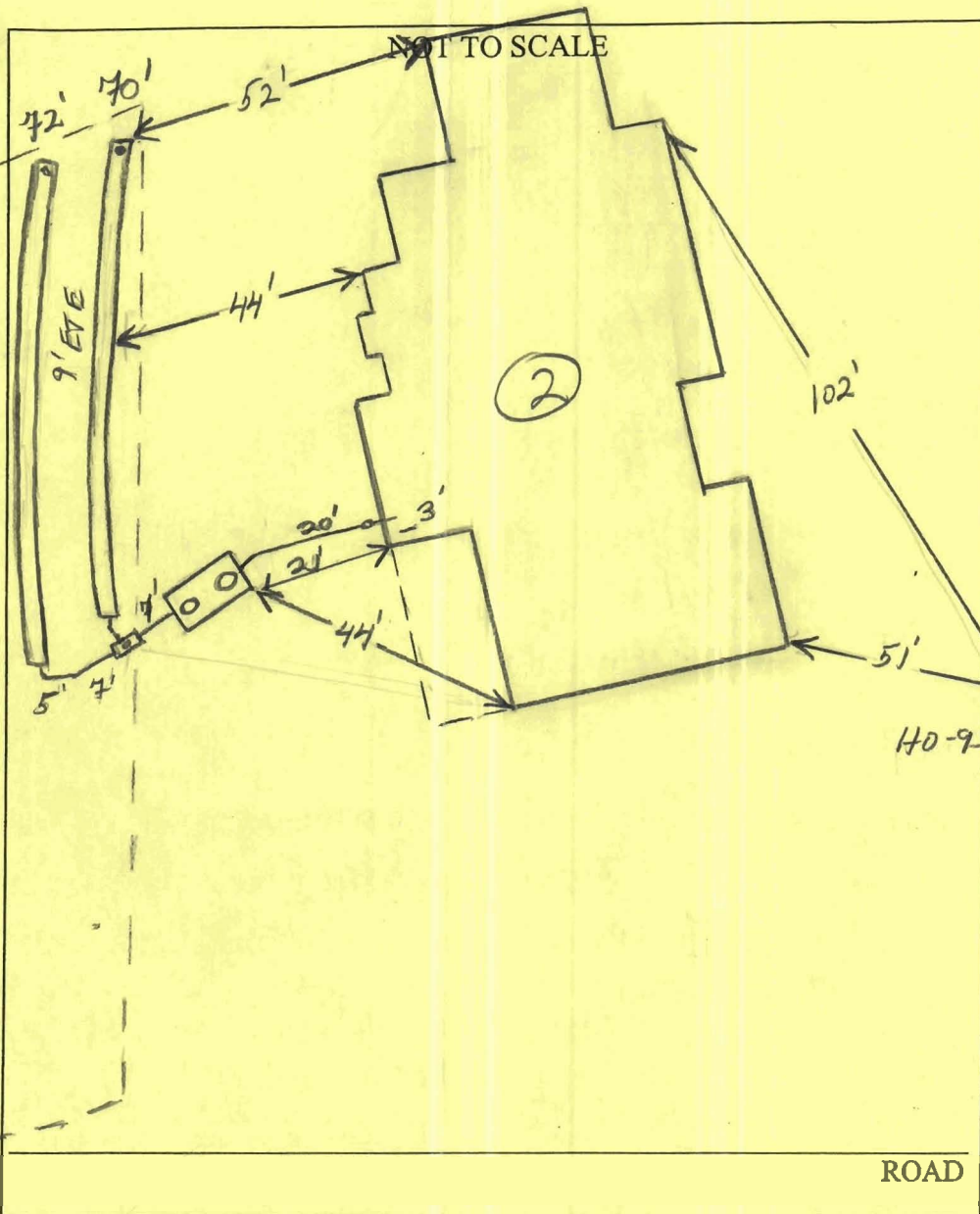

TRENCH/DRAINFIELD DATA		
WIDTH	INLET	BOTTOM
3'	3'	5'
NUMBER OF TRENCHES		2
TOTAL LENGTH		142'
ABSORPTION AREA		426 + SW
DISTRIBUTION BOX LEVEL		levelless
DISTRIBUTION BOX BAFFLE		Yes
DISTRIBUTION BOX PORT		Yes

SEPTIC TANK DATA	
SEPTIC TANK 1 LEVEL	Yes
CAPACITY	2000 GAL
SEAM LOC	Top
TANK LID DEPTH	1-2'
BAFFLES	Yes
BAFFLE FILTER	
MANHOLE LOC	Front/rear
6" PORT LOC	
WATERTIGHT TEST	
SEPTIC TANK 2 LEVEL	OK
CAPACITY	_____ GAL
SEAM LOC	_____
TANK LID DEPTH	_____
BAFFLES	_____
BAFFLE FILTER	_____
MANHOLE LOC	_____
6" PORT LOC	_____
WATERTIGHT TEST	_____

PRE-CONSTRUCTION 1/8/08 Keep tank 20' from house. Install 2x70' trenches on contour towards right lot line left side of current

INSTALLATION contour did not match building permit plans (KW)

1/9/08 Tank & D box set. Horse connection made. Top trench dry. No stone. Bottom of trench was tamped. Told contractor to rake bottom of trenches w/ back hoe. OK to continue (KW)

1/10/08 System complete per installation. D box installed w/ levelless. OK to cover. (KW)

FINAL INSPECTOR Jh. Wolf DATE OF APPROVAL 1/10/08

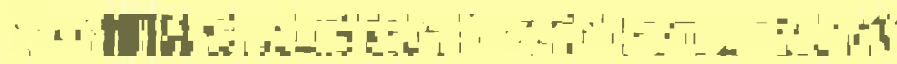



HOWARD COUNTY HEALTH DEPARTMENT

P5 28425

DATE
12 / 27 / 07

Received From Charles Boat Service Inc

PHONE # 410-549-8020

13 Energetic Endeavor Dr, Sykesville MD 21784

For Septic Permit

- CASH
- CHECK

Lot 2 Cloverfield Mitchells Way

DILV ✓
NO FAX ✓
CLERS ✓
LOG ✓
PR. TRAC ✓

NO.
15632

ninty - six and 04.00

Dollars

\$ 396.00

Received By Mary J. Buggis