

PUBLIC SEWER STATUS VERIFIED BY

ISSUE DATE: 7/28/2011

APPROVAL DATE: 8/11/11

PERMIT

P 535919

A REPAIR

Septic Repair ON-SITE SEWAGE DISPOSAL SYSTEM HOWARD COUNTY HEALTH DEPARTMENT BUREAU OF ENVIRONMENTAL HEALTH

COLIN PORTER IS PERMITTED TO INSTALL ALTER

ADDRESS: 7069 MINK HOLLOW ROAD PHONE NUMBER: 202-262-7308

SUBDIVISION: TAX MAP 40 LOT NUMBER: PARCEL 356

ADDRESS: 7069 MINK HOLLOW ROAD PROPERTY OWNER: PORTER

SEPTIC TANK CAPACITY (GALLONS): N/A

PUMP CHAMBER CAPACITY (GALLONS): N/A

NUMBER OF BEDROOMS: 4

SQUARE FEET OF HOUSE: _____

LINEAR FEET OF TRENCH REQUIRED: 110

TRENCHES:	Trenches to be <u>3</u> feet wide. Inlet <u>4</u> feet below original grade. Bottom maximum depth <u>6</u> feet below grade. Effective area begins at <u>4</u> feet below original grade with _____ feet of stone below distribution pipe.
LOCATION:	CONTRACTOR REQUESTS TRENCH DESIGN FOR 6 BEDROOMS (4 EXIST). <u>2x 80' trenches</u>
PURPOSE:	REPAIR FAILING SYSTEM.

PLANS APPROVED: _____ DATE: 7/28/11

- NOTE: PERMIT VOID AFTER 2 YEARS
- NOTE: CONTRACTOR RESPONSIBLE FOR SCHEDULING A PRE-CONSTRUCTION INSPECTION FOR ALL INSTALLATIONS
- NOTE: WATERTIGHT SEPTIC TANKS REQUIRED
- NOTE: ALL PARTS OF SEPTIC SYSTEM SHALL BE 100 FEET FROM ANY WATER WELL
- NOTE: MANHOLE RISERS REQUIRED ON ALL SEPTIC TANKS AND PUMP CHAMBERS
- NOTE: AN ELECTRICAL PERMIT IS REQUIRED FOR INSTALLATION OF ANY ELECTRICAL COMPONENTS OF THE SYSTEM

NEITHER THE HOWARD COUNTY COUNCIL OR THE HEALTH DEPARTMENT IS RESPONSIBLE FOR THE SUCCESSFUL OPERATION OF ANY SYSTEM PERMITTEE RESPONSIBLE FOR OBTAINING FINAL APPROVAL ON THIS PERMIT CALL 410-313-1771 FOR INSPECTION OF SEPTIC SYSTEM

NOT TO SCALE

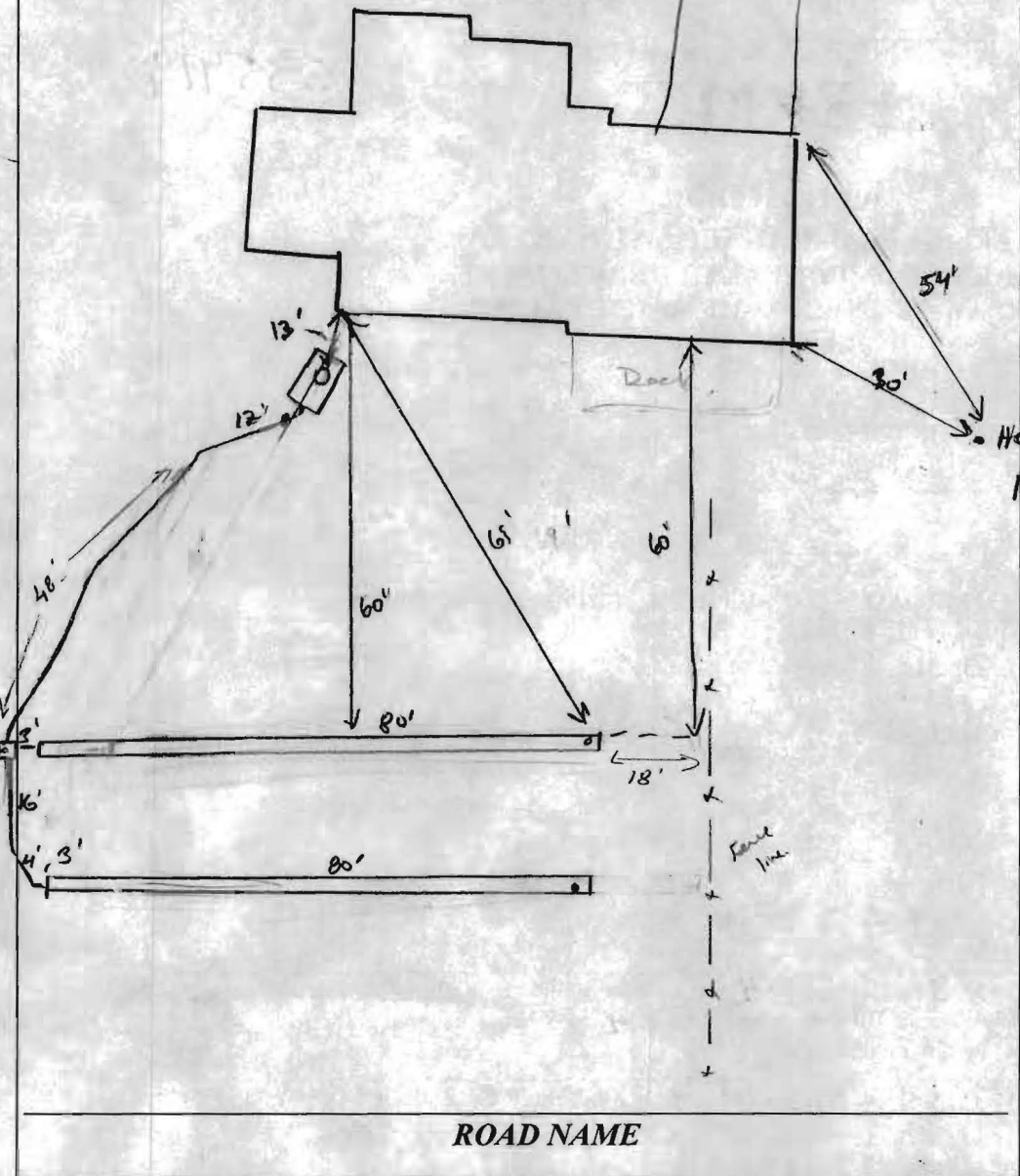

TRENCH/DRAINFIELD DATA

WIDTH	INLET	BOTTOM
3'	4'	6'
NUMBER OF TRENCHES		2
TOTAL LENGTH		160'
ABSORPTION AREA _____		
DISTRIBUTION BOX LEVEL		Yes
DISTRIBUTION BOX BAFFLE		Yes
DISTRIBUTION BOX PORT		Yes

SEPTIC TANK DATA

SEPTIC TANK I LEVEL slight kerf to outlet

MANUFACTURER ?

CAPACITY 1000? GAL

SEAM LOC mid

TANK LID DEPTH 10"

BAFFLES concrete

BAFFLE FILTER _____

MANHOLE LOC center

6" PORT LOC front

WATERTIGHT TEST _____

SLOTTED no

DATE ON LID _____

PUMP/SEPTIC TANK LEVEL N/A

MANUFACTURER _____

CAPACITY _____ GAL

SEAM LOC _____

TANK LID DEPTH _____

BAFFLES _____

BAFFLE FILTER _____

MANHOLE LOC _____

6" PORT LOC _____

WATERTIGHT TEST _____

SLOTTED _____

DATE ON LID _____

PRE-CONSTRUCTION:

7/29/11 Layout w/ homeowner. OK to install spec's as shown on permit. After about an hour and a half of explanation on septic installation, Install 2x 80' trenches on center. as shot in field. Clean #2 Stone is to be used. (KW)

INSTALLATION:

8/2/11 lower trench dig. Stone on site. Told owner ok to store and pipe tanks 8/3/11 lower trench complete. OK to Deck fill trench and continue (KW)

8/8/11 Bath trenches complete. Starting on plumbing from tank to trenches (KW)

8/9/11 Homeowner had messed up on pipe from tank to Dbox. Dbox set wrong. Need sch 40 pipe not SD226 (lightweight)

8/11/11 System finally complete. OK to cover all work.

FINAL INSPECTOR

J. Wolf

DATE OF APPROVAL

8/11/11