

DUPPLICATE COPY HEALTH DEPT scanned 8/29/07 BFL

<p>DEPARTMENT OF INSPECTIONS, LICENSES AND PERMITS 3430 COURT HOUSE DRIVE ELICOTT CITY, MD 21043 PERMITS (410) 313-2455 INSPECTIONS (410) 313-1810 AUTOMATED INFORMATION (410) 313-3800</p>	<p><b>HOWARD COUNTY PERMIT APPLICATION</b></p>	<p><b>PERMIT NUMBER</b> <u>B0700 3557</u></p>
<p>Building Address <u>7089 MINK Hollow Rd</u> <u>Highland MD 20777</u></p> <p>Suite/Apt. #: _____ SDP/WP/Petition #: _____</p> <p>Census Tract _____ Subdivision _____</p> <p>Section _____ Area _____ Lot _____</p> <p>Tax Map _____ Parcel _____ Grid _____</p> <p>Zoning _____ Map Coordinates _____ Lot size _____</p>	<p>Property Owner's Name <u>Todd Cox</u></p> <p>Address <u>7089 MINK Hollow Rd</u></p> <p>City <u>Highland</u> State <u>MD</u> Zip Code <u>20777</u></p> <p>Home Phone <u>410-599-8323</u> Work Phone _____</p> <p>Applicant's Name &amp; Mailing Address, (if other than stated hereon): <u>— Same as Contractor —</u></p> <p>Phone _____ Fax _____</p>	
<p>Existing Use <u>Single family dwelling</u></p> <p>Proposed Use <u>Same with propane tank</u></p> <p>Estimated Construction Cost \$ <u>250.00</u></p> <p>Description of Work <u>Install one 1000</u> <u>under ground propane tank</u></p>	<p>Contractor Company <u>AmeriGas</u></p> <p>Contact Person <u>Gabe Raden</u></p> <p>Address <u>10097 Baltimore Natl Pike</u></p> <p>City <u>Ellicott City</u> State <u>MD</u> Zip Code <u>21042</u></p> <p>License No. <u>79808</u></p> <p>Phone <u>410-465-0800</u> Fax <u>410-465-0803</u></p>	
<p>Occupant or Tenant <u>OWNER</u></p> <p>Contact Name _____</p> <p>Address _____</p> <p>City _____ State _____ Zip Code _____</p> <p>Phone _____ Fax _____</p>	<p>Engineer or Architect Company _____</p> <p>Contact Person _____</p> <p>Address _____</p> <p>City _____ State _____ Zip Code _____</p> <p>Phone _____ Fax _____</p>	

BUILDING DESCRIPTION - <u>COMMERCIAL</u>		BUILDING DESCRIPTION - <u>RESIDENTIAL</u>	
Building Characteristics	Utilities	Building Characteristics	Utilities
<p>Height: _____</p> <p>No. of stories: _____</p> <p>Gross area, sq. ft. per floor: _____</p> <p>Use group: _____</p> <p>Construction type:  <input type="checkbox"/> Reinforced Concrete  <input type="checkbox"/> Structural Steel  <input type="checkbox"/> Masonry  <input type="checkbox"/> Wood Frame  <input type="checkbox"/> State Certified Modular</p>	<p>Water Supply:  <input type="checkbox"/> Public  <input type="checkbox"/> Private                      Sewage Disposal:  <input type="checkbox"/> Public  <input type="checkbox"/> Private</p> <p>Electric Yes <input type="checkbox"/> No <input type="checkbox"/>                      Gas Yes <input type="checkbox"/> No <input type="checkbox"/></p> <p>Heating System:                      Electric <input type="checkbox"/> Oil <input type="checkbox"/>                      Natural Gas <input type="checkbox"/>                      Propane Gas <input type="checkbox"/></p> <p>Sprinkler system: N/A <input type="checkbox"/>  <input type="checkbox"/> Full  <input type="checkbox"/> Partial  <input type="checkbox"/> Other Suppression                      # of Heads _____</p>	<p>SF Dwelling <input type="checkbox"/> SF Townhouse <input type="checkbox"/>                      Depth _____ Width _____</p> <p>1st floor: _____</p> <p>2nd floor: _____</p> <p>Basement:  <input type="checkbox"/> Finished Basement <input type="checkbox"/> Unfinished Basement  <input type="checkbox"/> Crawl space <input type="checkbox"/> Slab on Grade                      No. of Bedrooms _____</p> <p>Height: _____</p> <p>Multi-family dwellings:                      No. of efficiency units: _____                      No. of 1 BR units: _____                      No. of 2 BR units: _____                      No. of 3 BR units: _____</p> <p>Other Structure: _____</p> <p>Dimensions: _____                      Footings: _____                      Roof Height: _____</p> <p><input type="checkbox"/> State Certified Modular  <input type="checkbox"/> Manufactured Home</p>	<p>Water Supply:  <input type="checkbox"/> Public  <input checked="" type="checkbox"/> Private                      Sewage Disposal:  <input type="checkbox"/> Public  <input checked="" type="checkbox"/> Private</p> <p>Electric Yes <input type="checkbox"/> No <input type="checkbox"/>                      Gas Yes <input type="checkbox"/> No <input type="checkbox"/></p> <p>Heating System:                      Electric <input type="checkbox"/> Oil <input type="checkbox"/>                      Natural Gas <input type="checkbox"/>                      Propane Gas <input type="checkbox"/></p> <p>Sprinkler system: N/A <input type="checkbox"/>  <input type="checkbox"/> NFPA #13D  <input type="checkbox"/> NFPA #13R  <input type="checkbox"/> Other:</p>

THE UNDERSIGNED HEREBY CERTIFIES AND AGREES AS FOLLOWS: (1) THAT HE/SHE IS AUTHORIZED TO MAKE THIS APPLICATION; (2) THAT THE INFORMATION IS CORRECT; (3) THAT HE/SHE WILL COMPLY WITH ALL REGULATIONS OF HOWARD COUNTY WHICH ARE APPLICABLE THERETO; (4) THAT HE/SHE WILL PERFORM NO WORK ON THE ABOVE REFERENCED PROPERTY NOT SPECIFICALLY DESCRIBED IN THIS APPLICATION; (5) THAT HE/SHE GRANTS COUNTY OFFICIALS THE RIGHT TO ENTER ONTO THIS PROPERTY FOR THE PURPOSE OF INSPECTING THE WORK PERMITTED AND POSTING NOTICES.

Applicant's Signature: [Signature] Print Name: Gabe Raden  
 Title/Company: Commercial Account Manager Date: 08-24-07

Checks payable to: **DIRECTOR OF FINANCE OF HOWARD COUNTY**  
 \*\* PLEASE WRITE NEATLY AND LEGIBLY. \*\*  
 - FOR OFFICE USE ONLY -

<p><b>AGENCY</b>      <b>DATE</b>      <b>SIGNATURE APPROVAL</b></p> <p>Land Development, DPZ _____</p> <p>State Highways _____</p> <p>Building Official <u>08/29/07</u> <u>[Signature]</u></p> <p>Dev. Engineering, DPZ _____</p> <p>Health <u>10/19/07</u> <u>[Signature]</u></p> <p>Fire Protection _____</p> <p>Is Sediment Control approval required prior to issuance?          YES <input type="checkbox"/> NO <input type="checkbox"/></p> <p>CONTINGENCY CONSTRUCTION START: <input type="checkbox"/></p> <p>ONE STOP SHOP: <input type="checkbox"/></p>	<p><b>DPZ SETBACK INFORMATION</b></p> <p>Front: _____ Filing fee \$ _____</p> <p>Rear: _____ Permit fee \$ <u>100</u></p> <p>Side: _____ Excise tax \$ _____</p> <p>Side St.: _____ Add'l per. fee \$ <u>10</u></p> <p>All minimum setbacks met? YES <input type="checkbox"/> NO <input type="checkbox"/></p> <p>Is Entrance Permit required? YES <input type="checkbox"/> NO <input type="checkbox"/></p> <p>Historic District? YES <input type="checkbox"/> NO <input type="checkbox"/></p> <p>Lot Coverage for NewTown Zone _____</p> <p>SDP/Red-line approval date _____ Accepted by _____</p>	<p><b>PROPERTY ID#:</b></p> <p>TOTAL FEES \$ <u>110</u></p> <p>Sub-total paid \$ <u>110</u></p> <p>Balance due \$ <u>0</u></p> <p>Check # <u>4806</u></p> <p>Validation # _____</p>
---	--	---

# Howard County, MARYLAND



Map Width: 165 ft.  
Date: 8/24/2007  
Time: 10:22:23 AM



B07003157  
7089 Mink Hollow Rd.

1000 gal U<sub>2</sub> tank  
100' from well  
200' from septic.

1000 gal U<sub>2</sub> well  
100' from well

○ Septic.

Provided by the Department of Technology & Communication Services.  
Geographic Information Systems Division.  
© Copyright 2002 - Howard County, MD Government. All Rights Reserved.

Disclaimer: Howard County, Maryland assumes no responsibility for the accuracy of information in this report or the information contained herein or derived therefrom. The user assumes all risks and liabilities whatsoever resulting from or arising out of the use of this information. There are no oral agreements or warranties relating to the use of this report.

1" = 100'

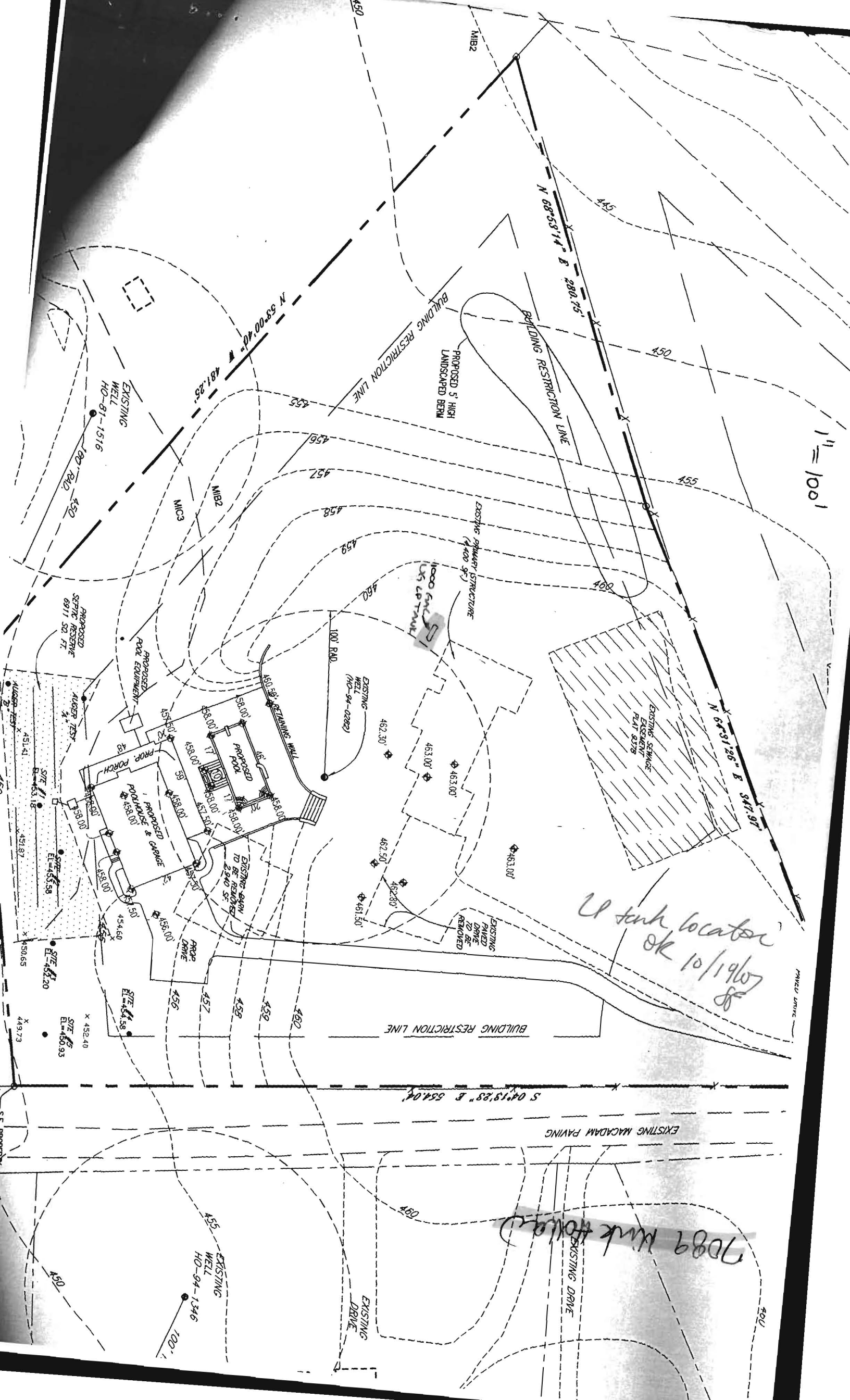

U tank locator  
OK 10/19/07  
SS

7089 Milk Hollow

BUILDING RESTRICTION LINE  
PROPOSED 5' HIGH LANDSCAPED BERM

EXISTING MACADAM PAVING

EXISTING DRIVE

EXISTING DRIVE

S 04°19'28" E 534.04'

N 6°31'25" E 347.93'

N 68°53'14" E 280.95'

N 53°00'40" E 481.25'

EXISTING WELLS  
HO-94-0222

EXISTING WELLS  
HO-94-1346

EXISTING WELLS  
HO-81-1516

EXISTING PLUMBER STRUCTURE  
(400 SF)  
1000 GALS  
5 US GPM

EXISTING PAVED DRIVE TO BE REMOVED

EXISTING GRASS TO BE REPAVED  
2,240 SF

PROPOSED GARAGE PORCH  
1,000 SF

PROPOSED POOL  
1,100 SF

PROPOSED ROOF EQUIPMENT

PROPOSED SEPTIC RESERVE  
8911 SQ FT

PROPOSED RUGER TEST

SITE #1  
EL=453.18

SITE #2  
EL=453.58

SITE #3  
EL=454.60

SITE #4  
EL=454.58

SITE #5  
EL=450.93

SITE #6  
EL=452.40

SITE #7  
EL=449.73

SITE #8  
EL=450.55

SITE #9  
EL=451.87

SITE #10  
EL=451.84

SITE #11  
EL=451.87

SITE #12  
EL=450.55

SITE #13  
EL=452.40

SITE #14  
EL=449.73

SITE #15  
EL=450.55

SITE #16  
EL=451.87

SITE #17  
EL=451.84

SITE #18  
EL=451.87

SITE #19  
EL=450.55

SITE #20  
EL=452.40

SITE #21  
EL=449.73

SITE #22  
EL=450.55

SITE #23  
EL=451.87

SITE #24  
EL=451.84

SITE #25  
EL=451.87

SITE #26  
EL=450.55

SITE #27  
EL=452.40

SITE #28  
EL=449.73

SITE #29  
EL=450.55

SITE #30  
EL=451.87

SITE #31  
EL=451.84

SITE #32  
EL=451.87

SITE #33  
EL=450.55

SITE #34  
EL=452.40

SITE #35  
EL=449.73

SITE #36  
EL=450.55

SITE #37  
EL=451.87

SITE #38  
EL=451.84

SITE #39  
EL=451.87

SITE #40  
EL=450.55

SITE #41  
EL=452.40

SITE #42  
EL=449.73

SITE #43  
EL=450.55

SITE #44  
EL=451.87

SITE #45  
EL=451.84

SITE #46  
EL=451.87

SITE #47  
EL=450.55

SITE #48  
EL=452.40

SITE #49  
EL=449.73

SITE #50  
EL=450.55

SITE #51  
EL=451.87

SITE #52  
EL=451.84

SITE #53  
EL=451.87

SITE #54  
EL=450.55

SITE #55  
EL=452.40

SITE #56  
EL=449.73

SITE #57  
EL=450.55

SITE #58  
EL=451.87

SITE #59  
EL=451.84

SITE #60  
EL=451.87

SITE #61  
EL=450.55

SITE #62  
EL=452.40

SITE #63  
EL=449.73

SITE #64  
EL=450.55

SITE #65  
EL=451.87

SITE #66  
EL=451.84

SITE #67  
EL=451.87

SITE #68  
EL=450.55

SITE #69  
EL=452.40

SITE #70  
EL=449.73

SITE #71  
EL=450.55

SITE #72  
EL=451.87

SITE #73  
EL=451.84

SITE #74  
EL=451.87

SITE #75  
EL=450.55

SITE #76  
EL=452.40

SITE #77  
EL=449.73

SITE #78  
EL=450.55

SITE #79  
EL=451.87

SITE #80  
EL=451.84

SITE #81  
EL=451.87

SITE #82  
EL=450.55

SITE #83  
EL=452.40

SITE #84  
EL=449.73

SITE #85  
EL=450.55

SITE #86  
EL=451.87

SITE #87  
EL=451.84

SITE #88  
EL=451.87

SITE #89  
EL=450.55

SITE #90  
EL=452.40

SITE #91  
EL=449.73

SITE #92  
EL=450.55

SITE #93  
EL=451.87

SITE #94  
EL=451.84

SITE #95  
EL=451.87

SITE #96  
EL=450.55

SITE #97  
EL=452.40

SITE #98  
EL=449.73

SITE #99  
EL=450.55

SITE #100  
EL=451.87

SITE #101  
EL=451.84

SITE #102  
EL=451.87

SITE #103  
EL=450.55

SITE #104  
EL=452.40

SITE #105  
EL=449.73

SITE #106  
EL=450.55

SITE #107  
EL=451.87

SITE #108  
EL=451.84

SITE #109  
EL=451.87

SITE #110  
EL=450.55

SITE #111  
EL=452.40

SITE #112  
EL=449.73

SITE #113  
EL=450.55

SITE #114  
EL=451.87

SITE #115  
EL=451.84

SITE #116  
EL=451.87

SITE #117  
EL=450.55

SITE #118  
EL=452.40

SITE #119  
EL=449.73

SITE #120  
EL=450.55

SITE #121  
EL=451.87

SITE #122  
EL=451.84

SITE #123  
EL=451.87

SITE #124  
EL=450.55

SITE #125  
EL=452.40

SITE #126  
EL=449.73

SITE #127  
EL=450.55

SITE #128  
EL=451.87

SITE #129  
EL=451.84

SITE #130  
EL=451.87

SITE #131  
EL=450.55

SITE #132  
EL=452.40

SITE #133  
EL=449.73

SITE #134  
EL=450.55

SITE #135  
EL=451.87

SITE #136  
EL=451.84

SITE #137  
EL=451.87

SITE #138  
EL=450.55

SITE #139  
EL=452.40

SITE #140  
EL=449.73

SITE #141  
EL=450.55

SITE #142  
EL=451.87

SITE #143  
EL=451.84

SITE #144  
EL=451.87

SITE #145  
EL=450.55

SITE #146  
EL=452.40

SITE #147  
EL=449.73

SITE #148  
EL=450.55

SITE #149  
EL=451.87

SITE #150  
EL=451.84

SITE #151  
EL=451.87

SITE #152  
EL=450.55

SITE #153  
EL=452.40

SITE #154  
EL=449.73

SITE #155  
EL=450.55

SITE #156  
EL=451.87

SITE #157  
EL=451.84

SITE #158  
EL=451.87

SITE #159  
EL=450.55

SITE #160  
EL=452.40

SITE #161  
EL=449.73

SITE #162  
EL=450.55

SITE #163  
EL=451.87

SITE #164  
EL=451.84

SITE #165  
EL=451.87

SITE #166  
EL=450.55

SITE #167  
EL=452.40

SITE #168  
EL=449.73

SITE #169  
EL=450.55

SITE #170  
EL=451.87

SITE #171  
EL=451.84

SITE #172  
EL=451.87

SITE #173  
EL=450.55

SITE #174  
EL=452.40

SITE #175  
EL=449.73

SITE #176  
EL=450.55

SITE #177  
EL=451.87

SITE #178  
EL=451.84

SITE #179  
EL=451.87

SITE #180  
EL=450.55

SITE #181  
EL=452.40

SITE #182  
EL=449.73

SITE #183  
EL=450.55

SITE #184  
EL=451.87

SITE #185  
EL=451.84

SITE #186  
EL=451.87

SITE #187  
EL=450.55

SITE #188  
EL=452.40

SITE #189  
EL=449.73

SITE #190  
EL=450.55

SITE #191  
EL=451.87

SITE #192  
EL=451.84

SITE #193  
EL=451.87

SITE #194  
EL=450.55

SITE #195  
EL=452.40

SITE #196  
EL=449.73

SITE #197  
EL=450.55

SITE #198  
EL=451.87

SITE #199  
EL=451.84

SITE #200  
EL=451.87

SITE #201  
EL=450.55

SITE #202  
EL=452.40

SITE #203  
EL=449.73

SITE #204  
EL=450.55

SITE #205  
EL=451.87

SITE #206  
EL=451.84

SITE #207  
EL=451.87

SITE #208  
EL=450.55

SITE #209  
EL=452.40

SITE #210  
EL=449.73

SITE #211  
EL=450.55

SITE #212  
EL=451.87

SITE #213  
EL=451.84

SITE #214  
EL=451.87

SITE #215  
EL=450.55

SITE #216  
EL=452.40

SITE #217  
EL=449.73

SITE #218  
EL=450.55

SITE #219  
EL=451.87

SITE #220  
EL=451.84

SITE #221  
EL=451.87

SITE #222  
EL=450.55

SITE #223  
EL=452.40

SITE #224  
EL=449.73

SITE #225  
EL=450.55

SITE #226  
EL=451.87

SITE #227  
EL=451.84

SITE #228  
EL=451.87

SITE #229  
EL=450.55

SITE #230  
EL=452.40

SITE #231  
EL=449.73

SITE #232  
EL=450.55