

# Doug Parkinson

Design Consultant

Office (410) 544-5693 Ext. 3420  
Fax (410) 544-3867  
Cell (443) 812-~~8027~~ 5327  
e-Mail [dparkinson@anthonysylvan.com](mailto:dparkinson@anthonysylvan.com)

**ANTHONY  
&  
SYLVAN**  
**P O O L S**

It's Where America Swims™

[www.anthonysylvan.com](http://www.anthonysylvan.com)

VA Lic. #2701011419A • MD Lic. #125678

---

344 C Ritchie Highway | Severna Park, MD 21146

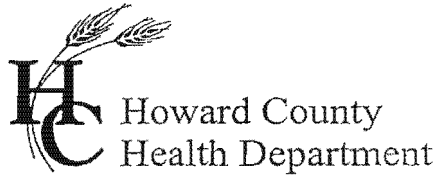

Bureau of Environmental Health  
7178 Columbia Gateway Drive, Columbia MD 21046  
(410) 313-2640 Fax (410) 313-2648  
TDD (410) 313-2323 Toll Free 1-866-313-6300  
website: www.hchealth.org

---

Peter L. Beilenson, M.D., M.P.H., Health Officer

January 6, 2011

Jacques E. Rossouw  
7106 Mink Hollow Road  
Highland, MD 20777

RE: **Waiver Approval**  
7106 Mink Hollow Road  
Highland, MD 20777

Dear Sir,

The Health Department has received your waiver request on November 23, 2010 for the above referenced property. The request to waive a perc certification plan has been approved due to the size of the property and area available for future on-site sewage disposal. Approval of a building permit will be granted by this Department provided that the site plan submitted with the building permit application is consistent with this waiver approval. Any deviations from the approval will be subject to further review by this Department.

Any questions regarding this decision may be directed to the Well and Septic Program of the Howard County Health Department.

Respectfully,

Michael J. Davis, R.S.  
Assistant Director  
Bureau of Environmental Health

c: File

7106 Mink Hollow Road

Highland, Maryland 20777

Mike Davis

Assistant Director of Environmental Health

Howard County, Maryland.

Dear Mr. Davis:

I am requesting a waiver for a Septic Perc on my property prior to installing a swimming pool by Anthony and Sylvan Pools. The swimming pool will be more than 30 feet away from the septic tank, and installation of the pool will have no impact on the septic system. In addition, the septic tank is at a lower level than the pool. If the septic tank or line should fail at any future date, we have 4.25 acres of property and there would be no problem with relocating the septic tank in a safe location.

Thank you for your consideration of this request. I will be happy to supply further information if needed.

Sincerely,

A handwritten signature in black ink, appearing to read "Jacques E. Rossouw". The signature is stylized with a large initial "J" and "R".

Jacques E. Rossouw, M.D.

THE PROPERTY SHOWN HEREON LIES  
 IN ZONE C AS SHOWN ON FLOOD  
 INSURANCE RATE MAP  
 NO. Z40044 00.37B  
 DATED: DEC. 4, 1986

SCALE: 1" = 100'

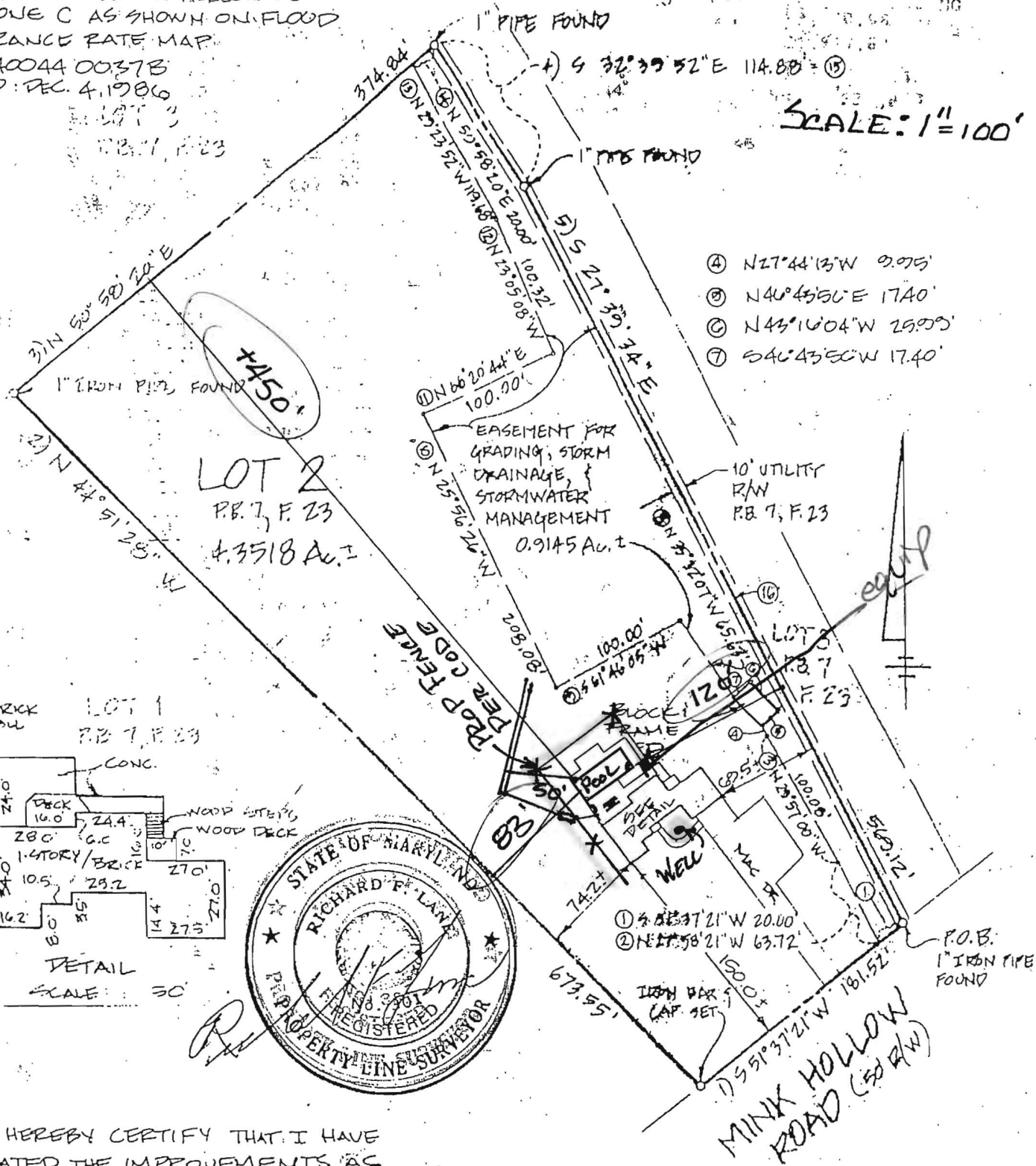

**LOT 2**  
 P.B. 7, F. 23  
 4.3518 Ac. ±

- ④ N 27° 44' 13" W 9.975'
- ⑤ N 40° 43' 50" E 17.40'
- ⑥ N 43° 10' 04" W 29.995'
- ⑦ S 40° 43' 50" W 17.40'

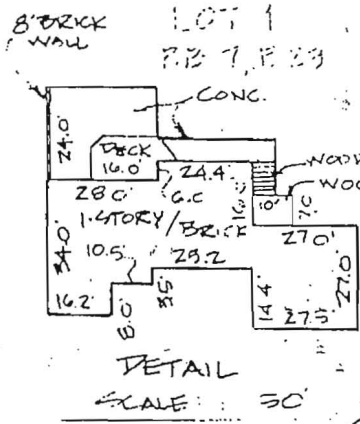

I, HEREBY CERTIFY THAT I HAVE  
 LOCATED THE IMPROVEMENTS AS  
 SHOWN HEREON.  
*Richard F. Lane* 1/20/94

SHANABERGER & LANE  
 8726 TOWN + COUNTRY BLVD  
 SUITE 104  
 COTT CITY, MD 21043

AS-BUILT CERTIFICATION  
**LOT 2**  
 "S RALPH DUBROW IN  
 DEVELOPMENT" P.B. 7/F. 23  
 DEED REFERENCE: 2427/130  
 COUNTY: HOWARD  
 ELECTION DISTRICT: 5TH  
 SCALE: 1" = 100' DATE: 1/20/94

SITE INSPECTION SHEET

OWNER: \_\_\_\_\_ PHONE #: \_\_\_\_\_  
ADDRESS: 7106 Mink Hollow CONTRACTOR: \_\_\_\_\_  
WELL TAG #: \_\_\_\_\_  
SUBDIVISION: \_\_\_\_\_ LOT: \_\_\_\_\_ COUNTY #: \_\_\_\_\_  
PROPOSAL: pool

LOCATION DIAGRAM

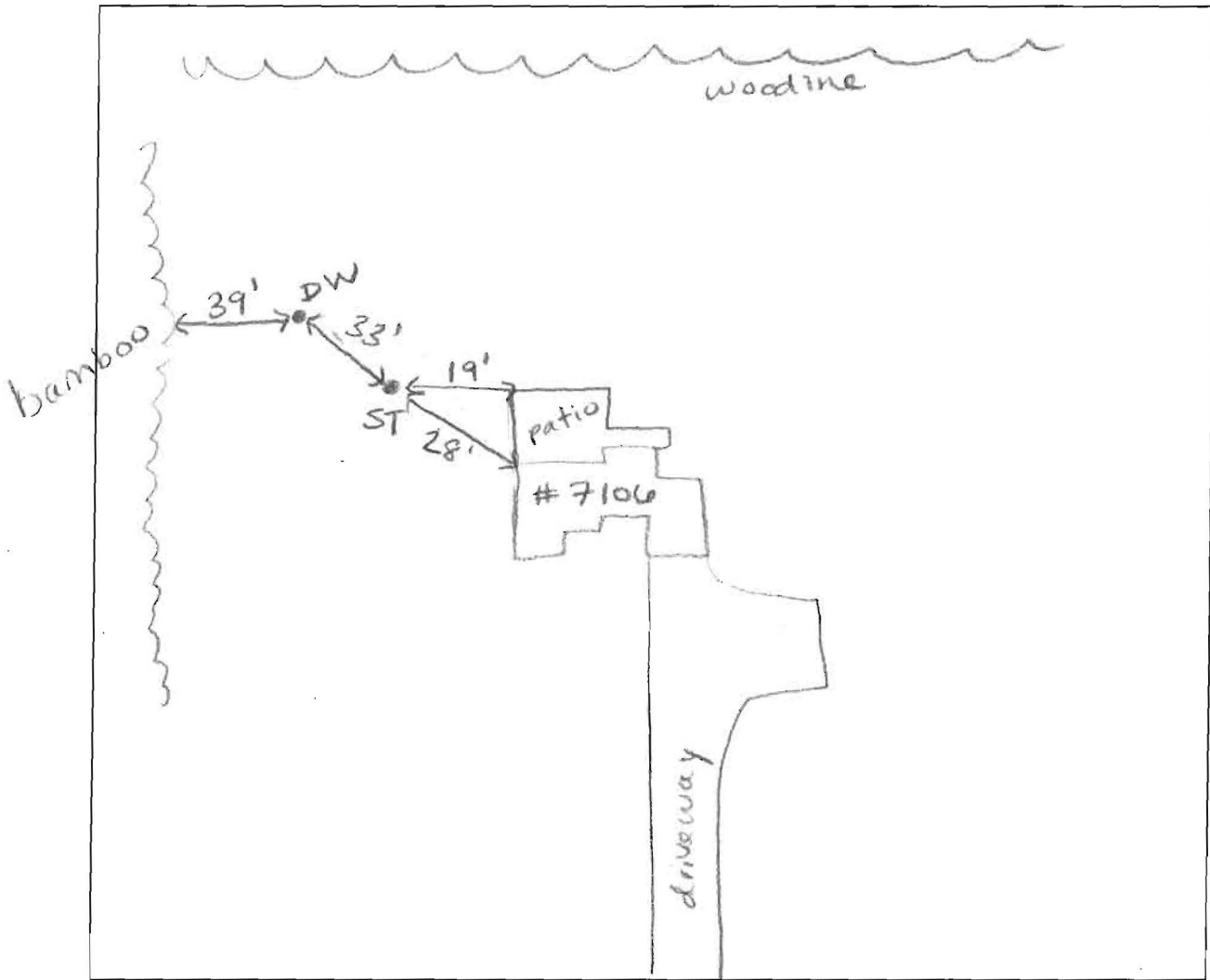

Mink Hollow Rd

COMMENTS: \_\_\_\_\_

\_\_\_\_\_

\_\_\_\_\_

\_\_\_\_\_

DATE: 11-15-10 INSPECTOR: Heidi Scott