

Preliminary
4-12' Lales
(New Reg.)
4/8/72
9:30

APPLICATION

A 16837
P _____

SEWAGE DISPOSAL TESTING

MARYLAND STATE DEPARTMENT OF HEALTH

HOWARD COUNTY

ELLICOTT CITY

DISTRICT 5th

DATE 3/17/72

TO: THE COUNTY HEALTH OFFICER
ELLICOTT CITY, MARYLAND

I, HEREBY, APPLY FOR THE NECESSARY TESTS IN ORDER TO CONSTRUCT (OR RECONSTRUCT) A SEWAGE DISPOSAL SYSTEM.

PROPERTY OWNER Anita M. Iribe

ADDRESS 7378 Mink Hollow Rd. Highland, Md. PHONE 286-2903

PROPERTY LOCATION:

SUBDIVISION _____ LOT NO. 1

ROAD AND DESCRIPTION Off Highland Rd. N.W. of Rt. 108

OCCUPANT _____ PHONE _____

PERSON TO CONSTRUCT SYSTEM _____

ADDRESS _____ PHONE _____

SIZE OF LOT 1 acre each TYPE BLDG. Residence
NUMBER OF BEDROOMS _____

IF NOT SINGLE RESIDENCE DESCRIBE _____

SIGNATURE OF APPLICANT Anita M. Iribe

APPROVED BY _____ FOR _____ (KIND OF SYSTEM) DATE _____

REJECTED BY Dr. Managda FOR Septic (KIND OF SYSTEM) DATE 4-18-72

HOLD PENDING FURTHER TESTS _____ DATE _____

REASONS FOR REJECTION OR HOLDING 4-18-72 - Test pits on high part of lot - could not reach gravity flow test pits within B.R.L. - high water table on

THIS IS NOT A PERMIT

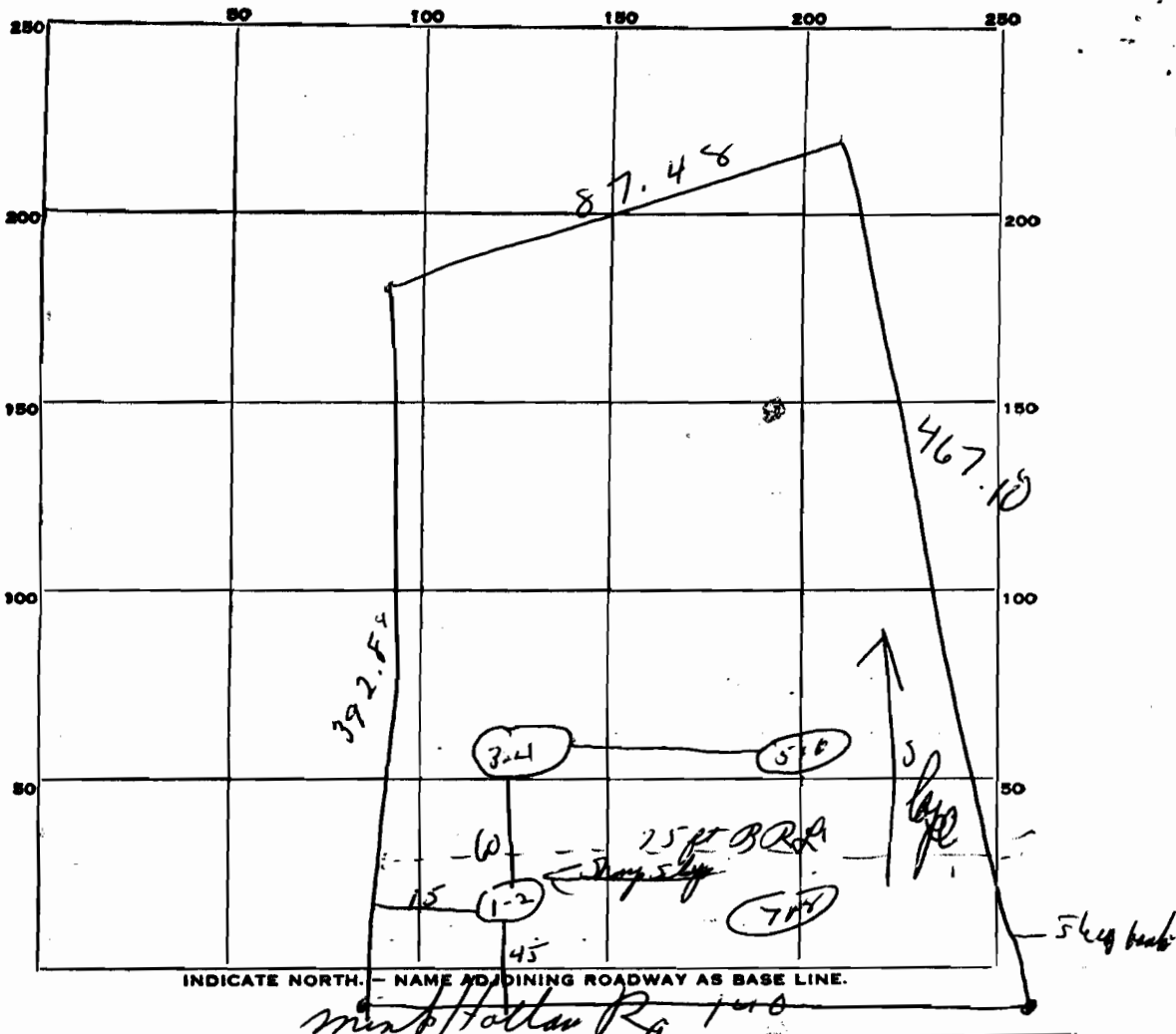

DATE	TEST NO.	DEPTH	PRE-WET		TEST - 1" DROP		TIME	
			START	STOP	START	STOP		
4/18/77	102		water 11 1/2 ft from grade					
	3-4		water at 9 ft from grade					
	5-6		water coming in at 8 ft					

SOIL AUGER FINDING _____

TESTED BY _____

REMARKS _____

Preliminary

*4-12' Lales
(New Reg.)*

APPLICATION

SEWAGE DISPOSAL TESTING

MARYLAND STATE DEPARTMENT OF HEALTH

HOWARD COUNTY

ELLICOTT CITY

DISTRICT 5th

DATE 3/17/72

A 16838

P _____

TO: THE COUNTY HEALTH OFFICER
ELLICOTT CITY, MARYLAND

I, HEREBY, APPLY FOR THE NECESSARY TESTS IN ORDER TO CONSTRUCT (OR RECONSTRUCT) A SEWAGE DISPOSAL SYSTEM.

PROPERTY OWNER Anita M. Iribe

ADDRESS 7378 Mink Hollow Rd. Highland, Md. PHONE 286-2903

PROPERTY LOCATION:

SUBDIVISION _____ LOT NO. 2

ROAD AND DESCRIPTION Off Highland Rd. N.W. of Rt. 108

OCCUPANT _____ PHONE _____

PERSON TO CONSTRUCT SYSTEM _____

ADDRESS _____ PHONE _____

SIZE OF LOT 1 acre each TYPE BLDG. Residence
NUMBER OF BEDROOMS _____

IF NOT SINGLE RESIDENCE DESCRIBE _____

SIGNATURE OF APPLICANT *Anita M. Iribe*

APPROVED BY _____ FOR _____ DATE _____
(KIND OF SYSTEM)

REJECTED BY *Dr. Monaghan* FOR Septic DATE 4-18-72
(KIND OF SYSTEM)

HOLD PENDING FURTHER TESTS _____ DATE _____

REASONS FOR REJECTION OR HOLDING 4-18-72 high water table Dr

THIS IS NOT A PERMIT

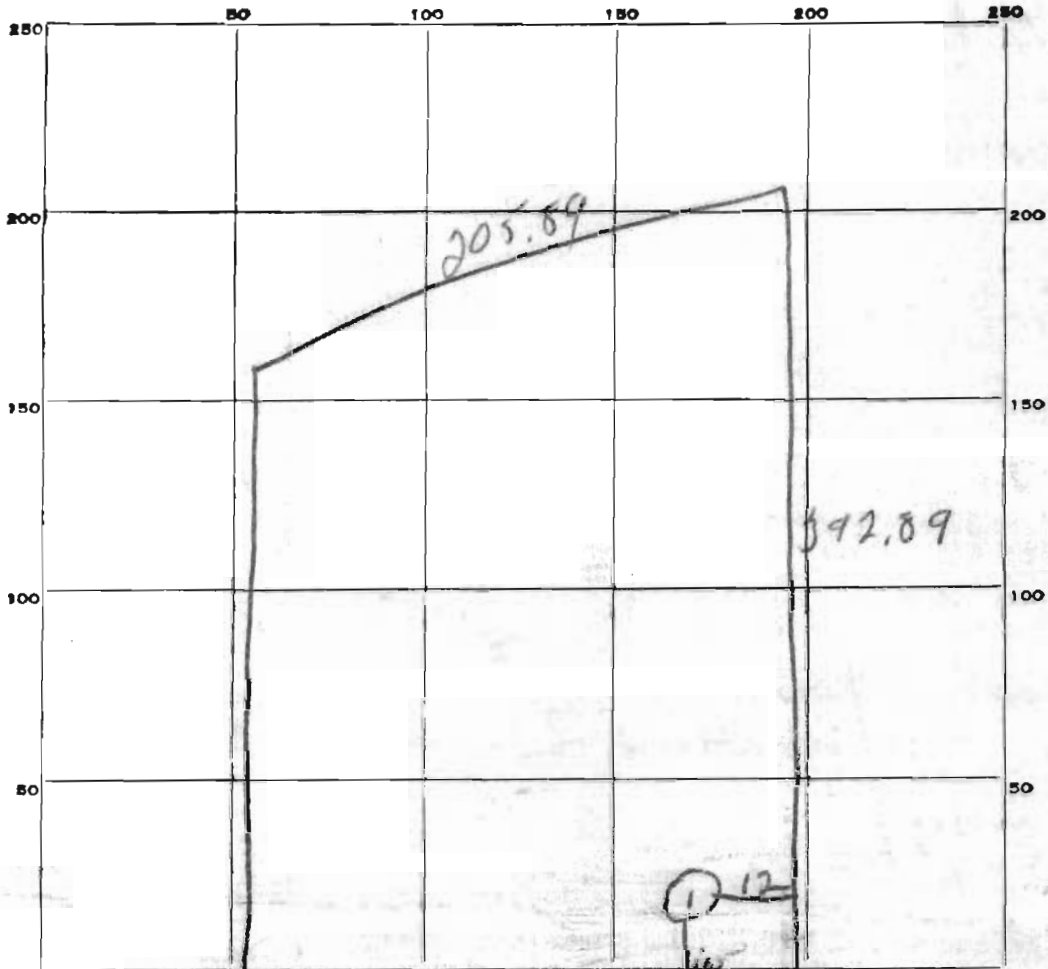

INDICATE NORTH. - NAME ADJOINING ROADWAY AS BASE LINE.

Mont Hatten Rd

DATE	TEST NO.	DEPTH	PRE-WET		TEST - 1" DROP		TIME
			START	STOP	START	STOP	
4-18-77	1	water at 2 1/2 ft on higher part of lot	5 ft	from grade			

SOIL AUGER FINDING _____

TESTED BY _____

REMARKS _____

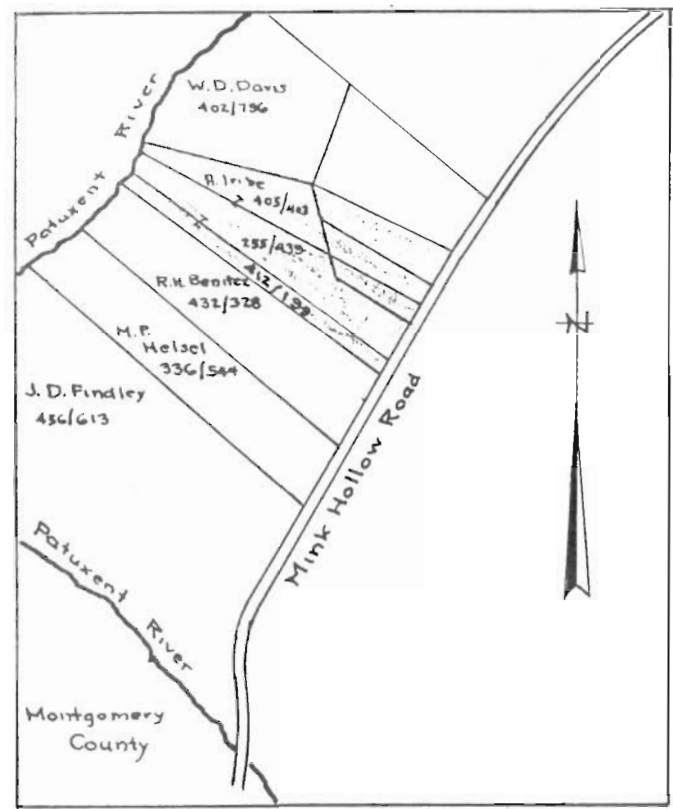

VICINITY MAP SCALE: 1 IN. = 600 FT

I the undersigned owner of the property shown hereon, my heirs or assigns adopt this plan of subdivision and do hereby establish the building setback line as shown hereon, in order to comply to the General Plan of Highways of Howard County.

Anita M. Irbe _____ Date _____
 P.O. Box 135, Highland, Maryland - 20777

Approved: Private Water & Private Sewerage

County Health Officer _____ Date _____

Approved: Office Planning & Zoning

Planning Director, Howard County _____ Date _____

- NOTE:
- (1) The property shown hereon are Parcels No. 21 & No. 151 on Tax Map No. 40
 - (2) Title References: Liber No. 255, folio 439
 Liber No. 405, folio 403
 Liber No. 412, folio 199
 - (3) Number of Lots: 2
 - (4) Area of Lots: 1.000 Acre each
 - (5) Total Area: 7.149 Acres

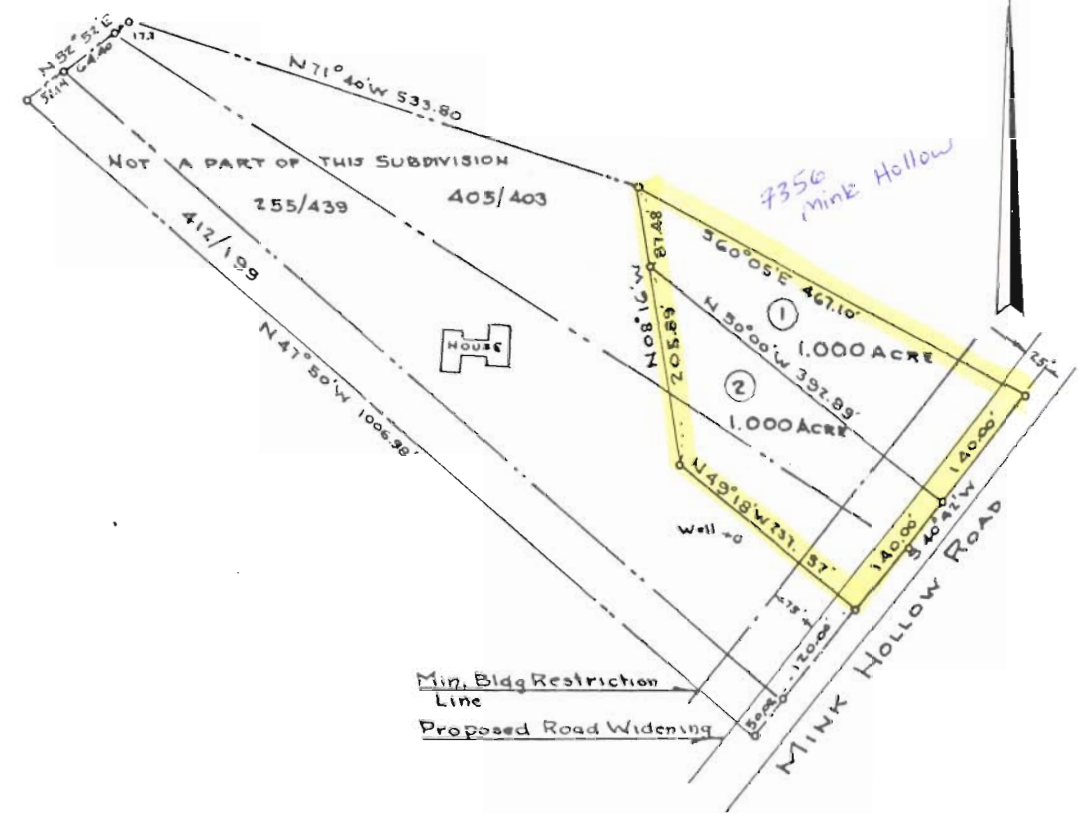

PLAT OF SURVEY
 FOR
 ANITA M. IRIBE
 FIFTH ELECTION DISTRICT OF HOWARD COUNTY
 HIGHLAND, MARYLAND.

SCALE: 1 IN. = 200 FT. MARCH 17, 1972

Claude M. Skinner, Jr.
 Reg. Professional Engineer &
 Land Surveyor No. 2237

as of 16 Apr 2008
 these parcels have not
 been subdivided.

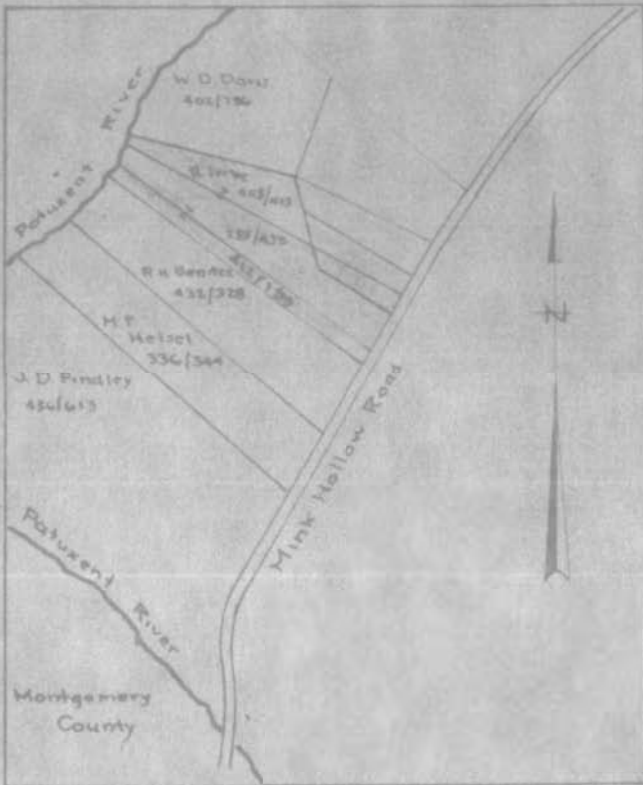

- NOTE:
- (1) The property shown hereon are Parcels No. 21 & No. 151 on Tax Map No. 40
 - (2) Title References: Liber No. 255, folio 439
Liber No. 405, folio 403
Liber No. 412, folio 199
 - (3) Number of lots: 2
 - (4) Area of Lots: 1,000 Acres each
 - (5) Total Area: 7,149 Acres

VICINITY MAP SCALE 1 in. = 600 FT

I the undersigned owner of the property shown hereon, my heirs or assigns adopt this plan of subdivision and do hereby establish the building setback line as shown hereon, in order to comply to the General Plan of Highways of Howard County.

Anita M. Iribe

17 March 72

Anita M. Iribe
PO Box 135, Highland, Maryland 20777

Approved: Private Water & Private Sewerage	
County Health Officer	Date
Approved: Office Planning & Zoning	
Planning Director, Howard County	Date



PLAT OF SURVEY FOR

ANITA M. IRIBE

FIFTH ELECTION DISTRICT OF HOWARD COUNTY
HIGHLAND, MARYLAND.

SCALE: 1 in. = 200 FT MARCH 17, 1972

Claude M. Skinner, Jr.
Claude M. Skinner, Jr.
Reg. Professional Engineer &
Land Surveyor No. 2237





District - 05 Account Number - 354943

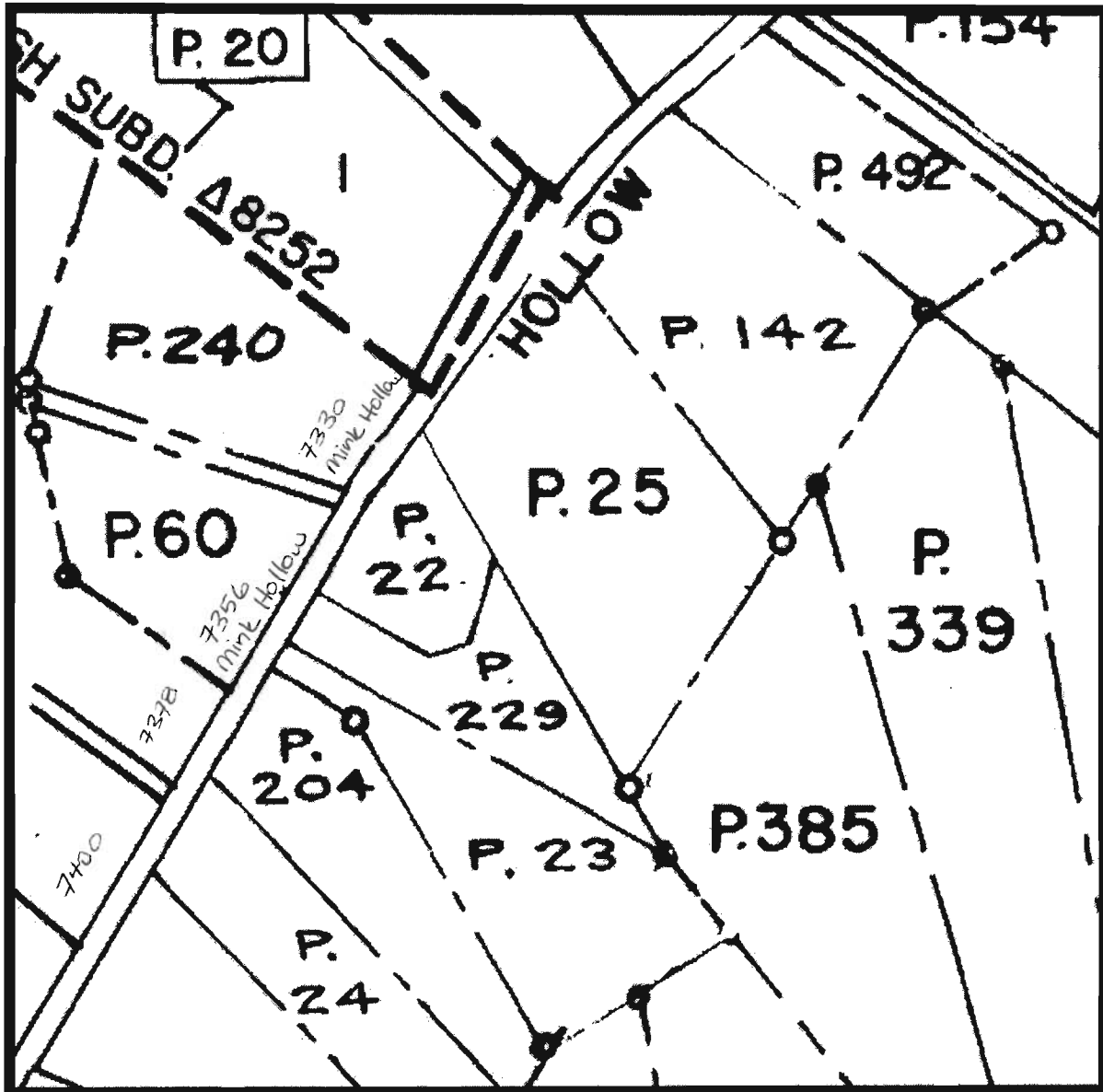

Property maps provided courtesy of the Maryland Department of Planning ©2004.
For more information on electronic mapping applications, visit the Maryland Department of Planning web site
at www.mdp.state.md.us/webcom/index.html

