



Building Permit Application

Howard County Maryland
Department of Inspections, Licenses and Permits
3430 Court House Drive
Permits: 410-313-2455
www.howardcountymd.gov

Date Received: _____

Permit No.: B16002768

Building Address: 18260 New Cut Rd
 City: 4th Hill State: MD Zip Code: 21771
 Suite/Apt. # _____ SDP/WP/BA #: _____
 Census Tract: _____ Subdivision: _____
 Section: _____ Area: _____ Lot: #1
 Tax Map: _____ Parcel: _____ Grid: _____
 Zoning: _____ Map Coordinates: _____ Lot Size: 5,002

Property Owner's Name: _____
 Address: _____
 City: _____ State: _____ Zip Code: _____
 Phone: _____ Fax: _____
 Email: _____

Applicant's Name & Mailing Address, (If other than stated herein)
 Applicant's Name: OWNER
 Address: _____
 City: _____ State: _____ Zip Code: _____
 Phone: _____ Fax: _____
 Email: _____

Existing Use: _____
 Proposed Use: 2 Story House
 Estimated Construction Cost: \$ _____
 Description of Work: 2 Story House
 Occupant or Tenant: _____
 Was tenant space previously occupied? Yes No
 Contact Name: _____
 Address: _____
 City: _____ State: _____ Zip Code: _____
 Phone: _____ Fax: _____
 Email: _____

Contractor Company: _____
 Contact Person: _____
 Address: _____
 City: _____ State: _____ Zip Code: _____
 License No.: _____
 Phone: _____ Fax: _____
 Email: _____

Engineer/Architect Company: _____
 Responsible Design Prof.: _____
 Address: _____
 City: _____ State: _____ Zip Code: _____
 Phone: _____ Fax: _____
 Email: _____

Commercial Building Characteristics	Residential Building Characteristics
Height:	<input type="checkbox"/> SF Dwelling <input type="checkbox"/> SF Townhouse
No. of stories:	Depth Width
Gross area, sq. ft./floor:	1 st floor:
	2 nd floor:
Area of construction (sq. ft.):	Basement:
	<input type="checkbox"/> Finished Basement
Use group:	<input type="checkbox"/> Unfinished Basement
	<input type="checkbox"/> Crawl Space
Construction type:	<input type="checkbox"/> Slab on Grade
<input type="checkbox"/> Reinforced Concrete	No. of Bedrooms:
<input type="checkbox"/> Structural Steel	Multi-family Dwelling
<input type="checkbox"/> Masonry	No. of efficiency units:
<input type="checkbox"/> Wood Frame	No. of 1 BR units:
<input type="checkbox"/> State Certified Modular	No. of 2 BR units:
	No. of 3 BR units:
	Other Structure:
	Dimensions:
<input checked="" type="checkbox"/> Roadside Tree Project Permit	Footings:
<input type="checkbox"/> Yes <input type="checkbox"/> No	Roof:
Roadside Tree Project Permit #	<input type="checkbox"/> State Certified Modular
	<input type="checkbox"/> Manufactured Home

Utilities	
Water Supply	
<input type="checkbox"/> Public	
<input type="checkbox"/> Private	
Sewage Disposal	
<input type="checkbox"/> Public	
<input type="checkbox"/> Private	
Electric: <input type="checkbox"/> Yes <input type="checkbox"/> No	
Gas: <input type="checkbox"/> Yes <input type="checkbox"/> No	
Heating System	
<input type="checkbox"/> Electric <input type="checkbox"/> Oil	
<input type="checkbox"/> Natural Gas <input type="checkbox"/> Propane Gas	
<input type="checkbox"/> Other: <u>NO</u>	
Sprinkler System:	
<input type="checkbox"/> Yes <input type="checkbox"/> No	
Grading Permit Number:	
Building Shell Permit Number: <u>NO</u>	

THE UNDERSIGNED HEREBY CERTIFIES AND AGREES AS FOLLOWS: (1) THAT HE/SHE IS AUTHORIZED TO MAKE THIS APPLICATION; (2) THAT THE INFORMATION IS CORRECT; (3) THAT HE/SHE WILL COMPLY WITH ALL REGULATIONS OF HOWARD COUNTY WHICH ARE APPLICABLE THERETO; (4) THAT HE/SHE WILL PERFORM NO WORK ON THE ABOVE REFERENCED PROPERTY NOT SPECIFICALLY DESCRIBED IN THIS APPLICATION; (5) THAT HE/SHE GRANTS COUNTY OFFICIALS THE RIGHT TO ENTER ONTO THIS PROPERTY FOR THE PURPOSE OF INSPECTING THE WORK PERMITTED AND POSTING NOTICES.

Applicant's Signature _____
 Email Address _____
 Title/Company _____

Print Name _____
 Date _____

Checks Payable to: DIRECTOR OF FINANCE OF HOWARD COUNTY

***PLEASE WRITE NEATLY & LEGIBLY**
-FOR OFFICE USE ONLY-

AGENCY	DATE	SIGNATURE OF APPROVAL
State Highways		
Building Officials		
PSZA (Zoning)		
PSZA (Engineering)		
Health	<u>7/11/2016</u>	<u>[Signature]</u>

Is Sediment Control approval required for issuance? Yes No
 CONTINGENCY CONSTRUCTION START

DPZ SETBACK INFORMATION
Front: _____
Rear: _____
Side: _____
Side St.: _____
All minimum setbacks met? <input type="checkbox"/> Yes <input type="checkbox"/> No
Is Entrance Permit Required? <input type="checkbox"/> Yes <input type="checkbox"/> No
Historic District? <input type="checkbox"/> Yes <input type="checkbox"/> No
Lot Coverage for New Town Zone: _____
SDP/Red-line approval date: _____

Filing Fee	\$ <u>25.00</u>
Permit Fee	\$
Tech Fee	\$
Excise Tax	\$
PSFS	\$
Guaranty Fund	\$
Add'l per Fee	\$
Total Fees	\$
Sub-Total Paid	\$
Balance Due	\$
Check	# <u>145</u>

Distribution of Copies: White: Building Officials Green: PSZA,Zoning Yellow: PSZA,Engineering Pink: Health Gold: SHA

07/08/16

Dear Michale J. Davis,

We are in the permitting process for building a detached garage at 18260 New Cut Rd Mout Airy Md 21771. The garage will not have any plumbing, or heating, and will not be used as living space. It is my understanding we may be eligible to request a waiver for the Per Cert Requirement in this case. This is my sincer request.

Sincerely,
Uriah Simonton (Home Owner)

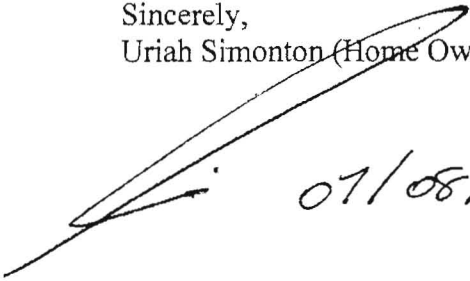

07/08/16

7/11/16
Approved
Michale J. Davis

Freemon, Robert

From: Uriah Simonton <usbsimonton@gmail.com>
Sent: Thursday, July 07, 2016 11:37 AM
To: Freemon, Robert
Subject: Re: 18260 New Cut Rd.

No Sir.

← In reference to
BP B16002768

No plumbing, heat, or AC.

I am going to install a 60 amp sub panel for lighting and shop receptacles. I'll pull that permit when the time comes. Master Lic # ES09097

I have requested a better detail and load calculations for the headers and a floor layout for the 2nd floor. The lady that does plans is on vacation till next week.

Do you know if Planning and Zoning approved the location yet?

Thanks.

Uriah Simonton
CRITICAL ELECTRIC
18260 New Cut Rd.
Mount Airy, MD 21771
Cell: 443 285 1834
Fax: 301 829 5786

From: Freemon, Robert
Sent: Thursday, July 07, 2016 10:22 AM
To: usbsimonton@gmail.com
Subject: 18260 New Cut Rd.

Hi,

I am reviewing the building permit B16002768 for 18260 New Cut Rd. Is there going to be any conditioned living space and/or plumbing in the proposed pole barn?

Robert Freemon
Howard County Health Department
8930 Stanford Blvd. Columbia, MD 21045
Well and Septic Program
Phone: 410-313-6357
Email: rfeemon@howardcountymd.gov

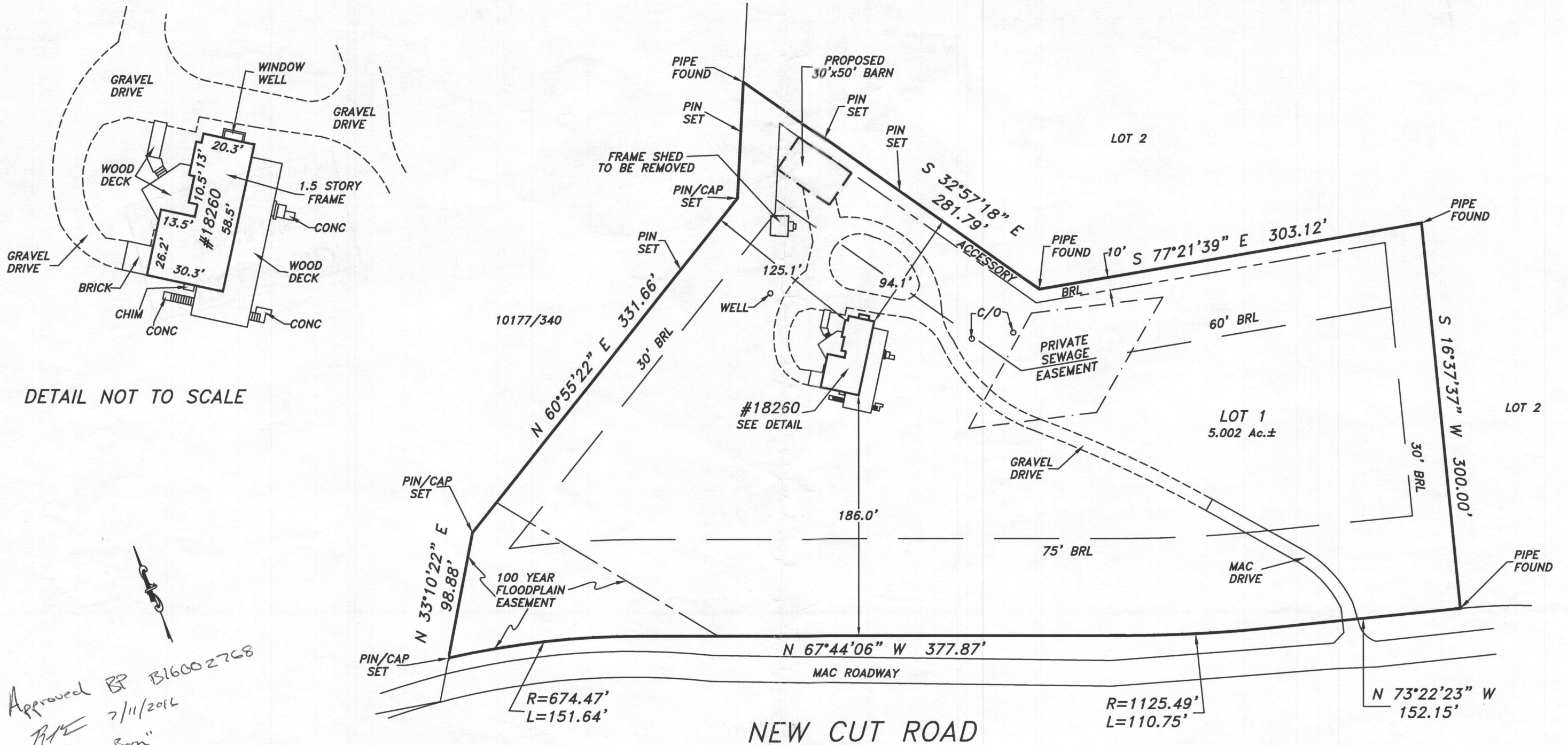

DETAIL NOT TO SCALE

Approved BP B16002768
 7/11/2016
 "Pole Barn"

NOTE: THE BEARINGS AND NORTH ARROW SHOWN HEREON ARE IN THE MERIDIAN OF THE PLAT ENTITLED "LEONARD L. KOGAN PROPERTY" RECORDED AMONG THE LAND RECORDS OF HOWARD COUNTY, MARYLAND AS PLAT NUMBER 4689.

NOTE: THE ACCESSORY BUILDING RESTRICTION LINE INFORMATION WAS PROVIDED BY THE PROPERTY OWNER.

NOTE: IMPROVEMENTS WITHIN THE OUTLINE OF THE PROPOSED BARN ARE NOT SHOWN HEREON.

NOTE: THE PRIVATE SEWAGE EASEMENT SHOWN HEREON WAS SCALED FROM PLAT NUMBER 4689.

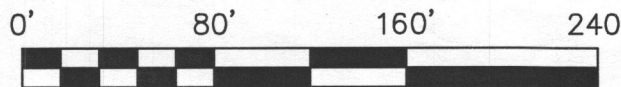

The purpose of this survey is to locate or set the corners of the property shown hereon, being known as:
 LOT 1 as shown on the plat entitled "LEONARD L. KOGAN PROPERTY" recorded among the land records of Howard County, Maryland in Plat Number 4689

This is to certify that I either personally prepared or was in responsible charge over the preparation of this drawing and the surveying work reflected in it, all set forth in Regulation .12 of Chapter 09.13.06 of the Code of Maryland Annotated Regulations.

Subject property is shown in Zone X on the FIRM Map of Howard County, Maryland on Community Panel Number 24027C 0010D, effective 11/06/2013

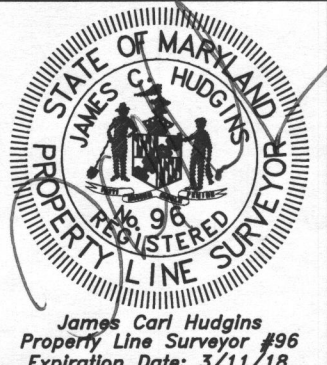

PLAT OF SURVEY
 18260 NEW CUT ROAD
 4th ELECTION DISTRICT
 HOWARD COUNTY, MARYLAND

NTT Associates, Inc.
 16205 Old Frederick Rd.
 Mt. Airy, Maryland 21771
 Phone: (410) 442-2031
 Fax: (410) 442-1315
 www.nttsurveyors.com

Scale: 1" = 80'
 Date: 5/18/2016
 Field By: SCK
 Drawn By: SCK
 File No.: MISC 11861
 Page No.: 1 of 1