



Wednesday Building Permit Application

Howard County Maryland
Department of Inspections, Licenses and Permits
3430 Court House Drive
Permits: 410-313-2455
www.howardcountymd.gov

Date Received: _____

Permit No.: _____

Building Address: 10400 CAVEY LN
City: WOODSTOCK State: MD Zip Code: 21163
Suite/Apt. # _____ SDP/WP/BA #: _____
Census Tract: _____ Subdivision: _____
Section: _____ Area: _____ Lot: LOT 4
Tax Map: _____ Parcel: 140 Grid: _____
Zoning: _____ Map Coordinates: _____ Lot Size: _____

Existing Use: RESIDENCE
Proposed Use: " "
Estimated Construction Cost: \$ 16,000,-
Description of Work: DECK (14x14) WITH ROOF

Occupant or Tenant: OWNER
Was tenant space previously occupied? Yes No
Contact Name: _____
Address: _____
City: _____ State: _____ Zip Code: _____
Phone: _____ Fax: _____
Email: _____

Property Owner's Name: A. PAUL BOERSCHEL
Address: 10420 CAVEY LN
City: WOODSTOCK State: MD Zip Code: 21163
Phone: 410 465 6765 Fax: _____
Email: PS WOODSTOCK@HOTMAIL

Applicant's Name & Mailing Address, (If other than stated herein)
Applicant's Name: _____
Address: _____
City: _____ State: _____ Zip Code: _____
Phone: _____ Fax: _____
Email: _____

Contractor Company: SELF
Contact Person: _____
Address: _____
City: _____ State: _____ Zip Code: _____
License No.: _____
Phone: _____ Fax: _____
Email: _____

Engineer/Architect Company: _____
Responsible Design Prof.: _____
Address: _____
City: _____ State: _____ Zip Code: _____
Phone: _____ Fax: _____
Email: _____

Commercial Building Characteristics	Residential Building Characteristics	
Height:	<input checked="" type="checkbox"/> SF Dwelling <input type="checkbox"/> SF Townhouse	
No. of stories:	Depth Width	
Gross area, sq. ft./floor:	1 st floor:	
	2 nd floor:	
Area of construction (sq. ft.):	Basement:	
	<input type="checkbox"/> Finished Basement	
Use group:	<input type="checkbox"/> Unfinished Basement	
	<input type="checkbox"/> Crawl Space	
Construction type:	<input type="checkbox"/> Slab on Grade	
<input type="checkbox"/> Reinforced Concrete	No. of Bedrooms:	
<input type="checkbox"/> Structural Steel	Multi-family Dwelling	
<input checked="" type="checkbox"/> Masonry	No. of efficiency units:	
<input checked="" type="checkbox"/> Wood Frame	No. of 1 BR units:	
<input type="checkbox"/> State Certified Modular	No. of 2 BR units:	
	No. of 3 BR units:	
	Other Structure:	
	Dimensions:	
<input checked="" type="checkbox"/> Roadside Tree Project Permit	Footings:	
<input type="checkbox"/> Yes <input type="checkbox"/> No	Roof:	
Roadside Tree Project Permit #	<input type="checkbox"/> State Certified Modular	
	<input type="checkbox"/> Manufactured Home	

Utilities	
Water Supply	
<input type="checkbox"/> Public	
<input checked="" type="checkbox"/> Private	
Sewage Disposal	
<input type="checkbox"/> Public	
<input checked="" type="checkbox"/> Private	
Electric: <input type="checkbox"/> Yes <input type="checkbox"/> No	
Gas: <input type="checkbox"/> Yes <input type="checkbox"/> No	
Heating System	
<input checked="" type="checkbox"/> Electric <input type="checkbox"/> Oil	
<input type="checkbox"/> Natural Gas <input type="checkbox"/> Propane Gas	
<input type="checkbox"/> Other:	
Sprinkler System:	
<input type="checkbox"/> Yes <input checked="" type="checkbox"/> No	
Grading Permit Number:	
Building Shell Permit Number:	

THE UNDERSIGNED HEREBY CERTIFIES AND AGREES AS FOLLOWS: (1) THAT HE/SHE IS AUTHORIZED TO MAKE THIS APPLICATION; (2) THAT THE INFORMATION IS CORRECT; (3) THAT HE/SHE WILL COMPLY WITH ALL REGULATIONS OF HOWARD COUNTY WHICH ARE APPLICABLE THERETO; (4) THAT HE/SHE WILL PERFORM NO WORK ON THE ABOVE REFERENCED PROPERTY NOT SPECIFICALLY DESCRIBED IN THIS APPLICATION; (5) THAT HE/SHE GRANTS COUNTY OFFICIALS THE RIGHT TO ENTER ONTO THIS PROPERTY FOR THE PURPOSE OF INSPECTING THE WORK PERMITTED AND POSTING NOTICES.

A. Paul Boerschel
Applicant's Signature

AUGUST PAUL BOERSCHEL
Print Name

Email Address

7 July 2016
Date

Title/Company

Checks Payable to: DIRECTOR OF FINANCE OF HOWARD COUNTY

PLEASE WRITE NEATLY & LEGIBLY

-FOR OFFICE USE ONLY-

AGENCY	DATE	SIGNATURE OF APPROVAL
State Highways		
Building Officials		
PSZA (Zoning)		
PSZA (Engineering)		
Health	<u>7-18-16</u>	<u>Bernard</u>

DPZ SETBACK INFORMATION	
Front:	
Rear:	
Side:	
Side St.:	
All minimum setbacks met?	<input type="checkbox"/> Yes <input type="checkbox"/> No
Is Entrance Permit Required?	<input type="checkbox"/> Yes <input type="checkbox"/> No
Historic District?	<input type="checkbox"/> Yes <input type="checkbox"/> No
Lot Coverage for New Town Zone:	
SDP/Red-line approval date:	

Filing Fee	\$
Permit Fee	\$
Tech Fee	\$
Excise Tax	\$
PSFS	\$
Guaranty Fund	\$
Add'l per Fee	\$
Total Fees	\$
Sub-Total Paid	\$
Balance Due	\$
Check	#

AC. 1 0.472 AC. ± 3.00 act

NTS
 However Deck does not interfere with required APPROVED Setbacks

32/100 = 147'
 WELL IS 147' FROM SEPTIC FIELD 22' TO DECK

N. DASCHUK LIBER 391 FOLIO 121

TANK 40'

WALK-THRU BUILDING PERMIT

BP# APP SAN DESC OF WORK

Approved

Approved

Approved

Approved

Approved

Approved

Approved

Approved

Approved

Approved

Approved

Approved

Approved

Approved

Approved

Approved

Approved

Approved

Approved

Approved

Approved

Approved

Approved

Approved

Approved

Approved

Approved

Approved

Approved

Approved

Approved

Approved

Approved

Approved

Approved

Approved

MH DEVELOPMENT ENGINEERS INC
 231 HARPERS CHOICE VILLAGE CENTER
 5485 HARPERS FARM RD
 COLUMBIA, MD 21044

WALK-THRU BUILDING PERMIT
 BP# B15001788A#
 APP SAN DATE:
 DESC OF WORK: *to approve under permit*

OWNER'S CERTIFICATE

A. PAUL BOERSCHEL AND SALLY BOERSCHEL, OWNERS OF THE PROPERTY SHOWN AND DESCRIBED HEREON, HEREBY ADOPT THIS PLAN OF SUBDIVISION, AND IN CONSIDERATION OF THE APPROVAL OF THE FINAL PLAT BY THE OFFICE OF PLANNING AND ZONING ESTABLISHES THE MINIMUM BUILDING RESTRICTION LINES AND GRANTS UNTO HOWARD COUNTY, MARYLAND ITS SUCCESSORS AND ASSIGNS (1) THE RIGHT TO LAY, CONSTRUCT AND MAINTAIN SEWERS, STORM DRAINS, WATER PIPES AND OTHER MUNICIPAL UTILITIES AND SERVICES IN AND UNDER ALL ROAD OR STREET RIGHTS-OF-WAY AND THE SPECIFIC EASEMENT AREAS HEREON; (2) THE RIGHT TO REQUIRE DEDICATION FOR PUBLIC USE THE BEDS OF THE STREETS AND/OR ROADS AND FLOODPLAINS AND OPEN SPACE WHERE APPLICABLE AND FOR GOOD AND OTHER VALUABLE CONSIDERATION, HEREBY GRANTS THE RIGHT AND OPTION TO HOWARD COUNTY TO ACQUIRE THE FEE SIMPLE TITLE TO THE BEDS OF THE STREETS AND/OR ROADS AND FLOODPLAINS, STORM DRAINAGE FACILITIES AND OPEN SPACE WHERE APPLICABLE; (3) THE RIGHT TO REQUIRE DEDICATION OF WATERWAYS AND DRAINAGE EASEMENTS FOR THE SPECIFIC PURPOSE OF THEIR CONSTRUCTION, REPAIR AND MAINTENANCE AND (4) THAT NO BUILDING OR SIMILAR STRUCTURE OF ANY KIND SHALL BE ERRECTED ON OR OVER THE SAID EASEMENTS OR RIGHT-OF-WAY

Paul Boerschel
 A. PAUL BOERSCHEL

Walter Park
 WITNESS

11 7 88
 DATE
 11 7 88
 DATE

SURVEYOR'S CERTIFICATE

I HEREBY CERTIFY THAT THE FINAL PLAT SHOWN HERE THAT IT IS A SUBDIVISION OF ALL THAT LAND WHICH BY MAY 26, 1970 AND RECORDED AMONG THE LAND RECORDS OF HOWARD COUNTY, MARYLAND IN LIBER 593 FOLIO 125 ETC. WAS CONVEYED BY FREDERICK W. BOERSCHEL, AND WIFE, UI BOERSCHEL, AND HIS WIFE AND ALL THAT LAND WHICH BY DEED DATED, FIRM AND RECORDED AMONG THE LAND RECORDS OF HOWARD COUNTY, MARYLAND IN LIBER 451 AT FOLIO 071, ETC. WAS CONVEYED BY CHARLES T. HATCH AND FREDERICK W. BOERSCHEL UNTO A. PAUL BOERSCHEL AND SALLY BOERSCHEL THAT ALL MONUMENTS ARE IN PLACE OR WILL BE IN PLACE AS SHOWN IN ACCORDANCE WITH THE ANNOTATIONS AS AMENDED.

Walter Park
 WALTER PARK REG. L.S. # 5539





Building Permit Application

Howard County Maryland
Department of Inspections, Licenses and Permits
3430 Court House Drive
Permits: 410-313-2455
www.howardcountymd.gov

Date Received: _____

Permit No.: _____

Building Address: 10400 CAVEY LANE
City: WOODSTOCK State: MD Zip Code: 21163
Suite/Apt. # _____ SDP/WP/BA #: _____
Census Tract: _____ Subdivision: _____
Section: _____ Area: _____ Lot: _____
Tax Map: _____ Parcel: _____ Grid: _____
Zoning: _____ Map Coordinates: _____ Lot Size: _____

Existing Use: RESIDENCE (bathroom)

Proposed Use: SAME

Estimated Construction Cost: \$ 25,000.-

Description of Work: REMOVE EXISTING ROOM AND REPLACE. ADD LANDING 4X6.

Occupant or Tenant: _____

Was tenant space previously occupied? Yes No

Contact Name: _____

Address: _____

City: _____ State: _____ Zip Code: _____

Phone: _____ Fax: _____

Email: _____

Property Owner's Name: August Paul Boerschel
Address: 10400 CAVEY LANE
City: WOODSTOCK State: MD Zip Code: 21163
Phone: 410 465 6765 Fax: _____
Email: pswoodsstock@hotmail.com

Applicant's Name & Mailing Address, (If other than stated herein)
Applicant's Name: _____
Address: _____
City: _____ State: _____ Zip Code: _____
Phone: _____ Fax: _____
Email: _____

Contractor Company: OWNER
Contact Person: _____
Address: _____
City: _____ State: _____ Zip Code: _____
License No.: _____
Phone: _____ Fax: _____
Email: _____

Engineer/Architect Company: _____
Responsible Design Prof.: _____
Address: _____
City: _____ State: _____ Zip Code: _____
Phone: _____ Fax: _____
Email: _____

Commercial Building Characteristics	Residential Building Characteristics
Height:	<input checked="" type="checkbox"/> SF Dwelling <input type="checkbox"/> SF Townhouse
No. of stories:	Depth Width
Gross area, sq. ft./floor:	1 st floor: <u>8' x 21'9"</u>
Area of construction (sq. ft.):	2 nd floor: <u>NA</u>
Use group:	Basement: <u>NA</u>
<u>Construction type:</u>	<input type="checkbox"/> Finished Basement <u>NA</u>
<input type="checkbox"/> Reinforced Concrete	<input type="checkbox"/> Unfinished Basement
<input type="checkbox"/> Structural Steel	<input type="checkbox"/> Crawl Space
<input type="checkbox"/> Masonry	<input type="checkbox"/> Slab on Grade
<input type="checkbox"/> Wood Frame	No. of Bedrooms:
<input type="checkbox"/> State Certified Modular	<u>Multi-family Dwelling</u>
	No. of efficiency units:
	No. of 1 BR units:
	No. of 2 BR units:
	No. of 3 BR units:
	Other Structure:
	Dimensions:
<input checked="" type="checkbox"/> Roadside Tree Project Permit	Footings:
<input type="checkbox"/> Yes <input checked="" type="checkbox"/> No	Roof:
Roadside Tree Project Permit #	<input type="checkbox"/> State Certified Modular
	<input type="checkbox"/> Manufactured Home

Utilities	
<u>Water Supply</u>	
<input type="checkbox"/> Public	
<input checked="" type="checkbox"/> Private	
<u>Sewage Disposal</u>	
<input type="checkbox"/> Public	
<input checked="" type="checkbox"/> Private	
Electric: <input type="checkbox"/> Yes <input type="checkbox"/> No	
Gas: <input type="checkbox"/> Yes <input type="checkbox"/> No	
<u>Heating System</u>	
<input checked="" type="checkbox"/> Electric <input type="checkbox"/> Oil	
<input type="checkbox"/> Natural Gas <input type="checkbox"/> Propane Gas	
<input type="checkbox"/> Other:	
<u>Sprinkler System:</u>	
<input type="checkbox"/> Yes <input checked="" type="checkbox"/> No	
Grading Permit Number:	<u>N/A</u>
Building Shell Permit Number:	

THE UNDERSIGNED HEREBY CERTIFIES AND AGREES AS FOLLOWS: (1) THAT HE/SHE IS AUTHORIZED TO MAKE THIS APPLICATION; (2) THAT THE INFORMATION IS CORRECT; (3) THAT HE/SHE WILL COMPLY WITH ALL REGULATIONS OF HOWARD COUNTY WHICH ARE APPLICABLE THERETO; (4) THAT HE/SHE WILL PERFORM NO WORK ON THE ABOVE REFERENCED PROPERTY NOT SPECIFICALLY DESCRIBED IN THIS APPLICATION; (5) THAT HE/SHE GRANTS COUNTY OFFICIALS THE RIGHT TO ENTER ONTO THIS PROPERTY FOR THE PURPOSE OF INSPECTING THE WORK PERMITTED AND POSTING NOTICES.

Applicant's Signature: August Paul Boerschel

Print Name: August Paul Boerschel

Email Address: pswoodsstock@hotmail.com

Date: 8 May 2015

10400 CAVY LANE

8 MAY 2015

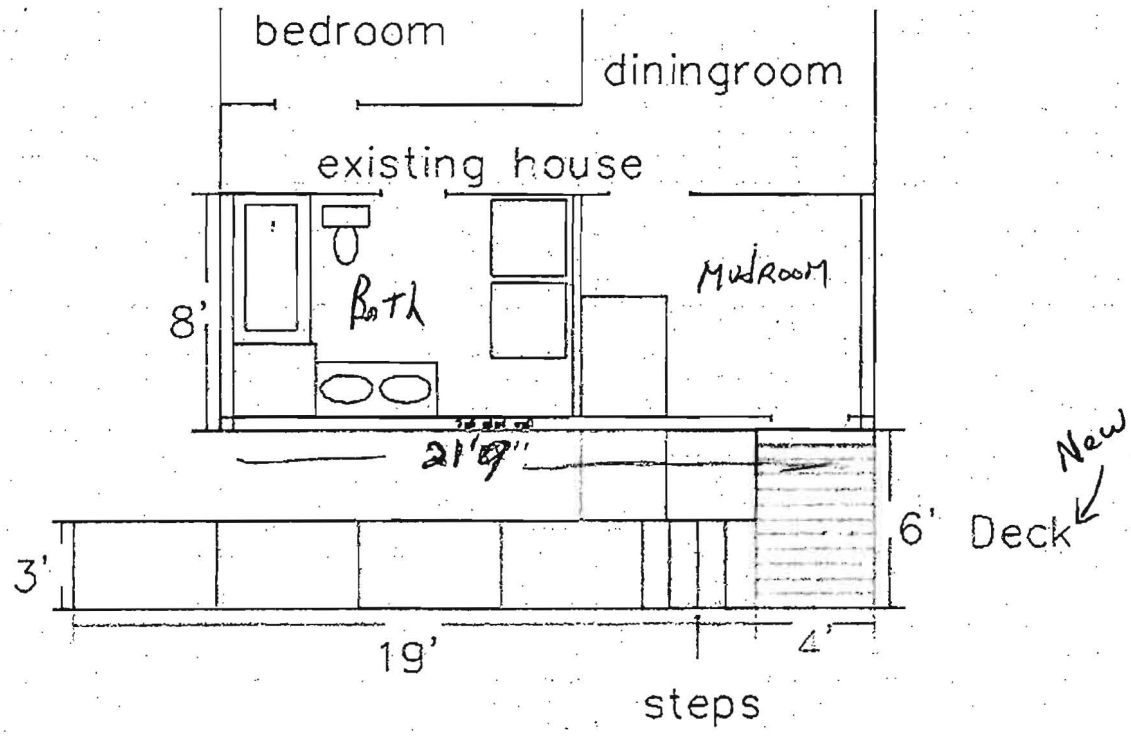

BATH + MUDROOM To be Replaced
 WITH NEW STRUCTURE - SAME DIMENSIONS +
 SAME CONFIGURATION. DECK (LANDING) To
 BE NEW ADDITION.

- o AutoCAD 2010
- o AutoCAD 2007
- o AutoCAD 2004
- o AutoCAD 2000
- o AutoCAD R14
- .DXF
 - o AutoCAD 2013
 - o AutoCAD 2010
 - o AutoCAD 2007
 - o AutoCAD 2004
 - o AutoCAD 2000
 - o AutoCAD R12
- .JPG
- .PNG

Sharing

COLLABORATORS

o

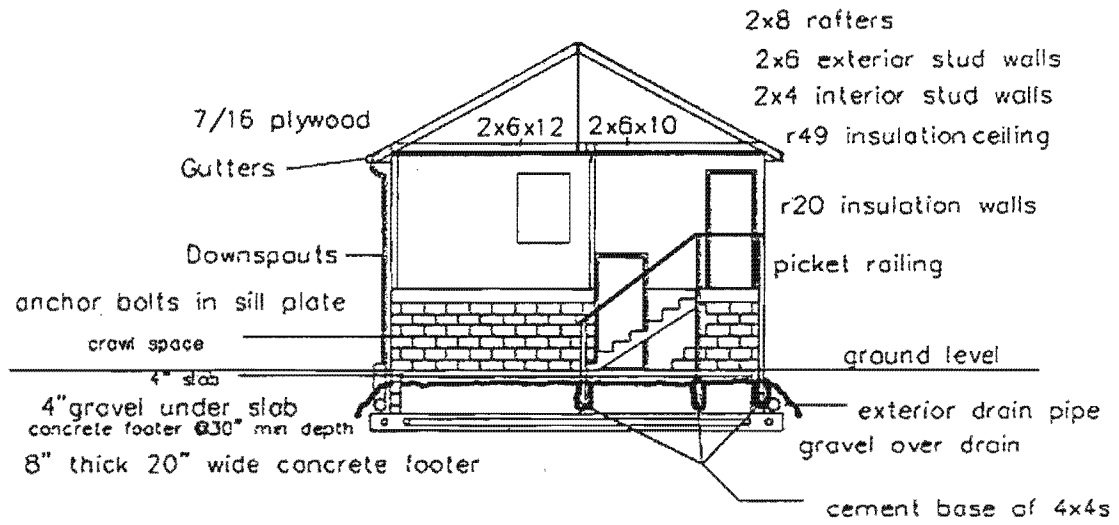

Today, 9:43AM

- .DWG
 - AutoCAD 2013
 - AutoCAD 2010
 - AutoCAD 2007
 - AutoCAD 2004
 - AutoCAD 2000
 - AutoCAD R14
- .DXF
 - AutoCAD 2013
 - AutoCAD 2010
 - AutoCAD 2007
 - AutoCAD 2004
 - AutoCAD 2000
 - AutoCAD R12
- .JPG
- .PNG

Sharing

COLLABORATORS

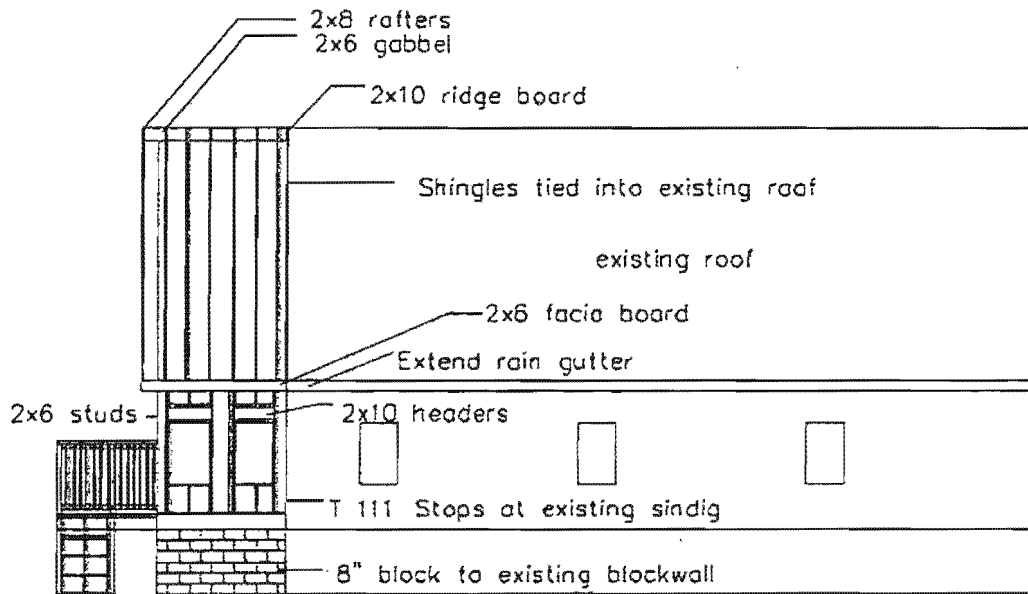

- .DWG
 - AutoCAD 2013
 - AutoCAD 2010
 - AutoCAD 2007
 - AutoCAD 2004
 - AutoCAD 2000
 - AutoCAD R14
- .DXF
 - AutoCAD 2013
 - AutoCAD 2010
 - AutoCAD 2007
 - AutoCAD 2004
 - AutoCAD 2000
 - AutoCAD R12
- .JPG
- .PNG

Sharing

COLLABORATORS

REVIEWERS

- Manage Sharing