



# Building Permit Application

Howard County Maryland  
 Department of Inspections, Licenses and Permits  
 3430 Court House Drive  
 Permits: 410-313-2455  
 www.howardcountymd.gov

Date Received: \_\_\_\_\_

Permit No.: \_\_\_\_\_

Building Address: 6632 Prestwick Dr  
 City: Highland State: Md Zip Code: \_\_\_\_\_  
 Suite/Apt. # \_\_\_\_\_ SDP/WP/BA #: \_\_\_\_\_  
 Census Tract: \_\_\_\_\_ Subdivision: \_\_\_\_\_  
 Section: \_\_\_\_\_ Area: \_\_\_\_\_ Lot: \_\_\_\_\_  
 Tax Map: \_\_\_\_\_ Parcel: \_\_\_\_\_ Grid: \_\_\_\_\_  
 Zoning: \_\_\_\_\_ Map Coordinates: \_\_\_\_\_ Lot Size: \_\_\_\_\_

Existing Use: Deck  
 Proposed Use: Screened In Deck  
 Estimated Construction Cost: \$ \_\_\_\_\_  
 Description of Work: Screen in Deck

Occupant or Tenant: \_\_\_\_\_  
 Was tenant space previously occupied?  Yes  No  
 Contact Name: \_\_\_\_\_  
 Address: \_\_\_\_\_  
 City: \_\_\_\_\_ State: \_\_\_\_\_ Zip Code: \_\_\_\_\_  
 Phone: \_\_\_\_\_ Fax: \_\_\_\_\_  
 Email: \_\_\_\_\_

Commercial Building Characteristics	Residential Building Characteristics
Height: _____	<input checked="" type="checkbox"/> SF Dwelling <input type="checkbox"/> SF Townhouse
No. of stories: _____	Depth _____ Width _____
Gross area, sq. ft./floor: _____	1 <sup>st</sup> floor: <u>1300</u> 2 <sup>nd</sup> floor: <u>1300</u>
Area of construction (sq. ft.): _____	Basement: <input checked="" type="checkbox"/> Finished Basement
Use group: _____	<input type="checkbox"/> Unfinished Basement
<b>Construction type:</b>	<input type="checkbox"/> Crawl Space
<input type="checkbox"/> Reinforced Concrete	<input type="checkbox"/> Slab on Grade
<input type="checkbox"/> Structural Steel	No. of Bedrooms: _____
<input type="checkbox"/> Masonry	<b>Multi-family Dwelling</b>
<input type="checkbox"/> Wood Frame	No. of efficiency units: _____
<input type="checkbox"/> State Certified Modular	No. of 1 BR units: _____
	No. of 2 BR units: _____
	No. of 3 BR units: _____
	Other Structure: _____
	Dimensions: _____
<input checked="" type="checkbox"/> <b>Roadside Tree Project Permit</b>	Footings: _____
<input type="checkbox"/> Yes <input checked="" type="checkbox"/> No	Roof: _____
<b>Roadside Tree Project Permit #</b>	<input type="checkbox"/> State Certified Modular
	<input type="checkbox"/> Manufactured Home

Property Owner's Name: Kim Gilman  
 Address: 6632 Prestwick Dr  
 City: Highland State: Md Zip Code: \_\_\_\_\_  
 Phone: 7301-854-0980  
 Email: Kstevensgilman@yahoo.com

**Applicant's Name & Mailing Address, (If other than stated herein)**  
 Applicant's Name: Maryland Deck and Shed  
 Address: 8026 Greenbree Ct  
 City: Elkridge State: Md Zip Code: 21075  
 Phone: 443 320 0322 Fax: \_\_\_\_\_  
 Email: \_\_\_\_\_

Contractor Company: MDS  
 Contact Person: Rady  
 Address: 8026 Greenbree Ct  
 City: Elkridge State: Md Zip Code: 21075  
 License No.: 127788  
 Phone: 443 320 0322 Fax: \_\_\_\_\_  
 Email: \_\_\_\_\_

Engineer/Architect Company: \_\_\_\_\_  
 Responsible Design Prof.: \_\_\_\_\_  
 Address: \_\_\_\_\_  
 City: \_\_\_\_\_ State: \_\_\_\_\_ Zip Code: \_\_\_\_\_  
 Phone: \_\_\_\_\_ Fax: \_\_\_\_\_  
 Email: \_\_\_\_\_

Utilities	
<b>Water Supply</b>	
<input type="checkbox"/> Public	
<input checked="" type="checkbox"/> Private	
<b>Sewage Disposal</b>	
<input type="checkbox"/> Public	
<input checked="" type="checkbox"/> Private	
Electric: <input checked="" type="checkbox"/> Yes <input type="checkbox"/> No	
Gas: <input checked="" type="checkbox"/> Yes <input type="checkbox"/> No	
<b>Heating System</b>	
<input type="checkbox"/> Electric <input type="checkbox"/> Oil	
<input checked="" type="checkbox"/> Natural Gas <input type="checkbox"/> Propane Gas	
<input type="checkbox"/> Other: _____	
<b>Sprinkler System:</b>	
<input type="checkbox"/> Yes <input checked="" type="checkbox"/> No	
<b>Grading Permit Number:</b>	
<b>Building Shell Permit Number:</b>	

THE UNDERSIGNED HEREBY CERTIFIES AND AGREES AS FOLLOWS: (1) THAT HE/SHE IS AUTHORIZED TO MAKE THIS APPLICATION; (2) THAT THE INFORMATION IS CORRECT; (3) THAT HE/SHE WILL COMPLY WITH ALL REGULATIONS OF HOWARD COUNTY WHICH ARE APPLICABLE THERETO; (4) THAT HE/SHE WILL PERFORM NO WORK ON THE ABOVE REFERENCED PROPERTY NOT SPECIFICALLY DESCRIBED IN THIS APPLICATION; (5) THAT HE/SHE GRANTS COUNTY OFFICIALS THE RIGHT TO ENTER ONTO THIS PROPERTY FOR THE PURPOSE OF INSPECTING THE WORK PERMITTED AND POSTING NOTICES.

Applicant's Signature: Randal Smith 77@hotmail.com  
 Email Address: \_\_\_\_\_

Print Name: Randal Smith  
 Date: 7-25-16

Title/Company: \_\_\_\_\_

Checks Payable to: DIRECTOR OF FINANCE OF HOWARD COUNTY

\*\*PLEASE WRITE NEATLY & LEGIBLY\*\*  
 -FOR OFFICE USE ONLY-

AGENCY	DATE	SIGNATURE OF APPROVAL
State Highways		
Building Officials		
PSZA ( Zoning )		
PSZA ( Engineering )		
Health	<u>7/25/16</u>	<u>U. O...</u>

Is Sediment Control approval required for issuance?  Yes  No  
 CONTINGENCY CONSTRUCTION START

DPZ SETBACK INFORMATION
Front: _____
Rear: _____
Side: _____
Side St.: _____
All minimum setbacks met? <input type="checkbox"/> Yes <input type="checkbox"/> No
Is Entrance Permit Required? <input type="checkbox"/> Yes <input type="checkbox"/> No
Historic District? <input type="checkbox"/> Yes <input type="checkbox"/> No
Lot Coverage for New Town Zone: _____
SDP/Red-line approval date: _____

Filing Fee	\$
Permit Fee	\$
Tech Fee	\$
Excise Tax	\$
PSFS	\$
Guaranty Fund	\$
Add'l per Fee	\$
Total Fees	\$
Sub-Total Paid	\$
Balance Due	\$
Check	#

Distribution of Copies: White: Building Officials Green: PSZA,Zoning Yellow: PSZA,Engineering Pink: Health Gold: SHA

APPROVED

60' R/W

WALK-THRU BUILDING PERMIT

BP# \_\_\_\_\_ A# \_\_\_\_\_

PRESTWICK

DRIVE

APP. SAN ~~H. Caldwell~~ DATE: 7/25/12  $\angle 58^{\circ}04'14'' E$

135.59'

DESC. OF WORK: Screen  
in existing deck.

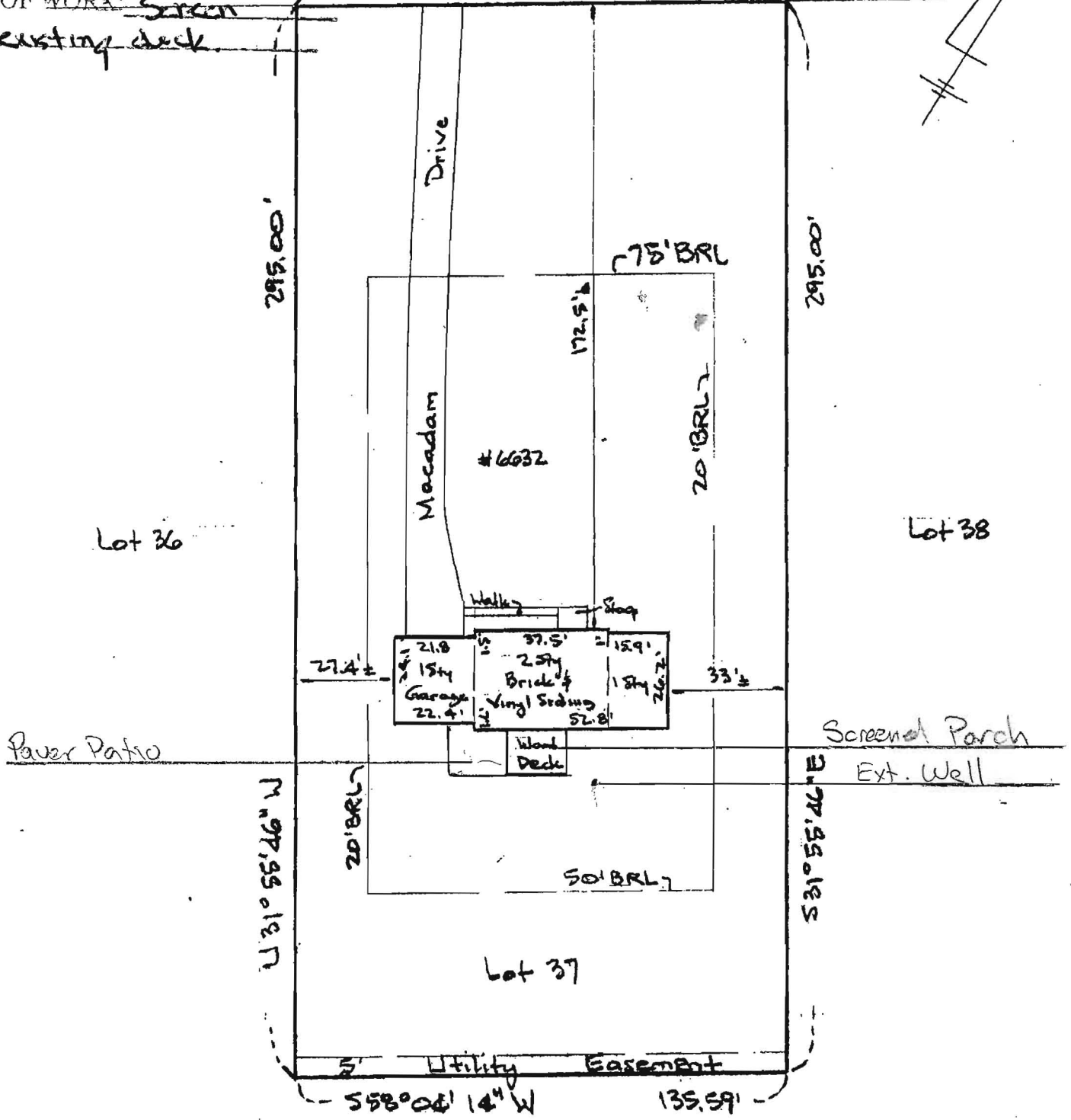

THE LOT SHOWN HEREON IS IN FLOOD  
 ZONE C PER F.E.M.A. FLOOD INSURANCE  
 RATE MAP PANEL# 240044 - 0032B

Scale: 1" = 40'

The plat is of benefit to consumer only insofar as it is  
 required by a lender or a title insurance company or its  
 agent in connection with contemplated transfer,  
 financing, or refinancing. The plat is not to be relied

