

9/26/74 Hold for call!!  
off 10/24/74  
DW M

10/18/74 after 12 noon

# PERMIT

P 20729

A 47549-B

SEWAGE DISPOSAL SYSTEM

MARYLAND STATE DEPARTMENT OF HEALTH

HOWARD COUNTY

ELLICOTT CITY

DISTRICT 4

## INDEXED

DATE 9/24/74

10/24/74

Partial OK

Robert Douglas IS PERMITTED TO INSTALL ALTER X

ADDRESS 9316 Annapolis Road, Lanham, Md. PHONE

A SEWAGE DISPOSAL SYSTEM LOCATED AT Map 14, Parcel 217 Lot 3

SUBDIVISION ROAD 2525 Route 97, Glenwood, LOT Maryland

PROPERTY OWNER ~~Robert Douglas~~ William Walk

ADDRESS

SPECIFICATIONS - 4 bedrooms (existing)

DRAIN FIELD DEPTH FEET, BOTTOM AREA SQ. FT.

SEEPAGE PITS ABSORBENT SIDE-WALL AREA SQ. FT.

SEPTIC TANK CAPACITY GALLONS

FOR GARBAGE GRINDER, INCREASE DISPOSAL AREA 22% & TANK CAPACITY 50%.

OTHER REPAIR - Call for inspection when ground is opened up so Sanitarian can recommend repair system.

{ 2 inspections on trench }  
→ { needed } Note they are to call us.

PLANS APPROVED BY Charles B. Streaker DATE 9/24/74

FILL SEPTIC TANK AND DISTRIBUTION BOX WITH WATER BEFORE CALLING FOR AN INSPECTION. COVER NO WORK UNTIL INSPECTED AND APPROVED.

NEITHER THE HOWARD COUNTY COMMISSIONERS NOR THE HEALTH DEPARTMENT IS RESPONSIBLE FOR THE SUCCESSFUL OPERATION OF ANY SYSTEM.

Index 11/9/74

20729  
47549-B



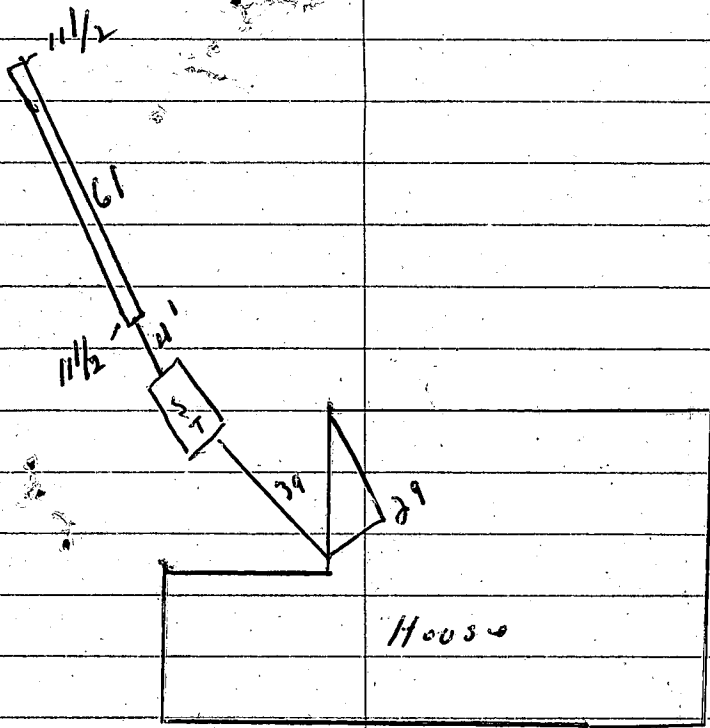

10/27/74 - out put gravel in trench - Tank not in - no lines installed  
 10/24/74 system P

RT. 97

**B 1** 1982 SEQUENCE NO. (MDE USE ONLY) STATE OF MARYLAND PERMIT TO DRILL WELL please print or type STATE PERMIT NUMBER HC-93-0289  
70 fill in this form completely 79-13

**OWNER INFORMATION**  
 Date Received (APA) 1/1/395  
 WALK BILLY  
 PO Box 118  
 GLENWOOD MD 21738

**LOCATION OF WELL**  
 HOWARD  
 GREEN MEADOWS  
 SECTION 3 LOT 3  
 GLENWOOD  
 MILES FROM TOWN (enter 0 if in town) 1 MI

**DRILLER INFORMATION** CIRCLE: MSD/MGD/MWD  
 Joseph L. Mayne  
 Joseph L. Mayne Well Drilling Co.  
 5512 Ridge Rd. Mt. Airy, Md. 21771  
 Joseph L. Mayne 11/13/95

**DIRECTION OF WELL FROM TOWN (CIRCLE BOX)**  
 NEAR WHAT ROAD 25th St. 97  
 ON WHICH SIDE OF ROAD (CIRCLE APPROPRIATE BOX) 140 FT  
 DISTANCE FROM ROAD  
 ENTER FT. OR MI FT  
 TAX MAP: \_\_\_\_\_ BLK: \_\_\_\_\_ PARCEL: \_\_\_\_\_

**WELL INFORMATION**  
 APPROX. PUMPING RATE (GAL. PER MIN.) 5  
 AVERAGE DAILY QUANTITY NEEDED (GAL. PER DAY) 500

**USE FOR WATER (CIRCLE APPROPRIATE BOX)**  
 HOME (SINGLE OR DOUBLE HOUSEHOLD UNIT ONLY)  
 FARMING (LIVESTOCK WATERING & AGRICULTURAL IRRIGATION)  
 INDUSTRIAL, COMMERCIAL, STATE AND FEDERAL GOV. OTHER (REQUIRES APPROPRIATION PERMIT)  
 PUBLIC OR PRIVATE WATER COMPANY (REQUIRES APPROPRIATION PERMIT AND STATE HEALTH DEPARTMENT APPROVAL)  
 TEST, OBSERVATION, MONITORING (MAY REQUIRE APPROPRIATION PERMIT)

**NOT TO BE FILLED IN BY DRILLER HEALTH DEPARTMENT APPROVAL**  
 Howard A 18160  
 COUNTY NAME COUNTY NO.  
 STATE SIGNATURE DATE ISSUED 022696 DONALD K. SELL 2/25/97  
 NORTH GRID 534000 EAST GRID 0794000

APPROXIMATE DEPTH OF WELL 240 FEET

APPROXIMATE DIAMETER OF WELL 6 INCH

**METHOD OF DRILLING (circle one)**  
 BORED (or Augered) JETTED Jetted & DRIVEN  
 AIR-ROTARY AIR-PERCussion ROTARY (Hydraulic Rotary)  
 CABLE REVERSE-ROTARY DRIVE-POINT  
 other: \_\_\_\_\_

**SHOW MAJOR FEATURES OF BOX & LOCATE WELL WITH AN X**  
 SOURCES OF DRILLING WATER  
 1. WELL  
 2.  
 3.  
 WRITE THE BOX NUMBER FROM THE MAP HERE  
 7924  
 5324  
 3/18/96  
 11:00 GREAT LOCATION ON SAMPLE TAKEN @ 11:00  
 240' DEEP X  
 86 CASING  
 68 OPEN  
 28 BAGS GRout

**REPLACEMENT OR DEEPEMED WELLS (CIRCLE APPROPRIATE BOX)**  
 THIS WELL WILL NOT REPLACE AN EXISTING WELL  
 THIS WELL WILL REPLACE A WELL THAT WILL BE ABANDONED AND SEALED  
 THIS WELL WILL REPLACE A WELL THAT WILL BE USED AS A STANDBY-CONTACT LOCAL APPROVING AUTHORITY FOR POLICY ON STANDBY WELLS  
 THIS WELL WILL DEEPEM AN EXISTING WELL  
 PERMIT NUMBER OF WELL TO BE REPLACED OR DEEPEMED (IF AVAILABLE) \_\_\_\_\_

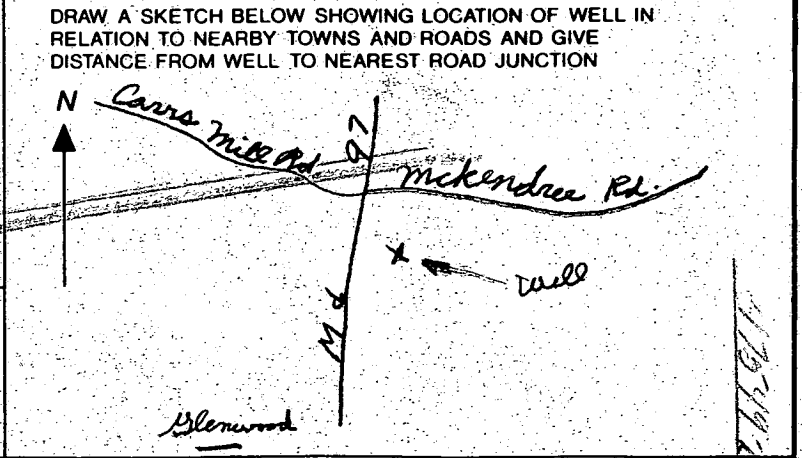

**Not to be filled in by driller (MDE OR COUNTY USE ONLY)**  
 APPROX. PERMIT NUMBER \_\_\_\_\_  
 FORCE DS WRITE INITIALS IN BOX PERMIT No. HC-93-0289

**SPECIAL CONDITIONS**  
 NOTE - APPROVING AUTHORITIES SHOULD USE SEPARATE SHEET IF NEEDED

C1 0261 SEQUENCE NO. (MDE USE ONLY)

STATE OF MARYLAND WELL COMPLETION REPORT

THIS REPORT MUST BE SUBMITTED WITHIN 45 DAYS AFTER WELL IS COMPLETED. COUNTY NUMBER A 18160

(THIS NUMBER IS TO BE PUNCHED IN COLS. 3-6 ON ALL CARDS)

FILL IN THIS FORM COMPLETELY PLEASE PRINT OR TYPE

ST/CO USE ONLY DATE RECEIVED

DATE WELL COMPLETED 03 13 96

Depth of Well 240

PERMIT NO. FROM PERMIT TO DRILL WELL HC-93-0289

OWNER WALK Bill STREET OR RFD 2525 ROUTE 97 TOWN Glenwood SUBDIVISION Green Meadows SECTION LOT 3

WELL LOG table with columns: DESCRIPTION, FEET (FROM, TO), check if water bearing. Includes handwritten entries: Sand (0-82), Gray Mica Rock (82-240).

GROUTING RECORD. WELL HAS BEEN GROUTED (Y). TYPE OF GROUTING MATERIAL: CEMENT (CM), BENTONITE CLAY (BC). NO. OF BAGS: 28. NO. OF POUNDS: 2632. GALLONS OF WATER: 168. DEPTH OF GROUT SEAL: 68 ft.

CASING RECORD. casing types insert appropriate code below. ST (STEEL), CO (CONCRETE), PL (PLASTIC), OT (OTHER).

MAIN CASING TYPE: SA. Nominal diameter top (main) casing: 6 inches. Total depth of main casing: 86 feet.

OTHER CASING (if used). diameter inch, depth (feet) from to.

SCREEN RECORD. screen type or open hole. ST (STEEL), BR (BRASS), HO (OPEN HOLE), PL (PLASTIC), OT (OTHER).

NUMBER OF UNSUCCESSFUL WELLS: 0. WELL HYDROFRACTURED: YES (Y), NO (N).

CIRCLE APPROPRIATE LETTER. A: A WELL WAS ABANDONED AND SEALED WHEN THIS WELL WAS COMPLETED. E: ELECTRIC LOG OBTAINED. P: TEST WELL CONVERTED TO PRODUCTION WELL.

I HEREBY CERTIFY THAT THIS WELL HAS BEEN CONSTRUCTED IN ACCORDANCE WITH COMAR 26.04.04 "WELL CONSTRUCTION" AND IN CONFORMANCE WITH ALL CONDITIONS STATED IN THE ABOVE CAPTIONED PERMIT...

TYPE: MWD/MSD/MGD. DRILLERS LIC. NO. 24

DRILLERS SIGNATURE: Joseph L. Mayne

LIC. NO. 27. DRILLERS SIGNATURE: Larry Mayne

SITE SUPERVISOR (sign. of driller or journeyman responsible for sitework if different from permittee)

DEPTH (nearest ft.) table with columns 1-51. Handwritten entries: H0 84, 240.

SLOT SIZE 1, 2, 3. DIAMETER OF SCREEN (NEAREST INCH) from to.

GRAVEL-PACK IF WELL DRILLED WAS FLOWING WELL INSERT F IN BOX 68.

MDE USE ONLY. (NOT TO BE FILLED IN BY DRILLER) T (E.R.O.S.), W Q (74, 75, 76). TELESCOPE CASING, LOG INDICATOR, OTHER DATA.

PUMPING TEST. HOURS PUMPED (nearest hour) 3. PUMPING RATE (gal. per min.) 008.5. METHOD USED TO MEASURE PUMPING RATE: Bucket. WATER LEVEL (distance from land surface) BEFORE PUMPING: 10 ft. WHEN PUMPING: 174 ft. TYPE OF PUMP USED (for test): S (submersible).

PUMP INSTALLED. DRILLER WILL INSTALL PUMP (YES/NO). IF DRILLER INSTALLS PUMP, THIS SECTION MUST BE COMPLETED FOR ALL WELLS. TYPE OF PUMP INSTALLED PLACE (A,C,J,P,R,S,T,O) IN BOX 29. CAPACITY: GALLONS PER MINUTE (to nearest gallon). PUMP HORSE POWER. PUMP COLUMN LENGTH (nearest ft.). CASING HEIGHT (circle appropriate box and enter casing height) (+) above, (-) below. LAND SURFACE (nearest foot) 2.

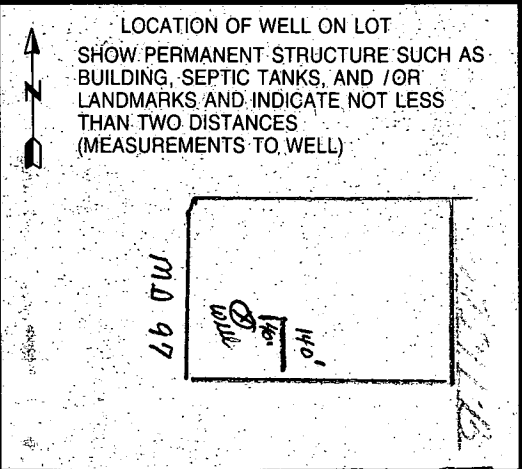



MARYLAND DEPARTMENT OF THE ENVIRONMENT, WATER MANAGEMENT ADMINISTRATION  
 2500 BROENING HIGHWAY, BALTIMORE, MARYLAND 21224, (410) 631-3784

\*\*\*\*\*  
 WATER WELL ABANDONMENT-SEALING REPORT FORM  
 \*\*\*\*\*

SUBMIT COPIES OF COMPLETED FORM TO:

- \* COUNTY ENVIRONMENT AGENCY (contact MDE, WMA if address needed)
- \* WELL OWNER
- \* MDE, WATER MANAGEMENT ADMINISTRATION, WELL PROGRAM

OK  
9/1/05

DATE WELL ABANDONED: 2-22-2007 (month/day/year)

\* PERMIT NUMBER OF ABANDONED WELL (if any) none - -

\* PERMIT NUMBER OF REPLACEMENT WELL - -

\* PERSON ABANDONING WELL: Joseph E. Mays

WELL DRILLERS LICENSE NUMBER: 024

CIRCLE: MWD/MSD/MGD

\* OWNER'S NAME: Wilkin Well

SITE LOCATION MAP

\* WELL LOCATION:  
 COUNTY: Howard  
 NEAREST TOWN: Beltswood Md  
 TAX MAP \_\_\_\_\_ BLOCK \_\_\_\_\_ PARCEL \_\_\_\_\_  
 SUBDIVISION: \_\_\_\_\_  
 SECTION: \_\_\_\_\_ LOT: \_\_\_\_\_  
 NEAREST ROAD: 2525 Rt 97

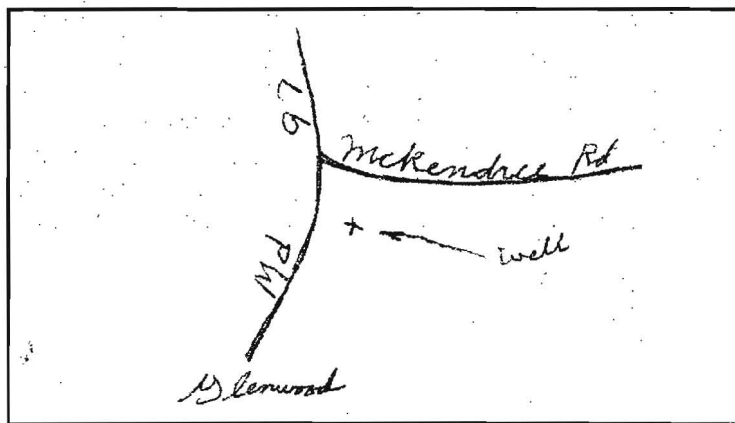

\* TYPE OF WELL BEING ABANDONED:

- DRILLED  JETTED
- BORED/AUGERED  HAND DUG
- OTHER (specify) \_\_\_\_\_

LOG OF SEALING MATERIAL

MATERIAL	FEET	
	FROM	TO
Cement + gravel mixed	0	25
VOLUME OF MATERIAL USED		

\* USE CODE:

- DOMESTIC  MUNICIPAL/PUBLIC
- IRRIGATION  INDUSTRIAL
- TEST/OBSERVATION  GEOTHERMAL

\* TYPE OF CASING:

- STEEL  PLASTIC
- CONCRETE ring  OTHER (specify) \_\_\_\_\_

\* SIZE OF CASING: 24 INCHES IN DIAMETER

\* DEPTH OF WELL: 25 FEET DEEP

\* WAS ANY CASING REMOVED?  YES  NO  
 if yes, length removed, in feet: \_\_\_\_\_

\* WAS CASING RIPPED OR PERFORATED?  YES  NO

SIGNATURE-MASTER WELL DRILLER OR SUPERVISING SANITARIAN Joseph E. Mays

LICENSE # MS/024

CIRCLE ONE

DATE 2-22-2007

