



Building Permit Application

Howard County Maryland
Department of Inspections, Licenses and Permits
3430 Court House Drive
Permits: 410-313-2455
www.howardcountymd.gov

Date Received: _____

Permit No.: _____

Building Address: 13578 Broccolino Way
City: Clarksville State: MD Zip Code: 21029
Suite/Apt. #: _____ SDP/WP/BA #: _____
Census Tract: _____ Subdivision: Brighton Mill
Section: _____ Area: _____ Lot: 8
Tax Map: 0034 Parcel: 0002 Grid: 0002
Zoning: _____ Map Coordinates: _____ Lot Size: 40,504 SF

Existing Use: Partial Garage
Proposed Use: Mud Room
Estimated Construction Cost: \$ 5,000.00
Description of Work: Construct mud room

Occupant or Tenant: Lara Khleif
Was tenant space previously occupied? Yes No
Contact Name: Lara Khleif
Address: 13578 Broccolino Way
City: Clarksville State: MD Zip Code: 21029
Phone: _____ Fax: _____
Email: _____

Property Owner's Name: Lara Khleif
Address: 13578 Broccolino Way
City: Clarksville State: MD Zip Code: 21029
Phone: _____ Fax: _____
Email: _____

Applicant's Name & Mailing Address, (If other than stated herein)
Applicant's Name: Karen Rowleyis
Address: 293 Southland Court
City: Dunkirk State: MD Zip Code: 20754
Phone: (410) 507-7005 Fax: _____
Email: _____

Contractor Company: Armour Home Improvement
Contact Person: Rob Stoffler
Address: 2840 Duvall Road
City: Woodbine State: MD Zip Code: 21797
License No.: 83463
Phone: (410) 489-6004 Fax: (410) 489-6023
Email: armourhomeimprovement@msn.com

Engineer/Architect Company: Adam Carballo
Responsible Design Prof.: MD LIC# 15709
Address: 1818 Aliceanna Street
City: Baltimore State: MD Zip Code: 21231
Phone: _____ Fax: _____
Email: _____

Commercial Building Characteristics	Residential Building Characteristics	
Height:	<input checked="" type="checkbox"/> SF Dwelling <input type="checkbox"/> SF Townhouse	
No. of stories:	Depth Width	
Gross area, sq. ft./floor:	1 st floor:	
	2 nd floor:	
Area of construction (sq. ft.):	Basement:	
	<input type="checkbox"/> Finished Basement	
Use group:	<input type="checkbox"/> Unfinished Basement	
	<input type="checkbox"/> Crawl Space	
Construction type:	<input type="checkbox"/> Slab on Grade	
<input type="checkbox"/> Reinforced Concrete	No. of Bedrooms:	
<input type="checkbox"/> Structural Steel	Multi-family Dwelling	
<input type="checkbox"/> Masonry	No. of efficiency units:	
<input type="checkbox"/> Wood Frame	No. of 1 BR units:	
<input type="checkbox"/> State Certified Modular	No. of 2 BR units:	
	No. of 3 BR units:	
	Other Structure:	
	Dimensions:	
<input checked="" type="checkbox"/> Roadside Tree Project Permit	Footings:	
<input type="checkbox"/> Yes <input type="checkbox"/> No	Roof:	
Roadside Tree Project Permit #	<input type="checkbox"/> State Certified Modular	
	<input type="checkbox"/> Manufactured Home	

Utilities	
Water Supply	
<input type="checkbox"/> Public	
<input checked="" type="checkbox"/> Private	
Sewage Disposal	
<input type="checkbox"/> Public	
<input checked="" type="checkbox"/> Private	
Electric:	<input type="checkbox"/> Yes <input type="checkbox"/> No
Gas:	<input type="checkbox"/> Yes <input type="checkbox"/> No
Heating System	
<input type="checkbox"/> Electric <input type="checkbox"/> Oil	
<input type="checkbox"/> Natural Gas <input type="checkbox"/> Propane Gas	
<input type="checkbox"/> Other:	
Sprinkler System:	
<input checked="" type="checkbox"/> Yes <input type="checkbox"/> No	
Grading Permit Number:	
Building Shell Permit Number:	

THE UNDERSIGNED HEREBY CERTIFIES AND AGREES AS FOLLOWS: (1) THAT HE/SHE IS AUTHORIZED TO MAKE THIS APPLICATION; (2) THAT THE INFORMATION IS CORRECT; (3) THAT HE/SHE WILL COMPLY WITH ALL REGULATIONS OF HOWARD COUNTY WHICH ARE APPLICABLE THERETO; (4) THAT HE/SHE WILL PERFORM NO WORK ON THE ABOVE REFERENCED PROPERTY NOT SPECIFICALLY DESCRIBED IN THIS APPLICATION; (5) THAT HE/SHE GRANTS COUNTY OFFICIALS THE RIGHT TO ENTER ONTO THIS PROPERTY FOR THE PURPOSE OF INSPECTING THE WORK PERMITTED AND POSTING NOTICES.

Applicant's Signature _____

Karen Rowleyis
Print Name

Email Address _____

_____ Date

Title/Company _____

Checks Payable to: DIRECTOR OF FINANCE OF HOWARD COUNTY

PLEASE WRITE NEATLY & LEGIBLY

-FOR OFFICE USE ONLY-

AGENCY	DATE	SIGNATURE OF APPROVAL
State Highways		
Building Officials		
PSZA (Zoning)		
PSZA (Engineering)		
Health	<u>12/15/16</u>	<u>A. [Signature]</u>

DPZ SETBACK INFORMATION	
Front:	
Rear:	
Side:	
Side St.:	
All minimum setbacks met?	<input type="checkbox"/> Yes <input type="checkbox"/> No
Is Entrance Permit Required?	<input type="checkbox"/> Yes <input type="checkbox"/> No
Historic District?	<input type="checkbox"/> Yes <input type="checkbox"/> No
Lot Coverage for New Town Zone:	
SDP/Red-line approval date:	

Filing Fee	\$
Permit Fee	\$
Tech Fee	\$
Excise Tax	\$
PSFS	\$
Guaranty Fund	\$
Add'l per Fee	\$
Total Fees	\$
Sub-Total Paid	\$
Balance Due	\$
Check	#

Distribution of Copies: White: Building Officials Green: PSZA,Zoning Yellow: PSZA,Engineering Pink: Health Gold: SHA

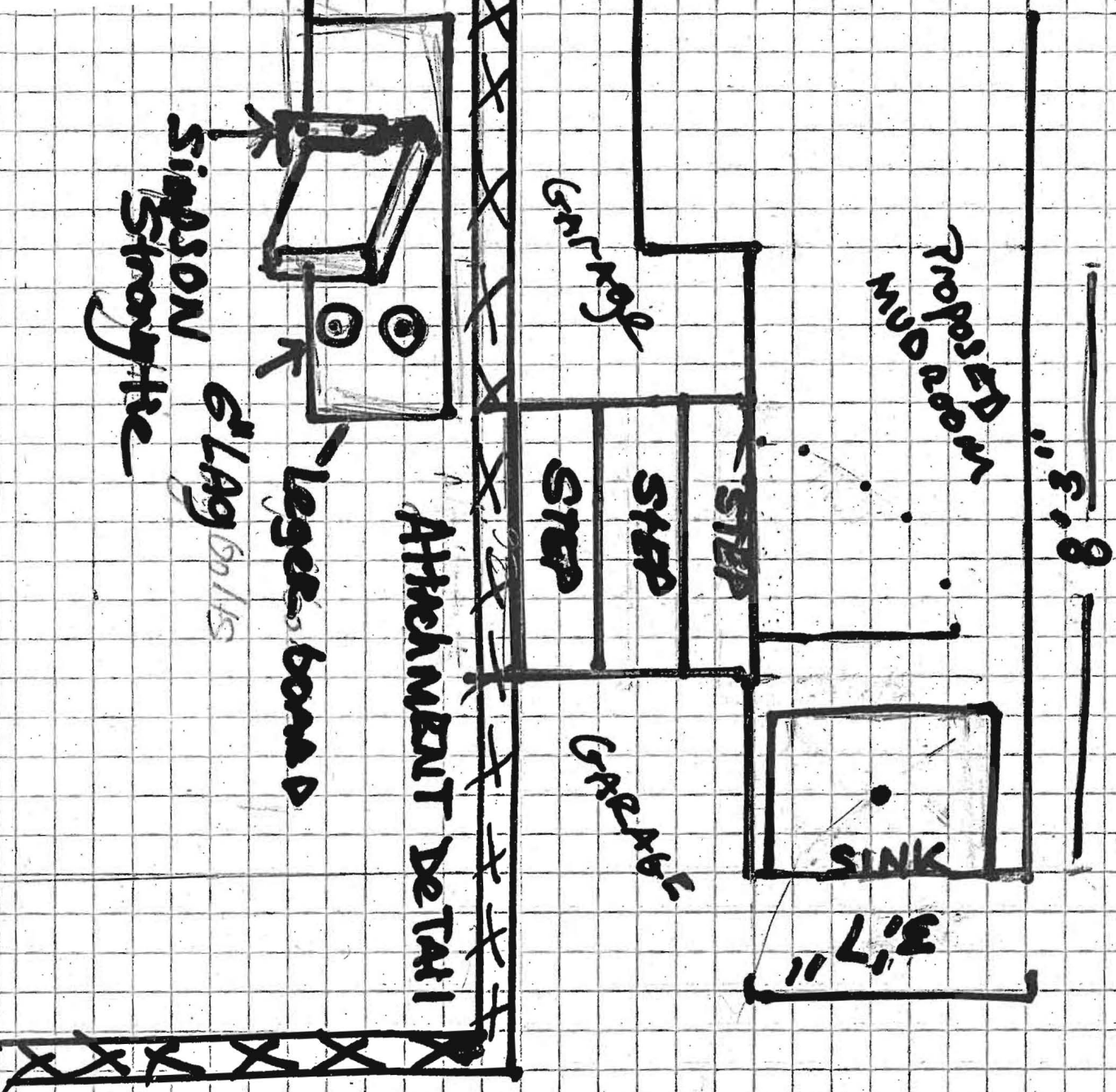

Proposed

APPROVED

WALKING BUILDING PERMIT

PRJ/ A#

APR SAN R. CIVIL DATE: 12/5/16

DESC. OF WORK: Construction

MUD ROOM

Khleif Residence
 13578 Beecolind way
 Chesville, MD
 21029

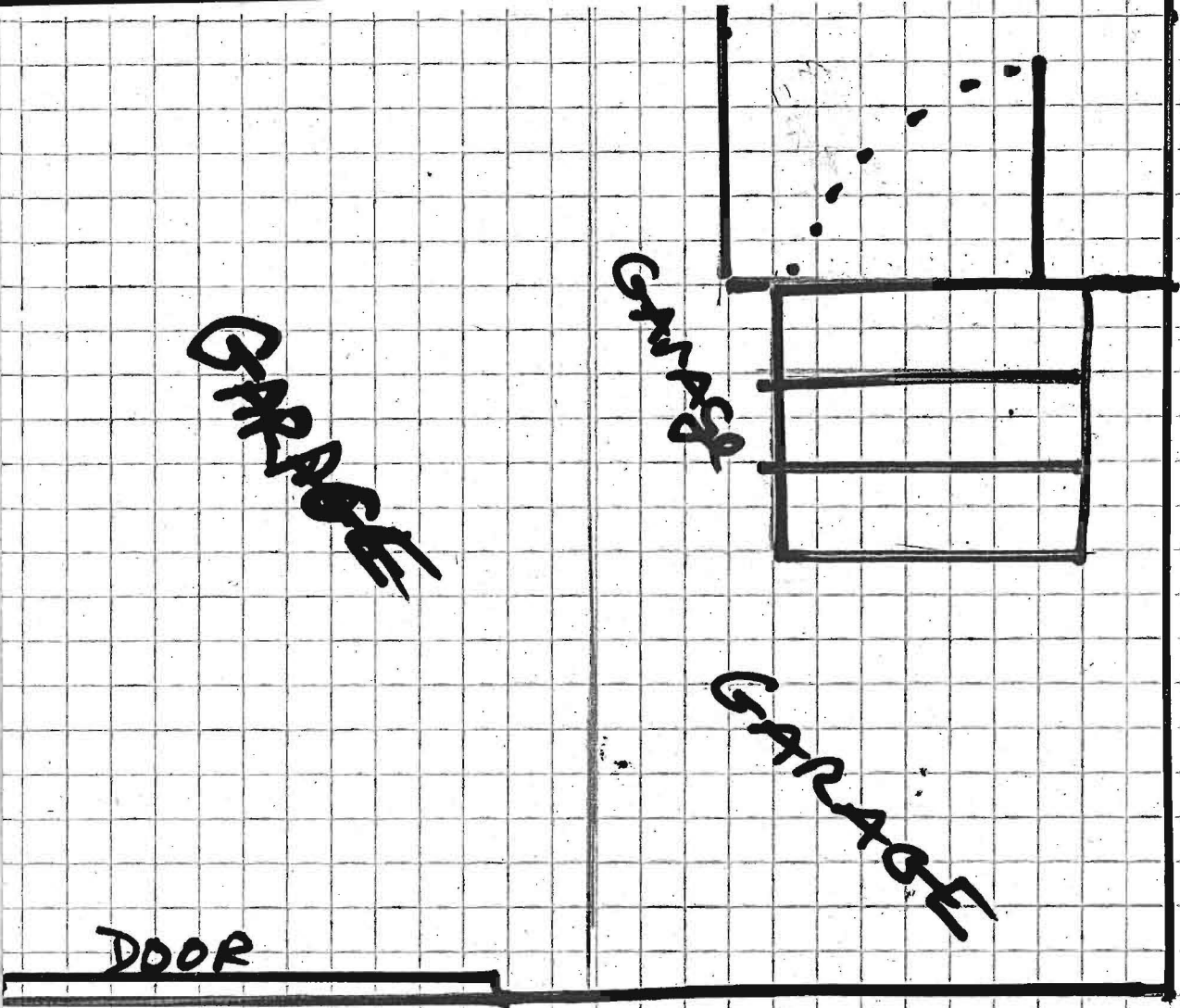

STISHILB

APPROVED

WALKINGHOLD BUILDING PERMIT

RF#

AP#

APPLICANT: Osmond DATE: 12/18/16

DESC OF WORK: Construct

mud resin

Khalef Residence way
 13578 Breecolind
 Gaetsville, mo way
 63099