

APPLICATION

SEWAGE DISPOSAL TESTING

MARYLAND STATE DEPARTMENT OF HEALTH

HOWARD COUNTY

ELLICOTT CITY

DISTRICT 5

DATE 9/3/71

*9/22/71
9:30
4/5/73
edge of Co. Rd.*

*Septic tank 1,000
Dry well 108 sq. ft. per bedroom
located about 380 ft. from front lot line and 60 ft. from
edge of road.
Right of way
standing on Mink Hollow Rd.
Inlet to be 3 1/2 ft. and maximum depth 12 ft.
unless water encountered*

TO: THE COUNTY HEALTH OFFICER
ELLICOTT CITY, MARYLAND

I, HEREBY, APPLY FOR THE NECESSARY TESTS IN ORDER TO CONSTRUCT (OR RECONSTRUCT) A SEWAGE DISPOSAL SYSTEM.

PROPERTY OWNER Eustace L. Johnson - Ryckebusch
286-2651
ADDRESS 7241 Mink Hollow Road, Highland, Md. PHONE 774-9630

PROPERTY LOCATION:

SUBDIVISION _____ LOT NO. _____

ROAD AND DESCRIPTION Mink Hollow Road - Highland Rd. approx. 2 1/2 miles in on
Mink Hollow Road - name on mail box

OCCUPANT _____ PHONE _____

PERSON TO CONSTRUCT SYSTEM _____

ADDRESS _____ PHONE _____

SIZE OF LOT 7.507 acres TYPE BLDG. 3 or 4
NUMBER OF BEDROOMS

IF NOT SINGLE RESIDENCE DESCRIBE _____

SIGNATURE OF APPLICANT Eustace L. Johnson

APPROVED BY _____ FOR _____ DATE _____
(KIND OF SYSTEM)

REJECTED BY _____ FOR _____ DATE _____
(KIND OF SYSTEM)

HOLD PENDING FURTHER TESTS _____ DATE _____

REASONS FOR REJECTION OR HOLDING _____

THIS IS NOT A PERMIT

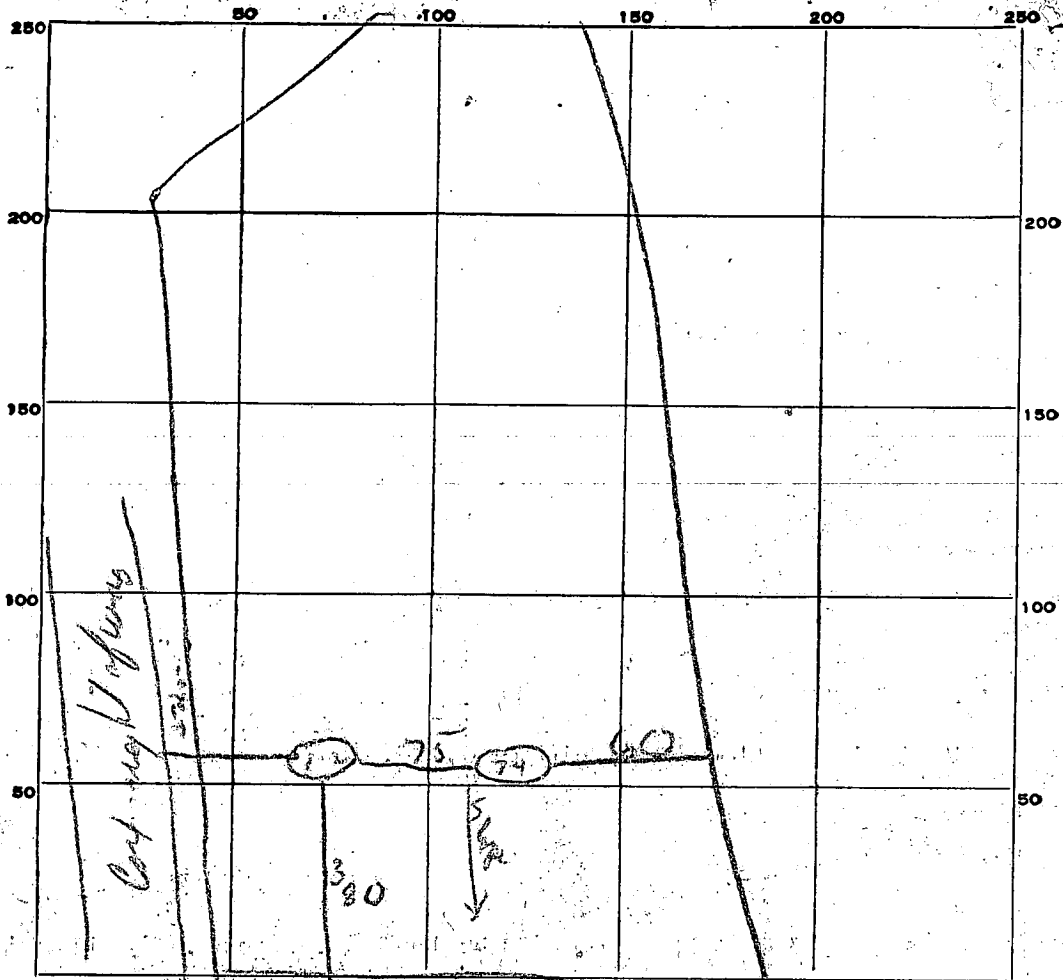

INDICATE NORTH. - NAME ADJOINING ROADWAY AS BASE LINE.

Mink Hollow Rd

DATE	TEST NO.	DEPTH	PRE-WET		TEST - 1" DROP		TIME
			START	STOP	START	STOP	
9/22/71	1	4 ft	9 50	9 53	9 53	9 58	5 min
	2	12 ft	9 52	9 56	9 56	10 04	8 min
	3	4 ft	10 00	10 04	10 04	10 13	9 min
	4	12 ft	10 00	10 05	10 05	10 16	11 min

SOIL AUGER FINDING _____

TESTED BY *DUM*

REMARKS _____

APPLICATION

SEWAGE DISPOSAL TESTING

MARYLAND STATE DEPARTMENT OF HEALTH

HOWARD COUNTY

ELLICOTT CITY

DISTRICT 5

DATE 9/3/71

A 16286

P _____

TO: THE COUNTY HEALTH OFFICER
ELLICOTT CITY, MARYLAND

I, HEREBY, APPLY FOR THE NECESSARY TESTS IN ORDER TO CONSTRUCT (OR RECONSTRUCT) A SEWAGE DISPOSAL SYSTEM.

PROPERTY OWNER Eustace L. Johnson

ADDRESS 7241 Mink Hollow Road, Highland, Md. PHONE 774-9630

PROPERTY LOCATION:

SUBDIVISION _____ LOT NO. _____

ROAD AND DESCRIPTION Mink Hollow Road - Highland Rd. approx. 2 1/2 miles in on
Mink Hollow Road - name on mail box.

OCCUPANT _____ PHONE _____

PERSON TO CONSTRUCT SYSTEM _____

ADDRESS _____ PHONE _____

SIZE OF LOT 7.507 acres TYPE BLDG. 3 or 4
NUMBER OF BEDROOMS

IF NOT SINGLE RESIDENCE DESCRIBE _____

SIGNATURE OF APPLICANT Eustace L. Johnson

APPROVED BY _____ FOR _____ DATE _____
(KIND OF SYSTEM)

REJECTED BY _____ FOR _____ DATE _____
(KIND OF SYSTEM)

HOLD PENDING FURTHER TESTS _____ DATE _____

REASONS FOR REJECTION OR HOLDING _____

THIS IS NOT A PERMIT

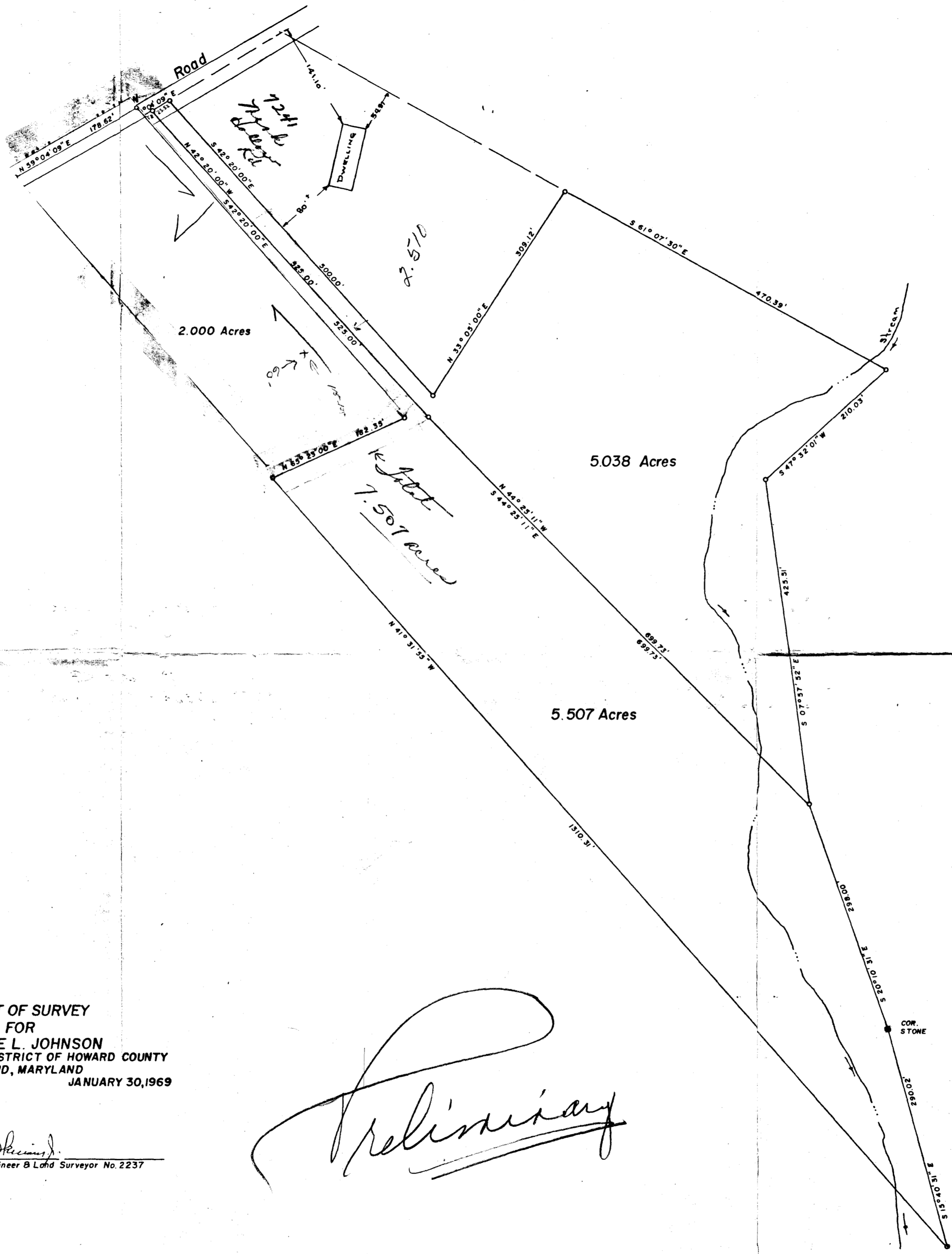

PLAT OF SURVEY
 FOR
 EUSTACE L. JOHNSON
 FIFTH ELECTION DISTRICT OF HOWARD COUNTY
 HIGHLAND, MARYLAND
 SCALE: 1 IN. = 100 FT. JANUARY 30, 1969

Claude M. Skinner
 Claude M. Skinner Jr. Reg. Engineer & Land Surveyor No. 2237

Preliminary

