



# Building Permit Application

Howard County Maryland  
Department of Inspections, Licenses and Permits  
3430 Court House Drive  
Permits: 410-313-2455  
www.howardcountymd.gov

Date Received: \_\_\_\_\_

Permit No.: \_\_\_\_\_

Building Address: 2955 HUNT VALLEY DRIVE  
 City: GLENNELOD State: MD Zip Code: 21736  
 Suite/Apt. #: \_\_\_\_\_ SDP/WP/BA #: \_\_\_\_\_  
 Census Tract: \_\_\_\_\_ Subdivision: \_\_\_\_\_  
 Section: \_\_\_\_\_ Area: \_\_\_\_\_ Lot: \_\_\_\_\_  
 Tax Map: \_\_\_\_\_ Parcel: \_\_\_\_\_ Grid: \_\_\_\_\_  
 Zoning: \_\_\_\_\_ Map Coordinates: \_\_\_\_\_ Lot Size: \_\_\_\_\_

Property Owner's Name: DONALD HUBICKI  
 Address: 2955 HUNT VALLEY DR  
 City: GLENNELOD State: MD Zip Code: 21736  
 Phone: 240-412-6647 Fax: \_\_\_\_\_  
 Email: \_\_\_\_\_  
 Applicant's Name & Mailing Address, (If other than stated herein)  
 Applicant's Name: JOHN RIEFLER BROTHERS SERVICES  
 Address: 111 HANOVER PINE  
 City: HAMPSTEAD State: MD Zip Code: 21074  
 Phone: 443-507-1522 Fax: \_\_\_\_\_  
 Email: \_\_\_\_\_

Existing Use: SFD  
 Proposed Use: SFD  
 Estimated Construction Cost: \$ 28,000  
 Description of Work: BUILD A NEW DECK AT REAR  
OF HOME WITH STEPS TO GRADE

Contractor Company: BROTHERS SERVICES COMPANY  
 Contact Person: JOHN RIEFLER  
 Address: 111 HANOVER PINE  
 City: HAMPSTEAD State: MD Zip Code: 21074  
 License No.: 4416 23479  
 Phone: 443-507-1522 Fax: \_\_\_\_\_  
 Email: JRIEFLER@BROTHERSERVICES.COM

Occupant or Tenant: \_\_\_\_\_  
 Was tenant space previously occupied?  Yes  No  
 Contact Name: DONALD HUBICKI  
 Address: 2955 HUNT VALLEY DRIVE  
 City: GLENNELOD State: MD Zip Code: 21736  
 Phone: 240-412-6647 Fax: \_\_\_\_\_  
 Email: \_\_\_\_\_

Engineer/Architect Company: \_\_\_\_\_  
 Responsible Design Prof.: \_\_\_\_\_  
 Address: \_\_\_\_\_  
 City: \_\_\_\_\_ State: \_\_\_\_\_ Zip Code: \_\_\_\_\_  
 Phone: \_\_\_\_\_ Fax: \_\_\_\_\_  
 Email: \_\_\_\_\_

Commercial Building Characteristics	Residential Building Characteristics	
Height:	<input checked="" type="checkbox"/> SF Dwelling <input type="checkbox"/> SF Townhouse	
No. of stories:	Depth	Width
Gross area, sq. ft./floor:	1 <sup>st</sup> floor:	
	2 <sup>nd</sup> floor:	
Area of construction (sq. ft.):	Basement:	
	<input checked="" type="checkbox"/> Finished Basement	
Use group:	<input type="checkbox"/> Unfinished Basement	
	<input type="checkbox"/> Craw Space	
<b>Construction type:</b>	<input type="checkbox"/> Slab on Grade	
<input type="checkbox"/> Reinforced Concrete	No. of Bedrooms:	
<input type="checkbox"/> Structural Steel	<b>Multi-family Dwelling</b>	
<input type="checkbox"/> Masonry	No. of efficiency units:	
<input type="checkbox"/> Wood Frame	No. of 1 BR units:	
<input type="checkbox"/> State Certified Modular	No. of 2 BR units:	
	No. of 3 BR units:	
	Other Structure:	
	Dimensions:	
<b>&gt; Roadside Tree Project Permit</b>	Footings:	
<input type="checkbox"/> Yes <input checked="" type="checkbox"/> No	Roof:	
Roadside Tree Project Permit #	<input type="checkbox"/> State Certified Modular	
	<input type="checkbox"/> Manufactured Home	

Utilities	
<b>Water Supply</b>	
<input checked="" type="checkbox"/> Public	<input checked="" type="checkbox"/> PRIVATE
<input checked="" type="checkbox"/> Private	
<b>Sewage Disposal</b>	
<input checked="" type="checkbox"/> Public	<input checked="" type="checkbox"/> PRIVATE
<input checked="" type="checkbox"/> Private	
Electric:	<input type="checkbox"/> Yes <input type="checkbox"/> No
Gas:	<input type="checkbox"/> Yes <input type="checkbox"/> No
<b>Heating System</b>	
<input type="checkbox"/> Electric	<input type="checkbox"/> Oil
<input type="checkbox"/> Natural Gas	<input type="checkbox"/> Propane Gas
<input type="checkbox"/> Other:	
<b>Sprinkler System:</b>	
<input type="checkbox"/> Yes <input type="checkbox"/> No	
Grading Permit Number:	
Building Shell Permit Number:	

THE UNDERSIGNED HEREBY CERTIFIES AND AGREES AS FOLLOWS: (1) THAT HE/SHE IS AUTHORIZED TO MAKE THIS APPLICATION; (2) THAT THE INFORMATION IS CORRECT; (3) THAT HE/SHE WILL COMPLY WITH ALL REGULATIONS OF HOWARD COUNTY WHICH ARE APPLICABLE THERETO; (4) THAT HE/SHE WILL PERFORM NO WORK ON THE ABOVE REFERENCED PROPERTY NOT SPECIFICALLY DESCRIBED IN THIS APPLICATION; (5) THAT HE/SHE GRANTS COUNTY OFFICIALS THE RIGHT TO ENTER ONTO THIS PROPERTY FOR THE PURPOSE OF INSPECTING THE WORK PERMITTED AND POSTING NOTICES.

Applicant's Signature: [Signature]  
 Email Address: JRIEFLER@BROTHERSERVICES.COM  
 Title/Company: PRODUCTION MANAGER/BROTHERS SERVICES

Print Name: JOHN RIEFLER  
 Date: 10/25/2016

Checks Payable to: DIRECTOR OF FINANCE OF HOWARD COUNTY  
 \*\*PLEASE WRITE NEATLY & LEGIBLY\*\*  
 -FOR OFFICE USE ONLY-

AGENCY	DATE	SIGNATURE OF APPROVAL
State Highways		
Building Officials		
PSZA (Zoning)		
PSZA (Engineering)		
Health	<u>11/14/16</u>	<u>[Signature]</u>

Is Sediment Control approval required for issuance?  Yes  No  
 CONTINGENCY CONSTRUCTION START

DPZ SETBACK INFORMATION	
Front:	
Rear:	
Side:	
Side St.:	
All minimum setbacks met?	<input type="checkbox"/> Yes <input type="checkbox"/> No
Is Entrance Permit Required?	<input type="checkbox"/> Yes <input type="checkbox"/> No
Historic District?	<input type="checkbox"/> Yes <input type="checkbox"/> No
Lot Coverage for New Town Zone:	
SDP/Red-line approval date:	

Filing Fee	\$
Permit Fee	\$ 50
Tech Fee	\$ 5
Excise Tax	\$
PSFS	\$
Guaranty Fund	\$
Add'l per Fee	\$
Total Fees	\$ 55.00
Sub- Total Paid	\$
Balance Due	\$
Check	#

APPROVED

WALK-THRU BUILDING PERMIT FOREST CONSERVATION EASEMENT 1

BP#

A#

APP. SAN Robert Fran DATE: 11/14/16

DESC. OF WORK: 19x16 Deck

S-Septic Tank

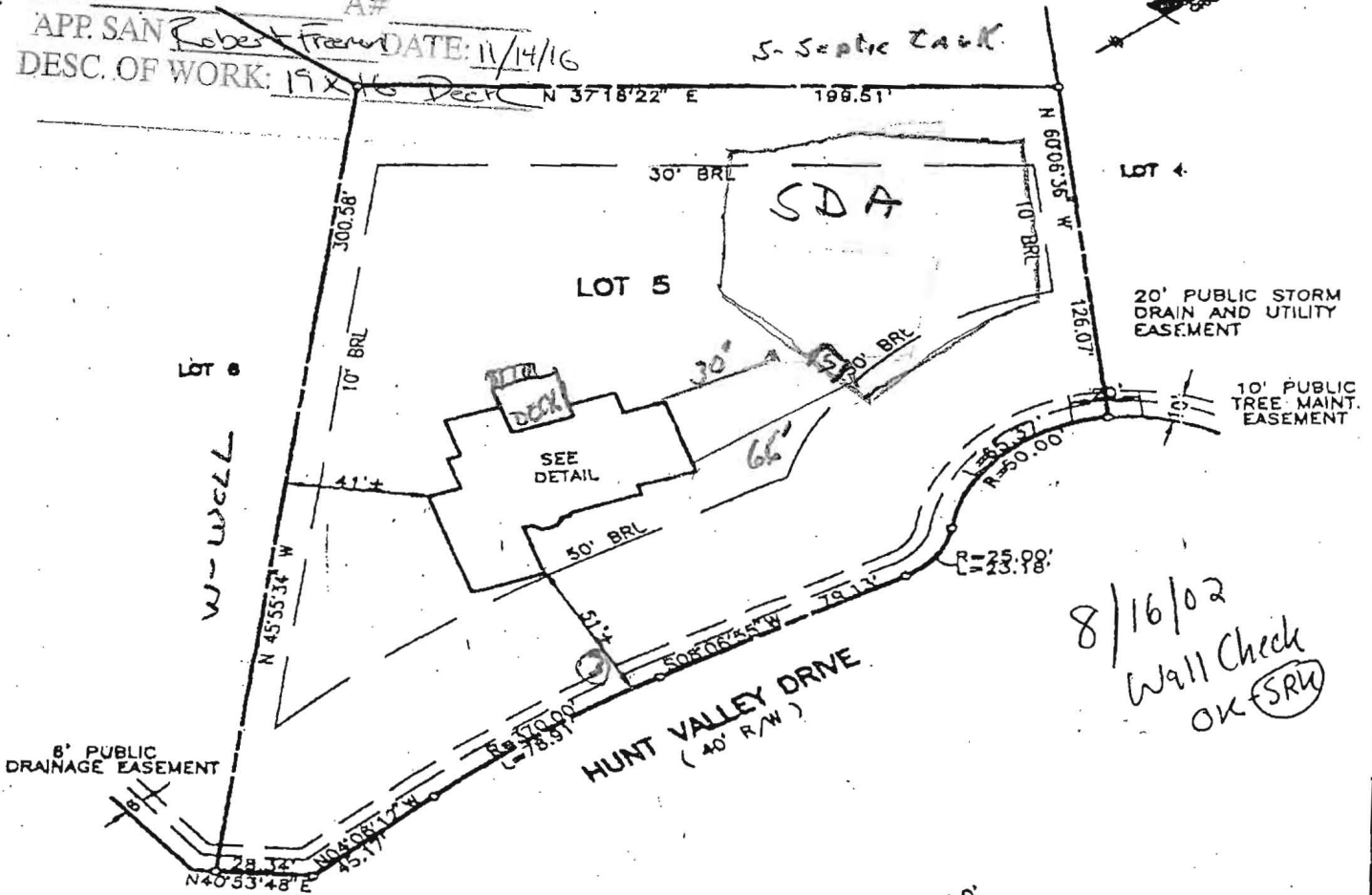

8/16/02  
Wall Check  
OK (SRU)

TOP OF FOUNDATION WALL ELEVATION = 531.7'  
OFFSET DIMENSIONS TO PROPERTY LINES ARE ± 1"

**SURVEYOR'S CERTIFICATE**

I HEREBY CERTIFY TO THE BEST OF MY PROFESSIONAL KNOWLEDGE, INFORMATION AND BELIEF, THAT THE DIMENSIONS OF THE BUILDING WALLS SHOWN HEREON ARE CORRECT; THAT THEY ARE BASED ON A FIELD RUN SURVEY PERFORMED BY BENCHMARK ENGINEERING, INC. ON 08/01/02; AND THAT THE PROPERTY OUTLINE SHOWN HEREON IS BASED ON THE PLAT PREPARED BY BENCHMARK ENGINEERING, INC. ENTITLED "THE WOODS OF WELLINGTON LOTS 1 THRU 24", AND RECORDED AMONG THE LAND RECORDS OF HOWARD COUNTY AS PLAT No. 15288

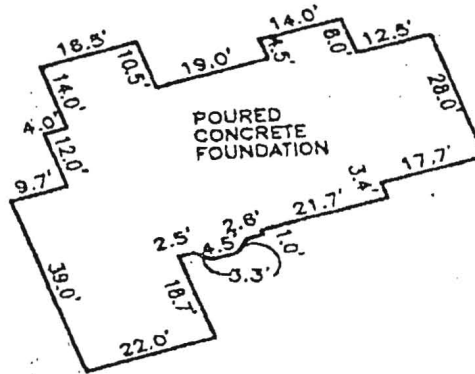

**FOUNDATION DETAIL**

SCALE: 1" = 30'

**WALL CHECK**

**THE WOODS OF WELLINGTON  
LOTS 1 THRU 24  
LOT No. 5**

2955 HUNT VALLEY DRIVE

4TH ELECTION DISTRICT  
HOWARD COUNTY, MARYLAND

SCALE: 1" = 30' DATE: 08/01/02

DAVID M. HARRIS  
REGISTERED PROFESSIONAL LAND SURVEYOR  
MD REG. No. 10978  
FOR BENCHMARK ENGINEERING, INC.  
MD REG. No. 351  
RECORD PLAT No. 15288  
FEMA FIRM No. 240044 0014 B  
ZONE: C  
DATED: 12/04/88

**BENCHMARK**

**ENGINEERING, INC.**

3000 BALTIMORE NATIONAL PARK A BLVD 410  
BLOOMING GATE, MARYLAND 21104  
PHONE 410-286-1111 FAX 410-286-1114  
WWW.BENCHMARK-INC.COM

