



Building Permit Application
 Howard County Maryland
 Department of Inspections, Licenses and Permits
 3430 Court House Drive
 Permits: 410-313-2455
 www.howardcountymd.gov

Date Received: **DILP 2016 NOV 17 PM 3:52**

Permit No.: **B16005003**

Building Address: 12913 Byefield dr.
 City: Highland State: MD Zip Code: 20777
 Suite/Apt. #: _____ SDP/WP/BA #: _____
 Census Tract: _____ Subdivision: 0000
 Section: _____ Area: _____ Lot: 17
 Tax Map: 0040 Parcel: 0278 Grid: 0004
 Zoning: _____ Map Coordinates: _____ Lot Size: _____

Property Owner's Name: Bryan Lieberman
 Address: 12913 Byefield dr.
 City: Highland State: MD Zip Code: 20777
 Phone: 301-717-4612 Fax: _____
 Email: bryan.liebs.oe@gmail.com
 Applicant's Name & Mailing Address, (if other than stated herein)
 Applicant's Name: _____
 Address: _____
 City: _____ State: _____ Zip Code: _____
 Phone: _____ Fax: _____
 Email: _____

Existing Use: single family dwelling
 Proposed Use: Fuel supply for heat and cooking
 Estimated Construction Cost: \$ 2300.00
 Description of Work: Replacement of under ground 500 gallon propane tank.

Contractor Company: Suburban Propane LP
 Contact Person: Brent Stubbs
 Address: 31 Denwood Cir.
 City: Rockville State: MD Zip Code: 20850
 License No.: 78263
 Phone: 301-257-0606 Fax: 301-257-0608
 Email: bstubbs@suburbanpropane.com

Occupant or Tenant: _____
 Was tenant space previously occupied? Yes No
 Contact Name: _____
 Address: _____
 City: _____ State: _____ Zip Code: _____
 Phone: _____ Fax: _____
 Email: _____

Engineer/Architect Company: _____
 Responsible Design Prof.: _____
 Address: _____
 City: _____ State: _____ Zip Code: _____
 Phone: _____ Fax: _____
 Email: _____

Commercial Building Characteristics	Residential Building Characteristics
Height:	<input type="checkbox"/> SF Dwelling <input type="checkbox"/> SF Townhouse
No. of stories:	Depth Width
Gross area, sq. ft./floor:	1 st floor:
	2 nd floor:
Area of construction (sq. ft.):	Basement:
Use group:	<input type="checkbox"/> Finished Basement
	<input type="checkbox"/> Unfinished Basement
	<input type="checkbox"/> Crawl Space
	<input type="checkbox"/> Slab on Grade
Construction type:	No. of Bedrooms:
<input type="checkbox"/> Reinforced Concrete	Multi-family Dwelling
<input type="checkbox"/> Structural Steel	No. of efficiency units:
<input type="checkbox"/> Masonry	No. of 1 BR units:
<input type="checkbox"/> Wood Frame	No. of 2 BR units:
<input type="checkbox"/> State Certified Modular	No. of 3 BR units:
	Other Structure:
	Dimensions:
<input checked="" type="checkbox"/> Roadside Tree Project Permit	Footings:
<input type="checkbox"/> Yes <input checked="" type="checkbox"/> No	Roof:
Roadside Tree Project Permit #	<input type="checkbox"/> State Certified Modular
	<input type="checkbox"/> Manufactured Home

Utilities	
Water Supply	
<input checked="" type="checkbox"/> Public	
<input checked="" type="checkbox"/> Private	
Sewage Disposal	
<input checked="" type="checkbox"/> Public	
<input checked="" type="checkbox"/> Private	
Electric: <input type="checkbox"/> Yes <input type="checkbox"/> No	
Gas: <input type="checkbox"/> Yes <input type="checkbox"/> No	
Heating System	
<input type="checkbox"/> Electric <input type="checkbox"/> Oil	
<input type="checkbox"/> Natural Gas <input type="checkbox"/> Propane Gas	
<input type="checkbox"/> Other:	
Sprinkler System:	
<input type="checkbox"/> Yes <input type="checkbox"/> No	
Grading Permit Number:	
Building Shell Permit Number:	

THE UNDERSIGNED HEREBY CERTIFIES AND AGREES AS FOLLOWS: (1) THAT HE/SHE IS AUTHORIZED TO MAKE THIS APPLICATION; (2) THAT THE INFORMATION IS CORRECT; (3) THAT HE/SHE WILL COMPLY WITH ALL REGULATIONS OF HOWARD COUNTY WHICH ARE APPLICABLE THERETO; (4) THAT HE/SHE WILL PERFORM NO WORK ON THE ABOVE REFERENCED PROPERTY NOT SPECIFICALLY DESCRIBED IN THIS APPLICATION; (5) THAT HE/SHE GRANTS COUNTY OFFICIALS THE RIGHT TO ENTER ONTO THIS PROPERTY FOR THE PURPOSE OF INSPECTING THE WORK PERMITTED AND POSTING NOTICES.

Applicant's Signature: [Signature] Print Name: Brent Stubbs
 Email Address: BSTUBBS@SUBURBANPROPANE.COM Date: 11/17/16
 Title/Company: Manager/Suburban Propane

Checks Payable to: DIRECTOR OF FINANCE OF HOWARD COUNTY

****PLEASE WRITE NEATLY & LEGIBLY****
FOR OFFICE USE ONLY

AGENCY	DATE	SIGNATURE OF APPROVAL
State Highways		
Building Officials		
PSZA (Zoning)		
PSZA (Engineering)		
Health	<u>12/2/16</u>	<u>[Signature]</u>

Is Sediment Control approval required for issuance? Yes No
 CONTINGENCY CONSTRUCTION START

DPZ SETBACK INFORMATION
Front:
Rear:
Side:
Side St.:
All minimum setbacks met? <input type="checkbox"/> Yes <input type="checkbox"/> No
Is Entrance Permit Required? <input type="checkbox"/> Yes <input type="checkbox"/> No
Historic District? <input type="checkbox"/> Yes <input type="checkbox"/> No
Lot Coverage for New Town Zone:
SDP/Red-line approval date:

Filing Fee	\$	<u>110.00</u>
Permit Fee	\$	
Tech Fee	\$	
Excise Tax	\$	
PSFS	\$	
Guaranty Fund	\$	
Add'l per Fee	\$	
Total Fees	\$	
Sub- Total Paid	\$	
Balance Due	\$	
Check	#	

12913 Byefield Drive
 Highland, MD

KEY	
(W)	Well
(S)	Septic
○	New 500 gallon underground LP tank
↔	Measurements
—	Structural
- - -	Property line

1" = 50'

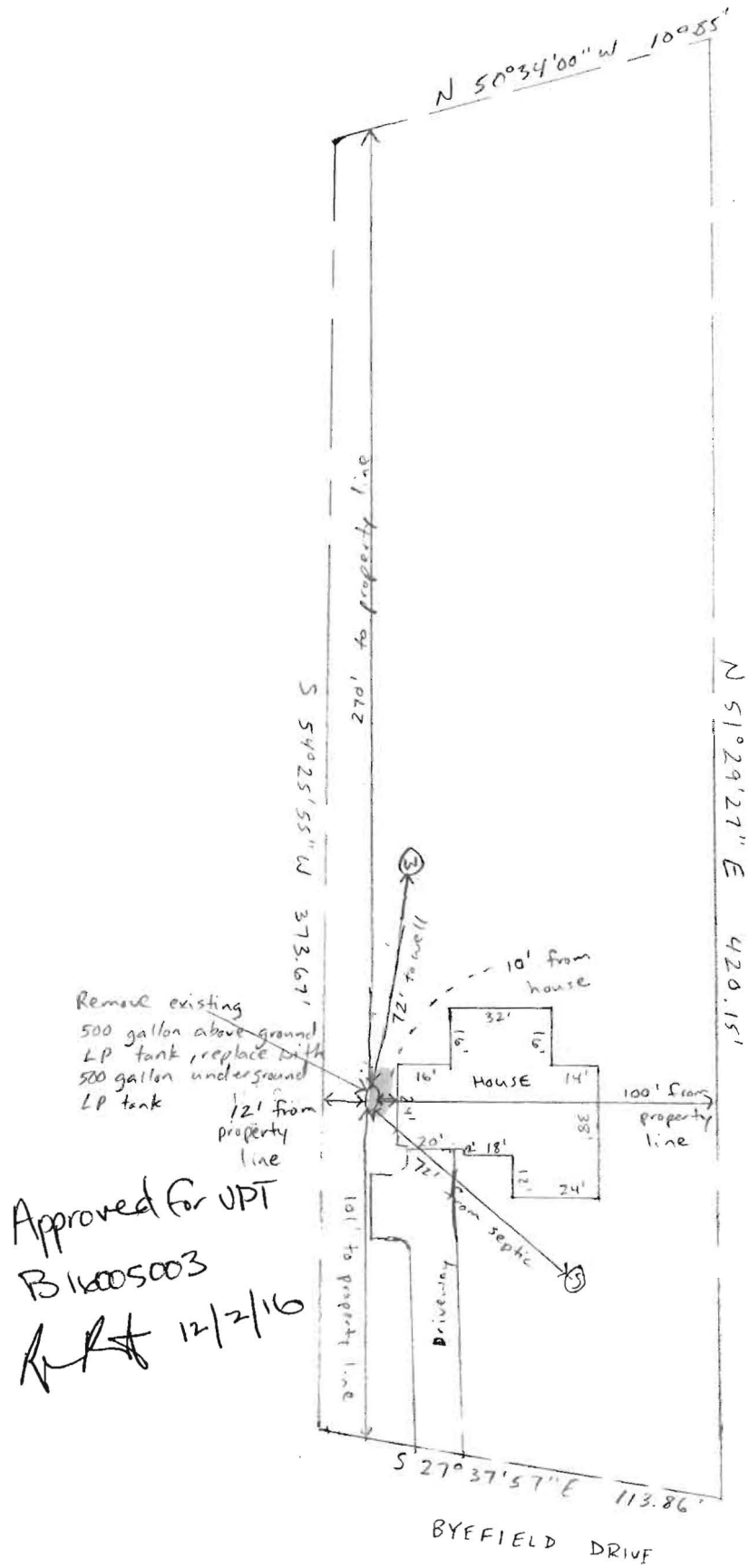

Approved For UPT
 B11005003
 RRT 12/2/16