

LATE  
9/28/93

# PERMIT

SEWAGE DISPOSAL SYSTEM

DEPARTMENT OF HEALTH AND MENTAL HYGIENE

05-406595

P 49727

A Repair

HOWARD COUNTY HEALTH DEPARTMENT

BUREAU OF ENVIRONMENTAL HEALTH

461-9933

DISTRICT \_\_\_\_\_

DATE 11/2/93

DATE SYSTEM APPROVED 9/28/93

INSPECTOR C. Bod

INDEXED

Jack Fyock

IS PERMITTED TO INSTALL \_\_\_\_\_ ALTER \_\_\_\_\_

ADDRESS \_\_\_\_\_ PHONE \_\_\_\_\_

SUBDIVISION \_\_\_\_\_ LOT \_\_\_\_\_ ROAD \_\_\_\_\_

PROPERTY OWNER Pamela K. Roman GEORGE + MAUREEN NESBITT

ADDRESS 7131 Mink Hollow Rd

SEPTIC TANK CAPACITY \_\_\_\_\_ GALLONS

NUMBER OF BEDROOMS \_\_\_\_\_

\_\_\_\_\_ SQUARE FEET PER BEDROOM

LINEAR FEET OF TRENCH REQUIRED \_\_\_\_\_

9/28 (Trench only see back)

No yellow card - left business card C.B.D.

PLANS APPROVED BY C.W. by C.B.D. in field DATE 9/28/93

COVER NO WORK UNTIL INSPECTED AND APPROVED

NEITHER THE HOWARD COUNTY COUNCIL NOR THE HEALTH DEPARTMENT IS RESPONSIBLE FOR THE SUCCESSFUL OPERATION OF ANY SYSTEM

NOTE: CLEANOUT REQUIRED EVERY 70 FEET OF SEWER LINE AND/OR AT 90° SWEEPS IN LINES FROM HOUSE TO DRAIN FIELDS, 90° ELBOWS NOT ACCEPTABLE.

NOTE: ALL PARTS OF SEPTIC SYSTEMS (I.E. TANK, DISTRIBUTION BOX TRENCHES) TO BE 100 FEET FROM WELL (UNLESS OTHERWISE SPECIFICALLY AUTHORIZED)

NOTE: IF DEEP TRENCH(ES) ARE USED CALL FOR INSPECTION BEFORE AND AFTER PLACING GRAVEL IN TRENCH(ES)

NOTE: NO DRY WELL SHALL EXCEED 15 FOOT IN DIAMETER NO ABSORPTION TRENCH TO EXCEED 100 FEET IN LENGTH

NOTE: ALL PIPE FROM HOUSE TO SEPTIC TANK MUST BE CAST IRON OR SCHEDULE 35/40 PVC OR ABS

PERMIT VOID AFTER TWO YEARS

NOTE: INSTALL STAND PIPE ON SEPTIC TANK AND DRY WELL STAND PIPES MUST BE 6 INCHES IN DIAMETER CAST IRON, CONCRETE OR TERRA COTTA OR PVA OR ABS ACCEPTED. IF TOP OF SEPTIC TANK IS DEEPER THAN 3 FEET, MANHOLE TO GRADE REQUIRED.

NOTE: DISTRIBUTION BOXES MUST HAVE BAFFLES

\*INSTALLER IS RESPONSIBLE FOR OBTAINING FINAL APPROVAL ON THIS PERMIT

LDG PERMIT 5000  
AND RETURNED 7/25/01  
B00131668  
enclosed porch

R49727

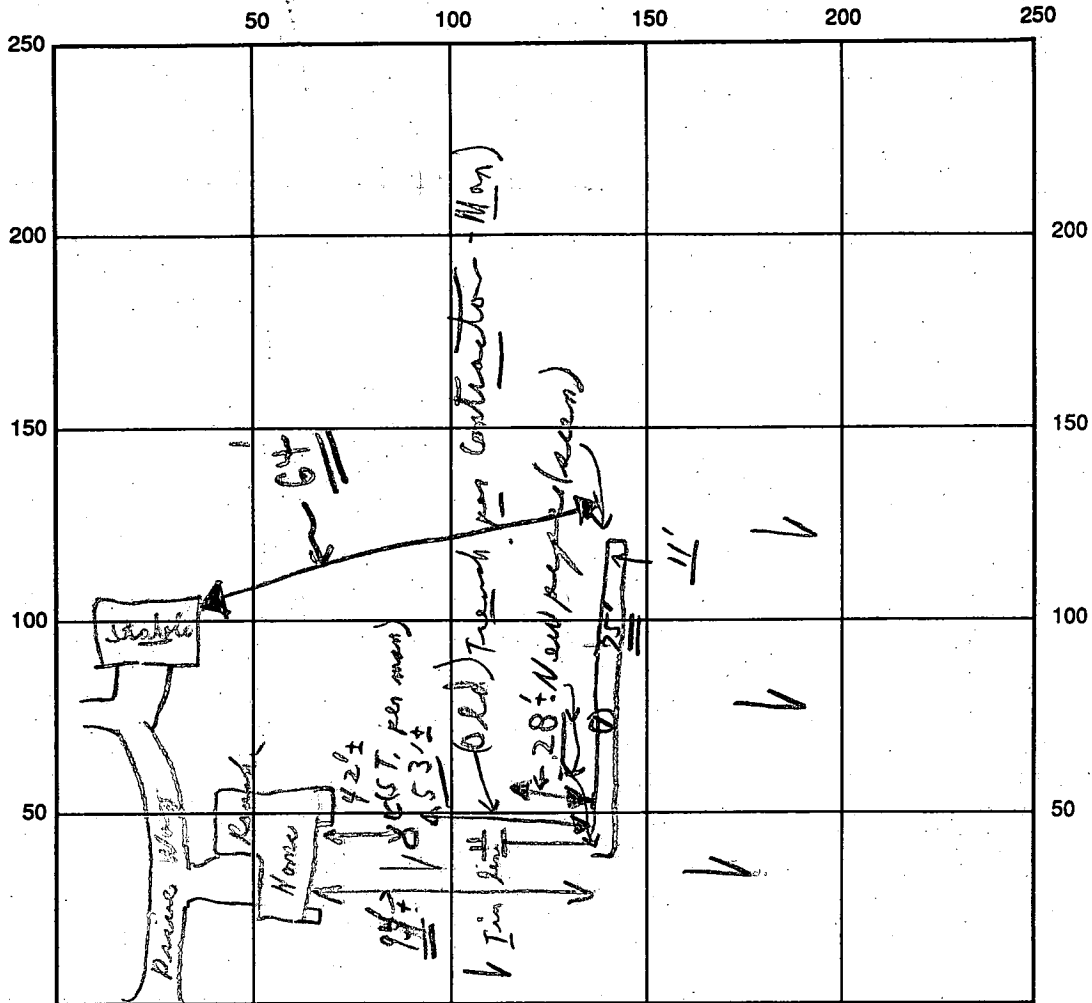

INDICATE NORTH - NAME ADJOINING ROADWAY AS BASE LINE

SEPTIC TANK LEVEL Underground ← Mint Hollow Road → CLEANOUTS Epist

DISTRIBUTION BOX LEVEL N/A

DRAIN FIELD/TITLE DEPTH 11 (average) FT. TRENCH WIDTH 2 FT. INLET DEPTH 2 FT.

EFFECTIVE GRAVEL DEPTH 9 FT. TOTAL LENGTH 25 FT.

NUMBER OF TRENCHES 1 ONE SIDEWALL/BOTTOM AREA 675<sup>+</sup> SQ. FT.

DRYWALL INSIDE DIAMETER — FT. EFFECTIVE DEPTH BELOW INLET — FT.

ABSORBENT AREA 675<sup>+</sup> SQ. FT.

REMARKS: 9/28 No yellow card late P.M. - Final; material on site;  
(ok to cover as finish trench) etc  
(all covered except trench)

DATE SYSTEM APPROVED 9/28/93 INSPECTOR Charles Bryan Street

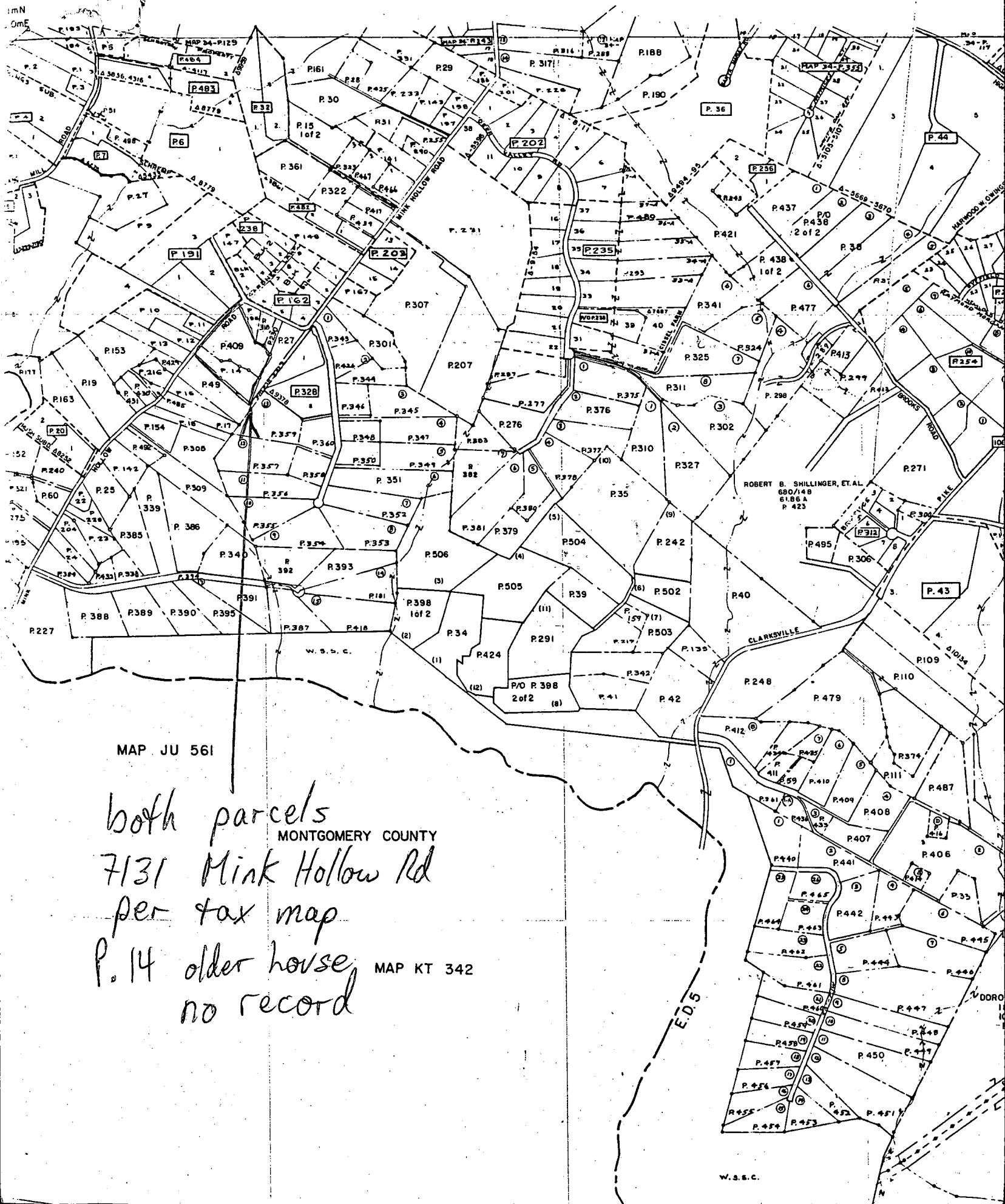

MAP JU 561

both parcels  
 MONTGOMERY COUNTY  
 7131 Mink Hollow Rd  
 per tax map  
 P. 14 older house  
 no record

MAP KT 342