

# APPLICATION

SEWAGE DISPOSAL TESTING

STATE OF MARYLAND - DEPARTMENT OF HEALTH AND MENTAL HYGIENE

HOWARD COUNTY HEALTH DEPARTMENT  
ENVIRONMENTAL HEALTH SERVICES  
P. O. BOX 473 ELLICOTT CITY, MARYLAND 21043  
TELEPHONE: 992-2330

A 31655

P \_\_\_\_\_

DISTRICT FIFTH

DATE OCTOBER 8, 1981

TO: THE COUNTY HEALTH OFFICER  
ELLICOTT CITY, MARYLAND

I, HEREBY, APPLY FOR THE NECESSARY TEST IN ORDER TO CONSTRUCT (OR RECONSTRUCT) A SEWAGE DISPOSAL SYSTEM.

PROPERTY OWNER RICHARD M. HALLOWELL

ADDRESS MINK HOLLOW ROAD HIGHLAND MARYLAND 20777 PHONE 286-2988

PROPERTY LOCATION:

SUBDIVISION PROPERTY OF RICHARD M. HALLOWELL LOT NO. 2

ROAD AND DESCRIPTION 1.5 MILES SOUTHWEST FROM INTERSECTION OF HIGHLAND ROAD AND MINK HOLLOW ROAD

SIZE OF LOT 3.3 Ac<sup>±</sup> TYPE BLDG. SINGLE FAMILY  
(NUMBER OF BEDROOMS)

THE SYSTEM INSTALLED UNDER THIS APPLICATION IS ACCEPTABLE ONLY UNTIL PUBLIC FACILITIES BECOME AVAILABLE. I FULLY UNDERSTAND THE FEE CONNECTED WITH THE FILING OF THIS PERC TEST APPLICATION IS NON-REFUNDABLE UNDER ANY CIRCUMSTANCES. I ALSO AGREE TO COMPLY WITH ALL M.O.S.H.A. REQUIREMENTS IN TESTING THIS LOT.

Charles J. Crow Sr.  
(SIGNATURE OF APPLICANT)

APPROVED BY C. Willia FOR TRENCHES DATE 10/15/86

REJECTED BY \_\_\_\_\_ FOR \_\_\_\_\_ DATE \_\_\_\_\_

HOLD PENDING FURTHER TESTS \_\_\_\_\_ DATE \_\_\_\_\_

REASONS FOR REJECTION OR HOLDING \_\_\_\_\_

# THIS IS NOT A PERMIT

Mink Hollow

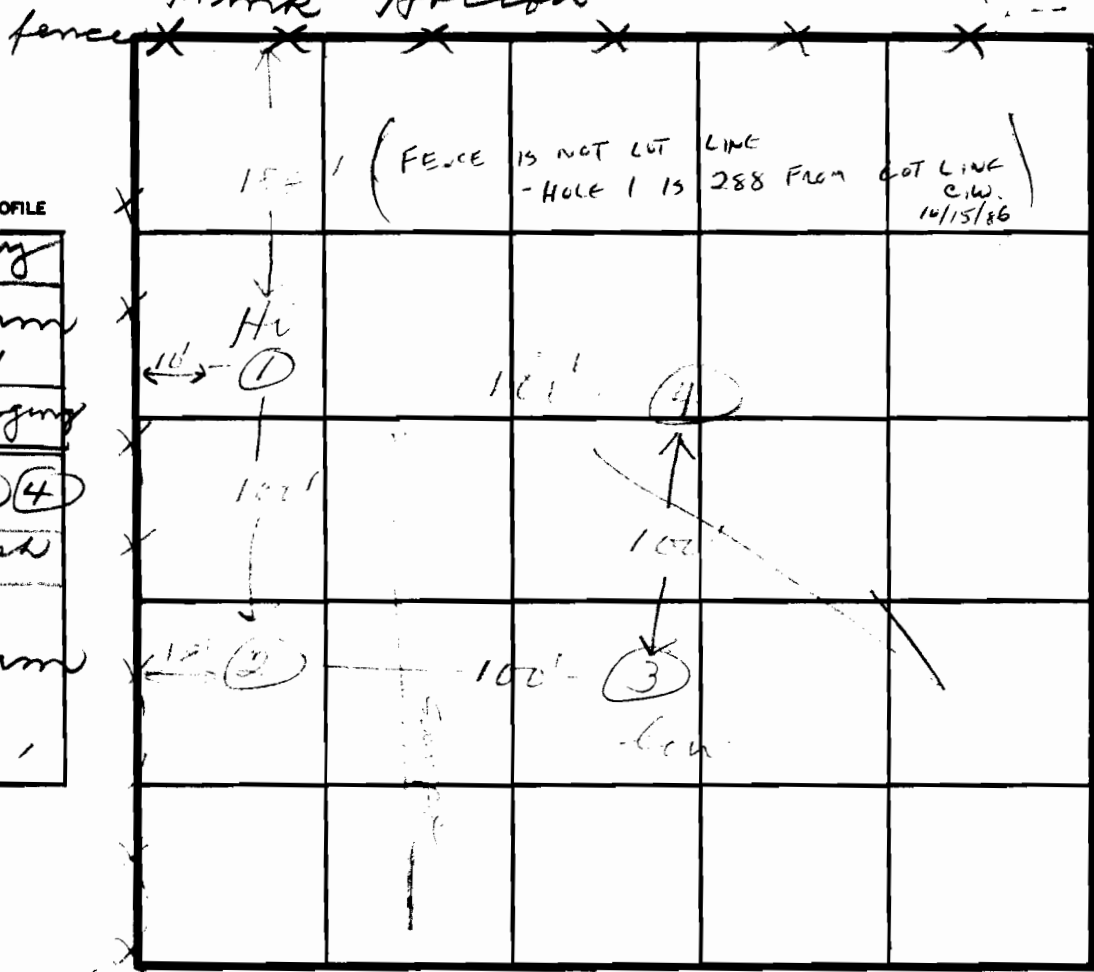

①  
SOIL PROFILE  
Clay 2'  
Loam 12'  
Hand digging at 11'  
② ③ ④  
clayish 2'  
Loam 12'

X=2  
180 ABR  
In 3  
Bot 7

INDICATE NORTH - NAME ADJOINING ROADWAY AS BASE LINE.

DATE	TEST NO.	DEPTH	PRE-WET		TEST - 1" DROP		TIME
			START	STOP	START	STOP	
11/9/81	1 S	3					3
	1 M	7		10:42	10:42	10:50	2
		3					
		7					
	3 S	2 1/2	11:09	11:10	11:10	11:11	1
	3 M	7	11:09	11:11	11:11	11:13	2
	4 S	2 1/2	11:17	11:19	11:19	11:21	2
	4 M	7	11:17	11:19	11:19	11:21	2

REMARKS Hold for certified holes  
 TYPE OF SOIL \_\_\_\_\_  
 TESTED BY [Signature] ALSO PRESENT Mr. Hollwell  
Skip

RICHARD HALLOWELL PROPERTY

A 31655

UBDIVISION: MINK HOLLOW RD,

LOT NUMBER: 2

DRY WELL OR DRY WELL AND TRENCH

	Septic Tank	_____ sq. ft./bedroom
		Minimum Total square Feet
3 bedroom	1000 gallon	_____
4 bedroom	1250 gallon	_____
5 bedroom	1500 gallon	_____

Inlet \_\_\_\_\_ feet below original grade.

Bottom maximum depth \_\_\_\_\_ feet below original grade.

Effective area begins at \_\_\_\_\_ feet below original grade.

NOTE: If trench is used to make up absorbent area, run the trench on level ground and leave a 5 foot earth buffer between dry well and trench. No trench is to exceed 100 feet in length. Trench inlet to be same as dry well, with \_\_\_\_\_ feet of stone below distribution pipe.

TRENCHES

180 sq. ft./bedroom

Trench to be 2 wide.

Inlet 3 feet below original grade.

Bottom maximum depth 7 feet below original grade.

Effective area begins at 3 feet below original grade.

4 feet of stone below distribution pipe.

- NOTE:
- (1) No trench to exceed 100 feet in length.
  - (2) If more than one trench used, a distribution box is required.
  - (3) Trenches to be installed on level ground.
  - (4) Call for inspection of trench before gravel is installed.
  - (5) Provide 6"-8" diameter cleanout and cap to grade or above on septic tank and drywell.
  - (6) If a Garbage disposal is used, increase septic tank capacity by 50% and increase absorbant sidewall area by 22%.

LOCATION: START THE FIRST TRENCH 350' FROM  
THE CENTER OF MINK HOLLOW RD AND 30'  
FROM THE RIGHT (787.95') LOT LINE. RUN  
TRENCH(S) ALONG CONTOUR TOWARD LEFT SIDE OF PROPERTY,  
10/15/88 C. Weller

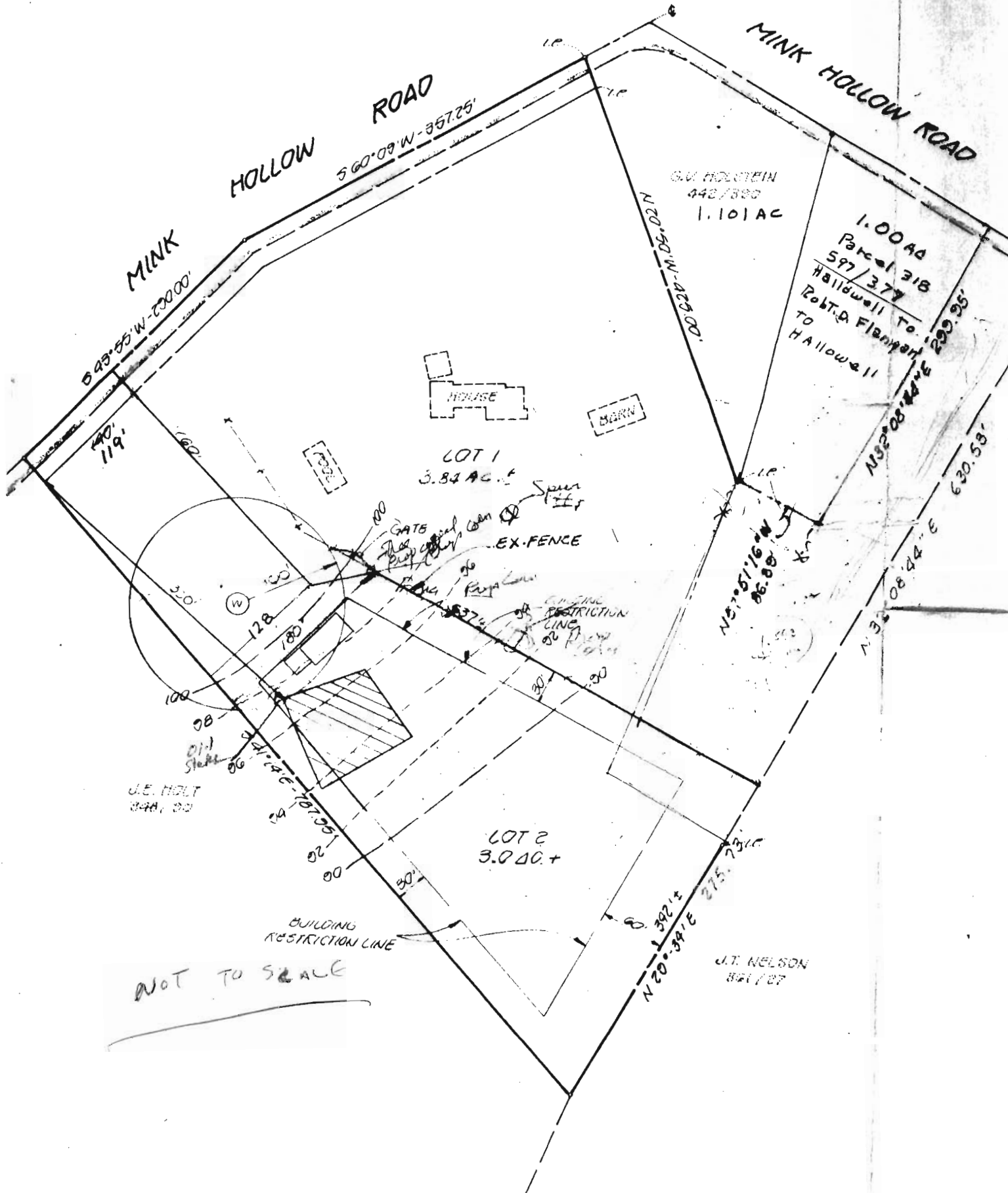

MINK HOLLOW ROAD

MINK HOLLOW ROAD

MINK HOLLOW ROAD

S 45° 55' W - 200.00'

S 60° 09' W - 357.25'

G.V. FIDELSTEIN  
448/388  
1.101 AC

1.00 AC  
Parcel 318  
597/377

Hallowell to  
Robt. A. Flanagan  
TO Hallowell



HOUSE

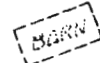

BARN

LOT 1  
3.84 AC ±

EX. FENCE

LOT 2  
3.04 AC ±

BUILDING RESTRICTION LINE

J.E. HOLT  
448/00

J.T. NELSON  
381/07

NOT TO SCALE

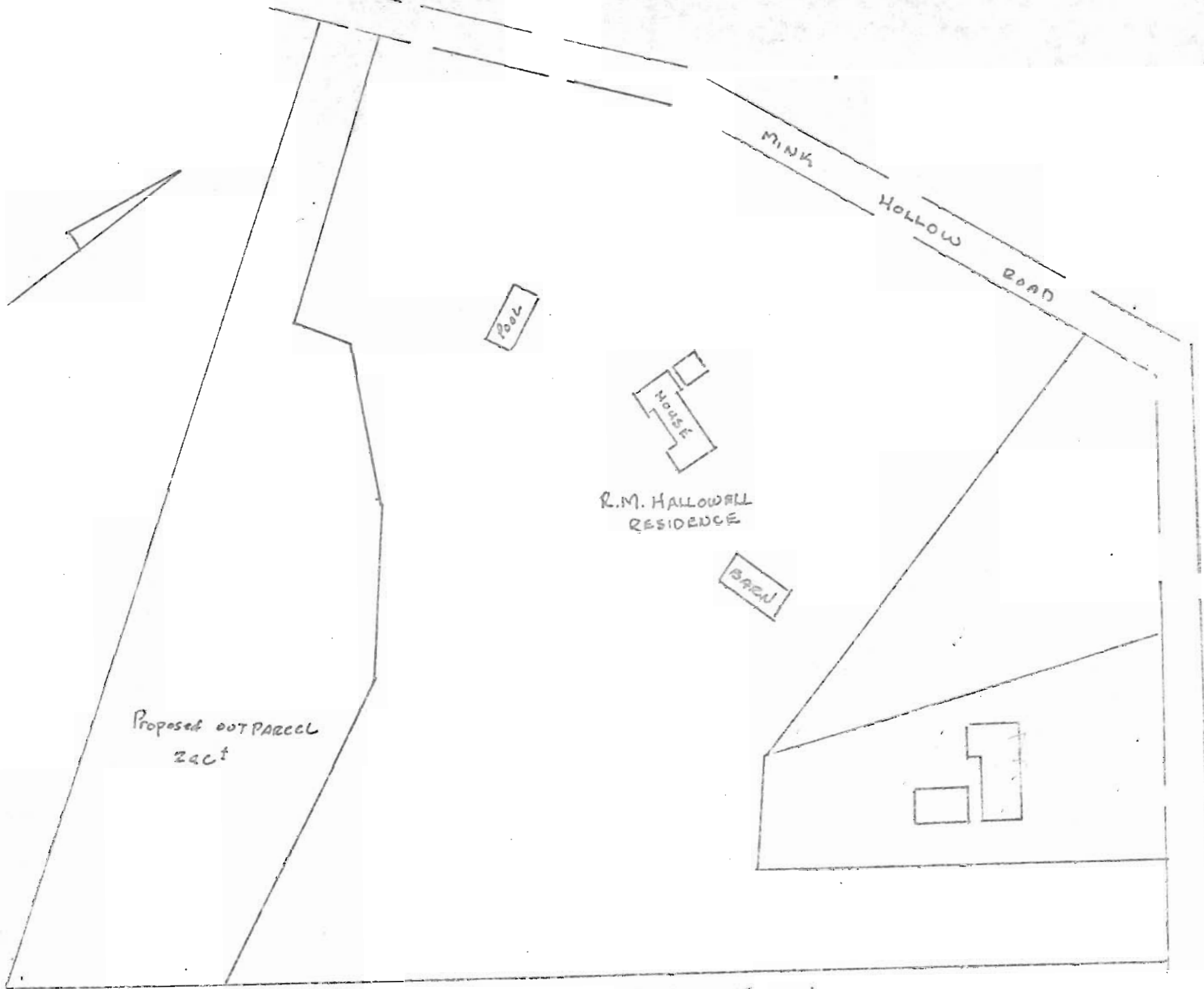

Scale 1"=100'

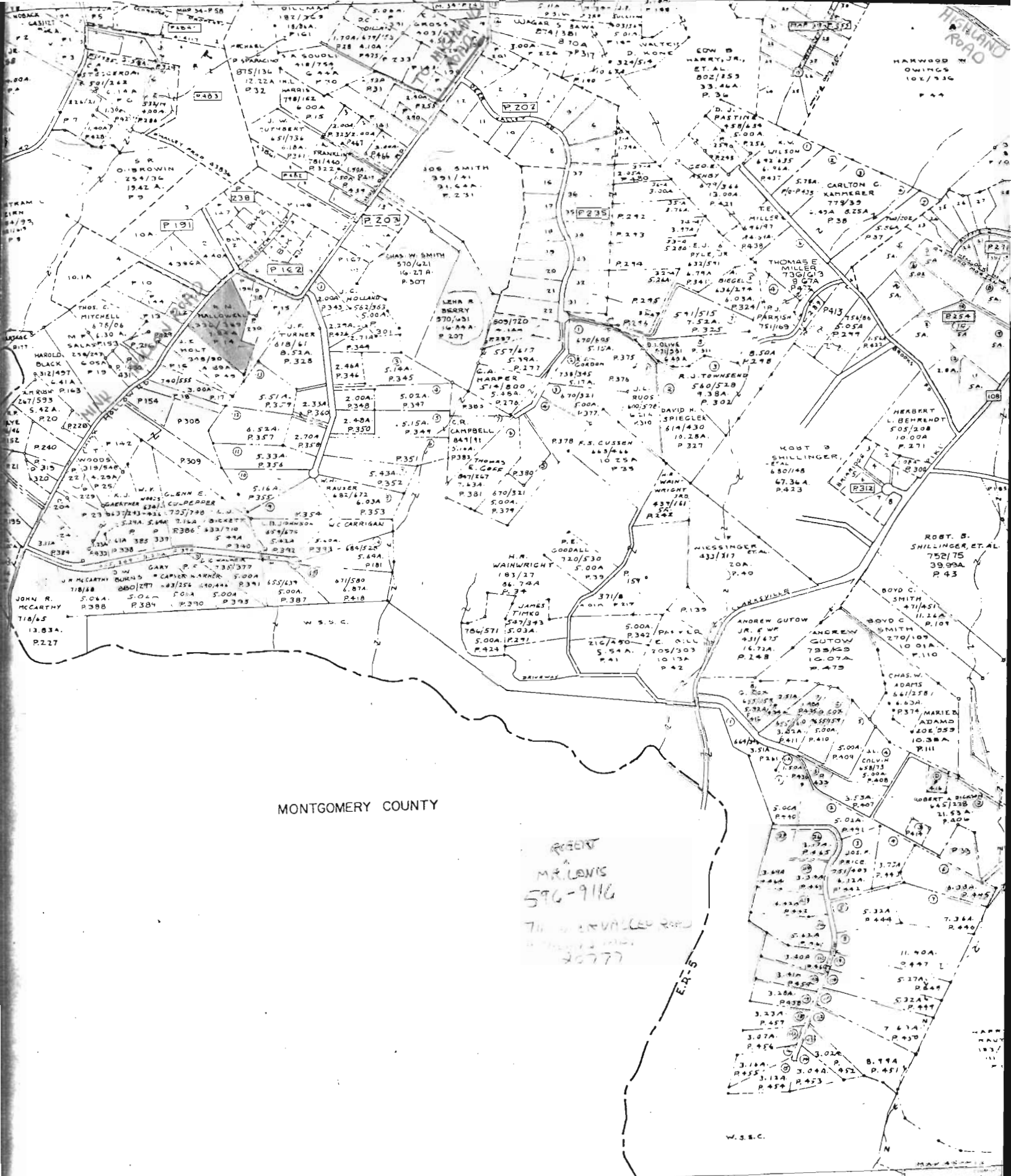

MONTGOMERY COUNTY

RECENT  
MR. LOUIS  
576-9116  
7th UNPAVED ROAD  
20777

DEPT. OF ASSESSMENT & TAX  
MAP OF ASSESSMENT  
PROPERTY MAP  
SHOWS THE LOCATION OF ALL TAXABLE PROPERTY IN THE COUNTY  
AND THE NAME OF THE OWNER OF EACH PARCEL  
AS OF JANUARY 1, 1967  
SCALE: AS SHOWN  
APPROVED TO PRINT  
BY THE COMMISSIONER OF ASSESSMENT & TAX  
JAMES H. HARRIS, JR.  
COMMISSIONER

SCALE: 1"=100'

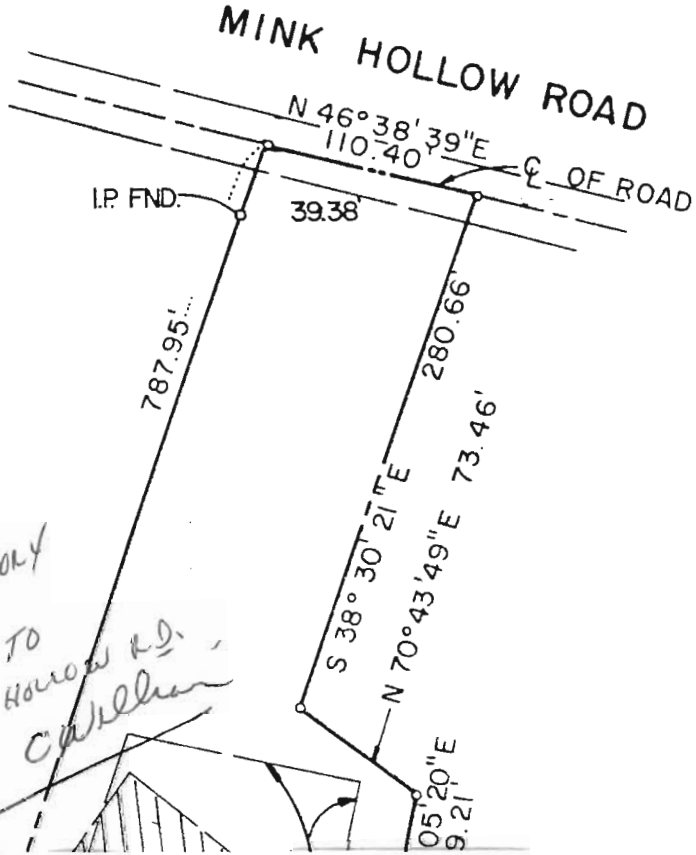

PLAT REVIEWED  
PGAC ANGA SATISFACTORY  
WELL & HOUSE SITE TO  
BE TOWNSHIP MINK HOLLOW RD.  
10/15/86 Callahan