

APPLICATION

A 26436

P _____

SEWAGE DISPOSAL TESTING

STATE OF MARYLAND - DEPARTMENT OF HEALTH AND MENTAL HYGIENE

DISTRICT 5th

DATE 7/18/77

prel
7/27/77
9:30 A.M.

HOWARD COUNTY HEALTH DEPARTMENT
ENVIRONMENTAL HEALTH SERVICES
P O BOX 476, ELLICOTT CITY, MARYLAND 21043
TELEPHONE: 465-5000, EXT. 356

TO: THE COUNTY HEALTH OFFICER
ELLICOTT CITY, MARYLAND

I, HEREBY, APPLY FOR THE NECESSARY TEST IN ORDER TO CONSTRUCT (OR RECONSTRUCT) A SEWAGE DISPOSAL SYSTEM.

PROPERTY OWNER Richard & Mildred Hallonwell

ADDRESS 7131 Merck Hollow Rd, Highland, Md 20777 PHONE 286-2988

PROPERTY LOCATION:

SUBDIVISION _____ LOT NO. _____

ROAD AND DESCRIPTION On east side of Merck Hollow Rd, approx 1/2 mi S. of intersection of Merck Hollow Rd - about 1/2 mi N. of Potomac River

SIZE OF LOT 2 acres TYPE BLDG. 4 frame - conv
NUMBER OF BEDROOMS _____

IF NOT SINGLE RESIDENCE DESCRIBE _____

THE SYSTEM INSTALLED UNDER THIS APPLICATION IS ACCEPTABLE ONLY UNTIL PUBLIC FACILITIES BECOME AVAILABLE.

SIGNATURE OF APPLICANT Richard Hallonwell

APPROVED BY _____ FOR _____ DATE _____
(KIND OF SYSTEM)

REJECTED BY Frank Skinner FOR any DATE 7/28/77
(KIND OF SYSTEM)

HOLD PENDING FURTHER TESTS _____ DATE _____

REASONS FOR REJECTION OR HOLDING insufficient disposal area, poor soil type F.S.

THIS IS NOT A PERMIT

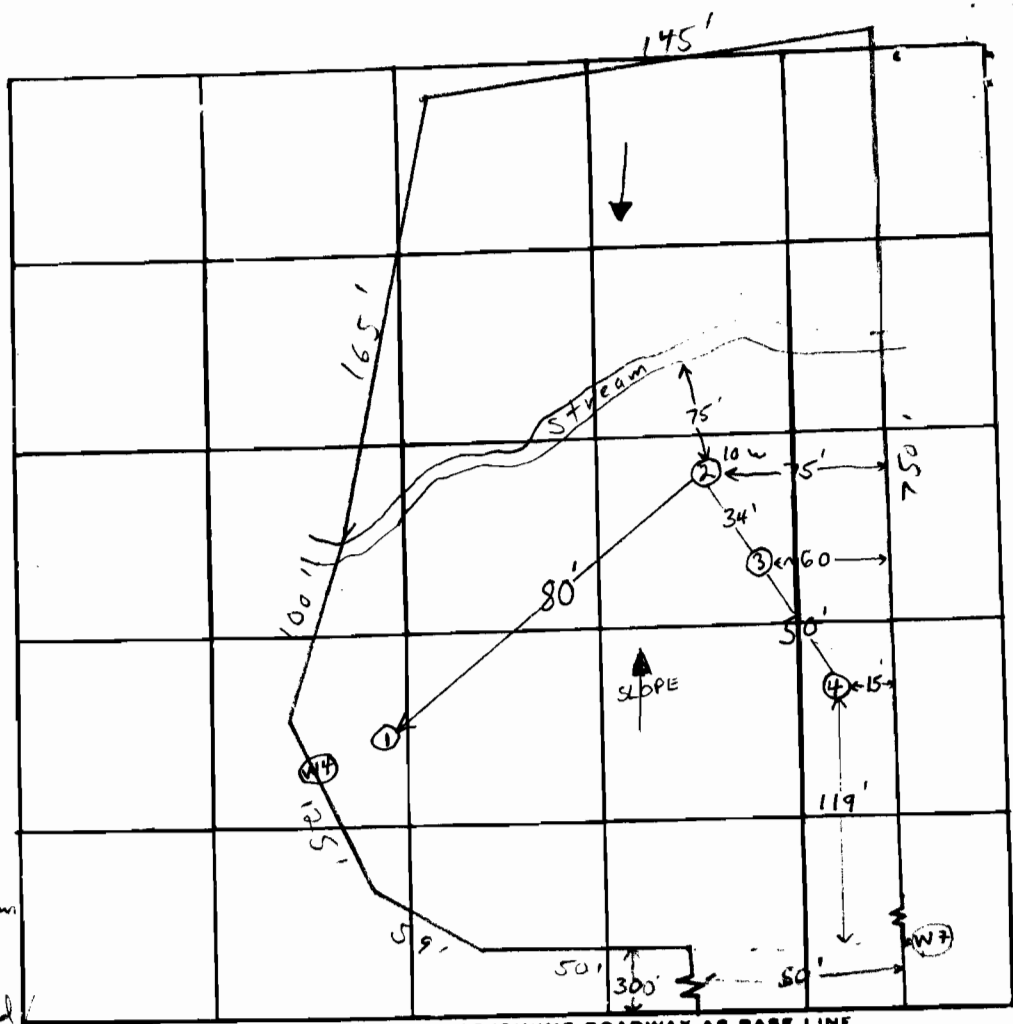
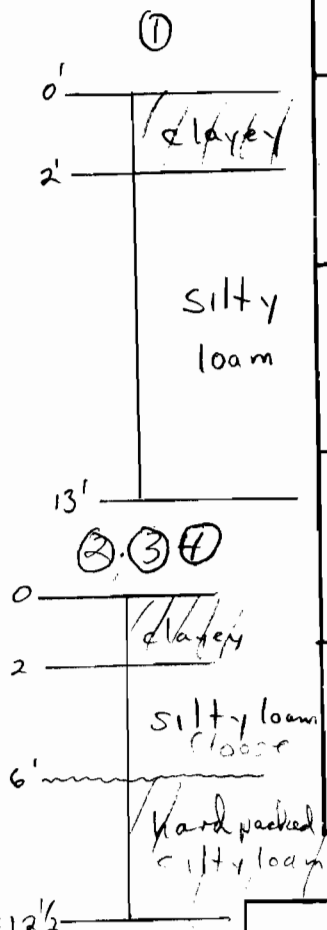

Mink Hollow Road

DATE	TEST NO.	DEPTH	PRE-WET		TEST - 1" DROP		TIME	
			START	STOP	START	STOP		
7/27/77	1	2 1/2'	2:07	2:14	2:14	2:25	11min	
	1A	13'	2:07	2:16	2:16	2:30	14min	
	2 low	8'	Clayey to 5' silty loam below hard packed 5'					
	3	2 1/2'	3:00	3:02	3:02	3:07	5min	
	3A	12 1/2'	3:00	pulled peg 3:25 1/2 drop			F/11/65	
	4	9'	Same soil type as ②					

REMARKS insufficient disposal area; hard packed loam in depths of test pit
 TYPE OF SOIL silty loam below top 2-4' clayey soil
 TESTED BY F.S. ALSO PRESENT: Fyack & Co; Halls well

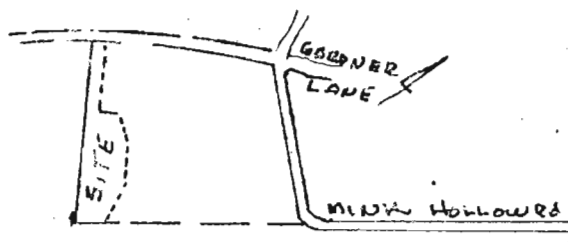

MINK HOLLOW ROAD
 50' t
 600' t TO BEND IN ROAD

R.M. HOLLOWELL



HOLT

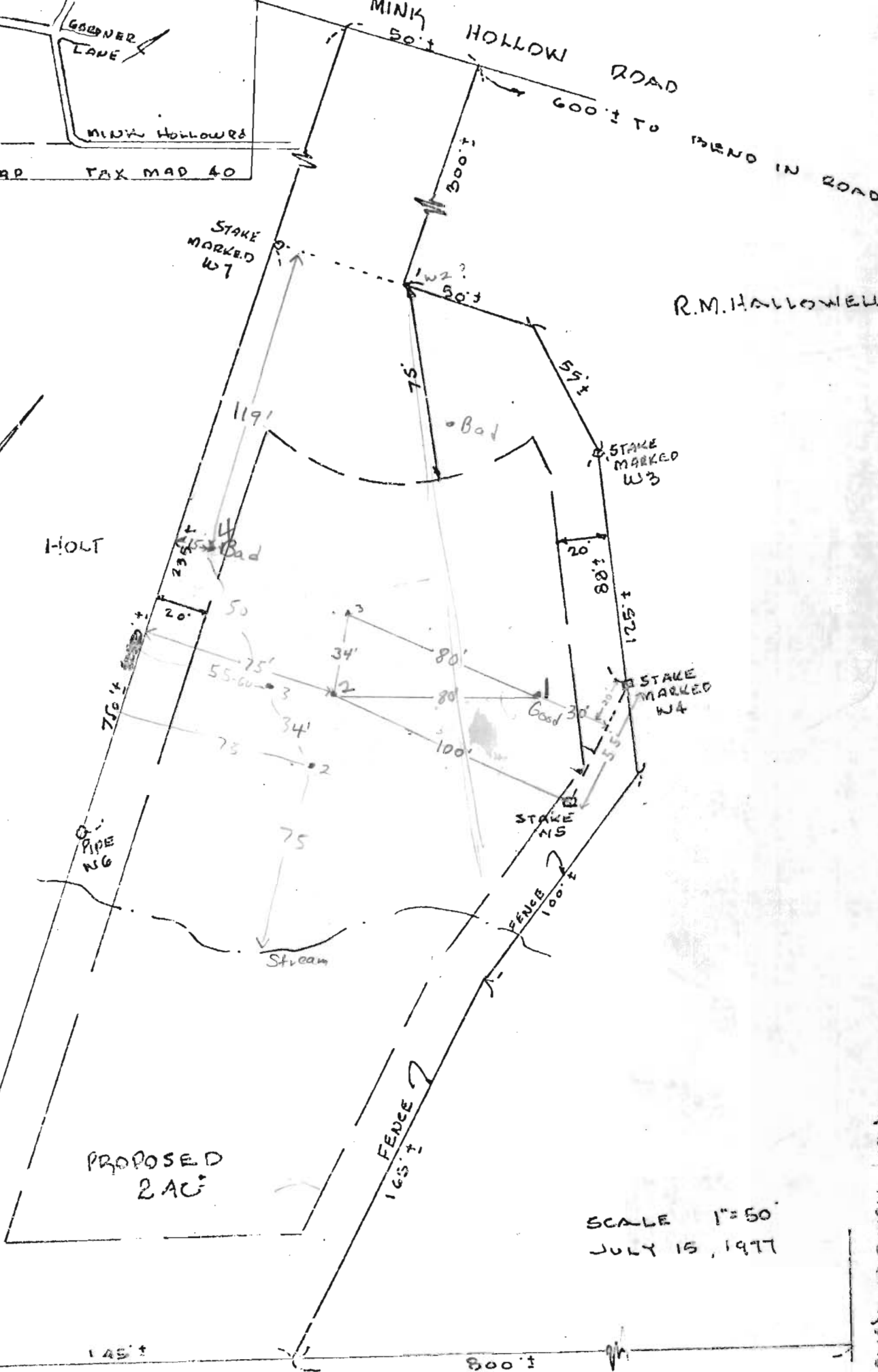

SCALE 1" = 50'
 JULY 15, 1977

MINK HOLLOW ROAD