



Building Permit Application

Howard County Maryland
Department of Inspections, Licenses and Permits
3430 Court House Drive
Permits: 410-313-2455
www.howardcountymd.gov

Date Received: _____

Permit No.: _____

Building Address: 6751 Mink Hollow Rd
City: Highland State: MD Zip Code: 20777
Suite/Apt. # _____ SDP/WP/BA #: _____
Census Tract: _____ Subdivision: _____
Section: _____ Area: _____ Lot: 1
Tax Map: _____ Parcel: A Grid: _____
Zoning: _____ Map Coordinates: _____ Lot Size: 3 AC

Property Owner's Name: Matthew MGR McLaughlin
Address: 6751 Mink Hollow Rd
City: Highland State: MD Zip Code: 20777
Phone: 240 601 5022 Fax: _____
Email: MacLaughlin@Hotmail.com

Applicant's Name & Mailing Address, (If other than stated herein)
Applicant's Name: Thomas Appl
Address: 12759 Folly Quarter Rd
City: Ellicott City State: MD Zip Code: 21042
Phone: 301-395-9303 Fax: _____
Email: AshtonConstruction@verizon.net

Existing Use: Single Family Home
Proposed Use: Single Family Home / Porch
Estimated Construction Cost: \$ 30,000
Description of Work: Add gable roof Add covered porch with slab and columns, replace Add stone veneer on 29 Irregular shape

Contractor Company: Ashton Construction
Contact Person: Thomas Appl
Address: 12759 Folly Quarter Rd
City: Ellicott City State: MD Zip Code: 21042
License No.: NAHC 101431
Phone: 301 395-9303 Fax: _____
Email: AshtonConstruction@verizon.net

Occupant/Tenant Name: _____
Was tenant space previously occupied? Yes No
Contact Name: _____
Address: _____
City: _____ State: _____ Zip Code: _____
Phone: _____ Fax: _____
Email: _____

Engineer/Architect Company: _____
Responsible Design Prof.: _____
Address: _____
City: _____ State: _____ Zip Code: _____
Phone: _____ Fax: _____
Email: _____

Commercial Building Characteristics	Residential Building Characteristics	
Height:	<input checked="" type="checkbox"/> SF Dwelling <input type="checkbox"/> SF Townhouse	
No. of stories:	Depth	Width
Gross area, sq. ft./floor:	1 st floor: <u>27</u>	<u>35 70</u>
	2 nd floor: _____	
Area of construction (sq. ft.):	Basement:	
	<input checked="" type="checkbox"/> Finished Basement	
Use group:	<input type="checkbox"/> Unfinished Basement	
	<input type="checkbox"/> Crawl Space	
Construction type:	<input type="checkbox"/> Slab on Grade	
<input type="checkbox"/> Reinforced Concrete	No. of Bedrooms: <u>3</u>	
<input type="checkbox"/> Structural Steel	Multi-family Dwelling	
<input type="checkbox"/> Masonry	No. of efficiency units:	
<input type="checkbox"/> Wood Frame	No. of 1 BR units:	
<input type="checkbox"/> State Certified Modular	No. of 2 BR units:	
	No. of 3 BR units:	
	Other Structure:	
	Dimensions:	
<input checked="" type="checkbox"/> Roadside Tree Project Permit	Footings:	
<input type="checkbox"/> Yes <input checked="" type="checkbox"/> No	Roof:	
Roadside Tree Project Permit #	<input type="checkbox"/> State Certified Modular	
	<input type="checkbox"/> Manufactured Home	

Utilities	
Electric:	<input checked="" type="checkbox"/> Yes <input type="checkbox"/> No
Gas:	<input type="checkbox"/> Yes <input checked="" type="checkbox"/> No
Water Supply	
<input type="checkbox"/> Public	
<input checked="" type="checkbox"/> Private	
Sewage Disposal	
<input type="checkbox"/> Public	
<input checked="" type="checkbox"/> Private	
Heating System	
<input type="checkbox"/> Electric	<input checked="" type="checkbox"/> Oil
<input type="checkbox"/> Natural Gas	<input type="checkbox"/> Propane Gas
<input type="checkbox"/> Other:	
Sprinkler System:	
<input type="checkbox"/> Yes	<input checked="" type="checkbox"/> No
Grading Permit Number:	
Building Shell Permit Number:	

THE UNDERSIGNED HEREBY CERTIFIES AND AGREES AS FOLLOWS: (1) THAT HE/SHE IS AUTHORIZED TO MAKE THIS APPLICATION; (2) THAT THE INFORMATION IS CORRECT; (3) THAT HE/SHE WILL COMPLY WITH ALL REGULATIONS OF HOWARD COUNTY WHICH ARE APPLICABLE THERETO; (4) THAT HE/SHE WILL PERFORM NO WORK ON THE ABOVE REFERENCED PROPERTY NOT SPECIFICALLY DESCRIBED IN THIS APPLICATION; (5) THAT HE/SHE GRANTS COUNTY OFFICIALS THE RIGHT TO ENTER ONTO THIS PROPERTY FOR THE PURPOSE OF INSPECTING THE WORK PERMITTED AND POSTING NOTICES.

Thomas Appl
Applicant's Signature
AshtonConstruction@verizon.net
Email Address
Owner/Ashton Construction
Title/Company

Thomas Appl
Print Name
2-7-17
Date

Checks Payable to: DIRECTOR OF FINANCE OF HOWARD COUNTY

PLEASE WRITE NEATLY & LEGIBLY

-FOR OFFICE USE ONLY-

AGENCY	DATE	SIGNATURE OF APPROVAL
State Highways		
Building Officials		
PSZA (Zoning)		
PSZA (Engineering)		
Health	<u>2/9/17</u>	<u>R. Bickel</u>

DPZ SETBACK INFORMATION	
Front:	
Rear:	
Side:	
Side St.:	
All minimum setbacks met?	<input type="checkbox"/> Yes <input type="checkbox"/> No
Is Entrance Permit Required?	<input type="checkbox"/> Yes <input type="checkbox"/> No
Historic District?	<input type="checkbox"/> Yes <input type="checkbox"/> No
Lot Coverage for New Town Zone:	
SDP/Red-line approval date:	

Filing Fee	\$ <u>25.00</u>
Permit Fee	\$
Tech Fee	\$
Excise Tax	\$
PSFS	\$
Guaranty Fund	\$
Add'l per Fee	\$
Total Fees	\$
Sub- Total Paid	\$
Balance Due	\$
Check	#

Is Sediment Control approval required for issuance? Yes No
 CONTINGENCY CONSTRUCTION START

Distribution of Copies: White: Building Officials Green: PSZA,Zoning Yellow: PSZA,Engineering Pink: Health Gold: SHA

CONSUMER INFORMATION NOTES:

- 1). This drawing is a benefit to a consumer only insofar as it may be required by a lender or a title insurance company or its agent in connection with contemplated transfer, financing or re-financing;
- 2). This drawing is not to be relied upon for the establishment or location of fences, garages, buildings, or other existing or future improvements;
- 3). This drawing does not provide for the accurate identification of property boundary lines, but such identification may not be required for transfer of title or securing financing or refinancing.
- 4). The level of accuracy and accuracy of apparent setback distances is two feet, more or less.
- 5). THIS LOCATION DRAWING IS NOT TO BE USED IN CONNECTION WITH ANY TYPE OF PERMIT APPLICATION.
- 6). This location drawing was prepared without the benefit of a title report.

LEGEND	
St.	Sloop
SW.	Sidewalk
Wood Fence	— — — —
Chain Link/Wire Fence	-X-X-
Overhead Power Line	— Z —
Utility Pole	⊡
Conc. Area	[Stippled Box]
Asphalt Area	[Horizontal Lines Box]
Gravel Area	[Dotted Box]

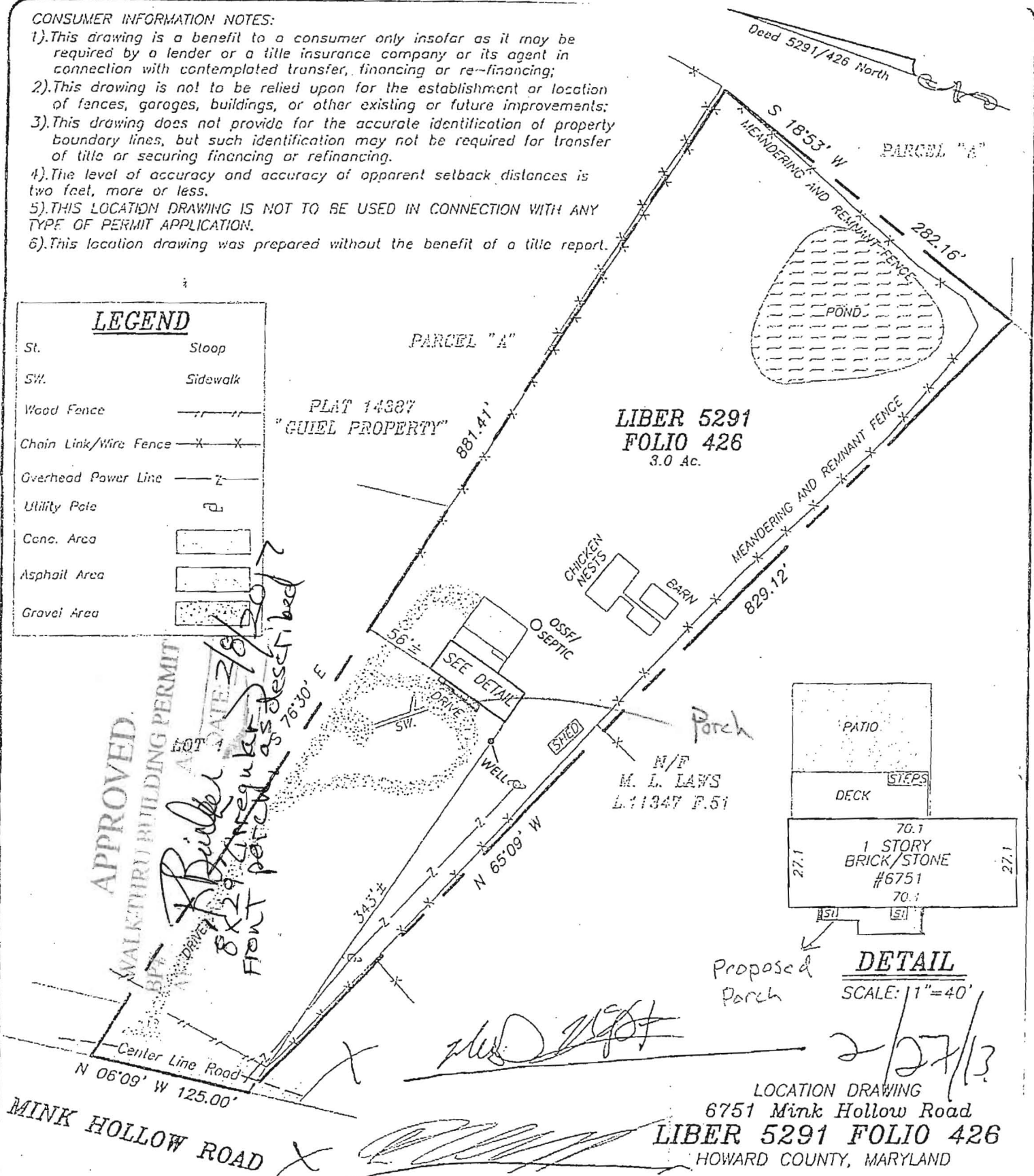

APPROVED
 WALKTHRU BUILDING PERMIT
 DATE: 2/18/13
 8x29 driveway
 Front porch as described

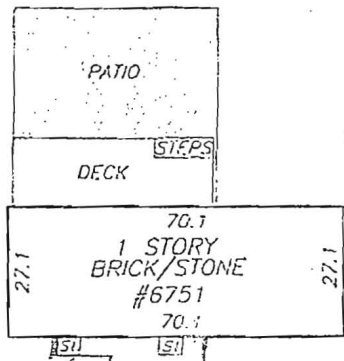

Proposed Porch
DETAIL
 SCALE: 1"=40'

LOCATION DRAWING
 6751 Mink Hollow Road
LIBER 5291 FOLIO 426
 HOWARD COUNTY, MARYLAND

SURVEYOR'S CERTIFICATE		REFERENCES		ALIMO & ASSOCIATES LLC	
This location drawing and the surveying work reflected in it were prepared by the surveyor or the surveyor was in responsible charge over its preparation, all in compliance with requirements set forth in COMAR Regulation 09.13.06.12.		PLAT BK.		LAND SURVEYORS	
By: <u>F. Alim</u> 02/17/2013 Date		PLAT NO.		3516 Singers Glen Drive	
By: Farrokh Alimohammadi MD Professional Land Surveyor #21382 Expires 02-03-2014		LIBER 5291		Olney, Maryland 20832	
		FOLIO 426		Tele.: (240) 888-7631 Fax: (443) 546-1248	
				DATE OF LOCATIONS	SCALE: 1"=100'
				WALL CHECK:	DRAWN BY: F.A.
				HSE. LOC.: 02-17-2013	JOB NO.: 2013-056