

9/21/86
11:30 AM
Sandy P.M.

9-4-86
11 AM

05.352045

9-4-86
approved
S. Abel

P 37354
A 36581

PERMIT

SEWAGE DISPOSAL SYSTEM

MARYLAND STATE DEPARTMENT OF HEALTH

INDEXED

HOWARD COUNTY
BUREAU OF ENVIRONMENTAL HEALTH

ELLICOTT CITY

~~992-2939~~
461-9933

DISTRICT 5th

DATE 7/16/86

{ I.C.O.P. issued only }
Time expired

RCM Corporation IS PERMITTED TO INSTALL ALTER

ADDRESS 5520 Cedar Lane, Columbia, Maryland 21044 PHONE 995-0133

SUBDIVISION Hallowell Addition ROAD 7085 Mink Hollow Road LOT 13

PROPERTY OWNER Thomas Goff

ADDRESS _____

IF GARBAGE GRINDER IS USED INCREASE SEPTIC TANK CAPACITY BY 50% AND ABSORPTION AREA BY 22%.

GARBAGE GRINDER? YES NO

SEPTIC TANK CAPACITY 1250 GALLONS NUMBER OF BEDROOMS 4

TRENCHES - 158 sq. ft. per bedroom. Trench to be 2 feet wide. Inlet 3.5 feet below original grade. Bottom maximum depth 8.5 feet below original grade. Effective area begins at 3.5 feet below original grade. 5.0 feet of stone below distribution pipe.

LOCATION - Start the trench or place the distribution box 108 feet from the front (210.79') lot line and 113 feet from the left (679.01') lot line as seen when facing the lot from Right-of-Way entrance. Run trench(s) on contour toward the back lot line.

NOTE - No trench to exceed 100 feet in length. If more than one trench used, a distribution box is required. Call for inspection of trench(s) before and after gravel is installed. Provide 6" - 8" diameter cleanout and cap to grade or above on septic tank. dk / cw

BLDG. PERMIT SIGNED
AND RETURNED 8/17/86
Serial # 13803
DATE 4/18/86

PLANS APPROVED BY S. Abel

COVER NO WORK UNTIL INSPECTED AND APPROVED.

NEITHER THE HOWARD COUNTY COUNCIL NOR THE HEALTH DEPARTMENT IS RESPONSIBLE FOR THE SUCCESSFUL OPERATION OF ANY SYSTEM.

NOTE: IF TRENCH IS USED CALL FOR INSPECTION BEFORE AND AFTER PLACING GRAVEL IN TRENCH.

NOTE: NO DRY WELL SHALL EXCEED 15 FOOT IN DIAMETER. NO ABSORPTION TRENCH TO EXCEED 100 FEET IN LENGTH.

NOTE: ALL PIPE FROM HOUSE TO SEPTIC TANK MUST BE CAST IRON OR SCHEDULE 40 PVC OR ABS.

PERMIT VOID AFTER THREE YEARS.

NOTE: INSTALL STAND PIPE ON SEPTIC TANK AND DRY WELL. STAND PIPES MUST BE 6 INCHES IN DIAMETER. CAST IRON, CONCRETE OR TERRA COTTA, OR PVC OR ABS ACCEPTED. IF TOP OF SEPTIC TANK IS DEEPER THAN 3 FEET MANHOLE TO GRADE REQUIRED.

***INSTALLER IS RESPONSIBLE FOR OBTAINING FINAL APPROVAL ON THIS PERMIT**

*CALL 992-2330 FOR INSPECTION OF SEPTIC SYSTEMS.

EH - 2-1082

A 36581

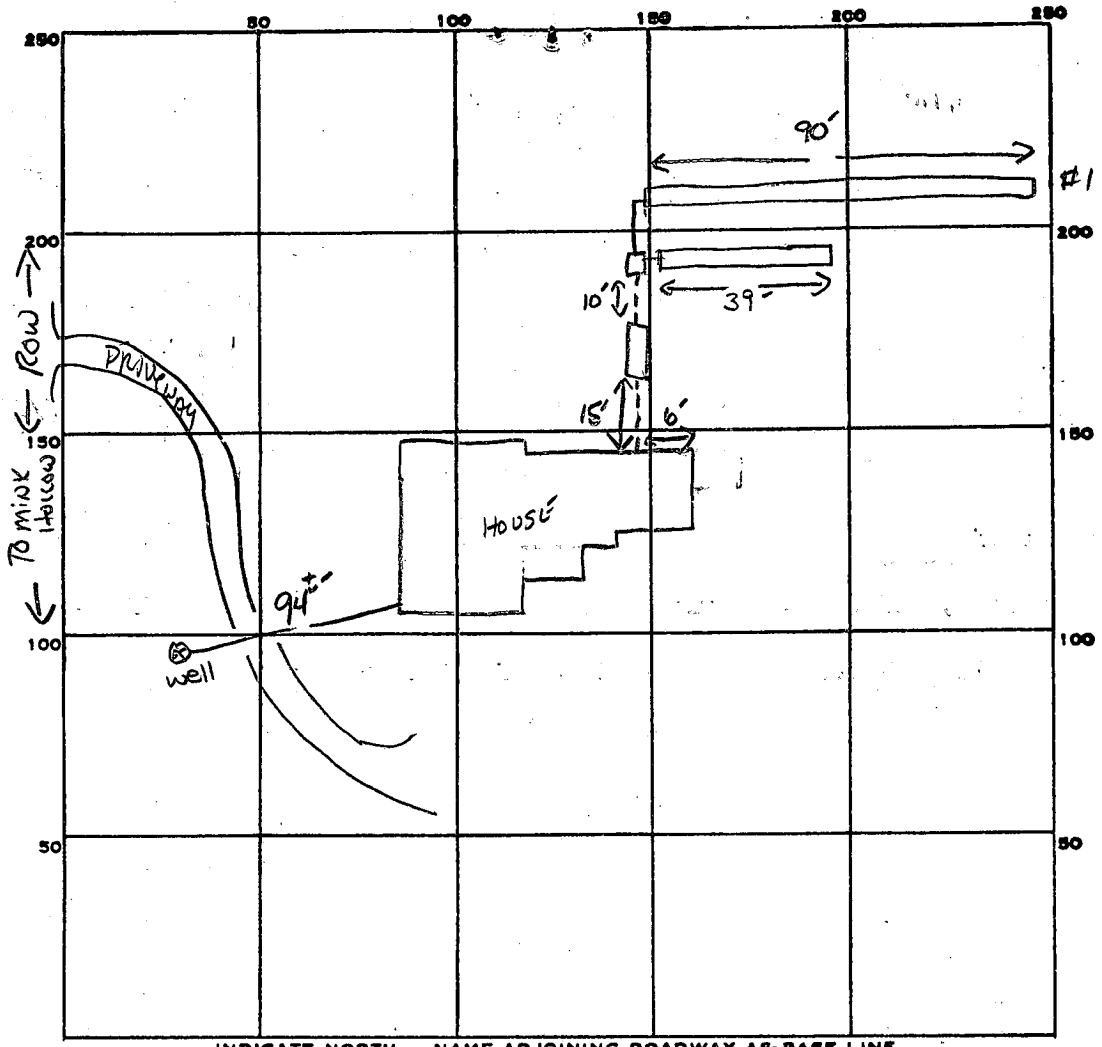

INDICATE NORTH. - NAME ADJOINING ROADWAY AS BASE LINE.

3
2584
632
1274
51632

PERMIT CARD

SEPTIC TANK, LEVEL 1250

CLEANOUTS ST

DISTRIBUTION BOX, LEVEL

TILE FIELD, DEPTH ^① 8.5 ^② 8.5 FT. TRENCH WIDTH 2 FT. INLET 3.5'

GRAVEL DEPTH ^① 5 ^② 5 FT. TOTAL LENGTH ^① 90 ^② 39 FT. TOTAL 129

NUMBER OF TRENCHES 2 ONE SIDE WALL TOTAL BOTTOM AREA 645 sq. ft.

SEEPAGE PITS, INSIDE DIAMETER _____ FT. DEPTH BELOW INLET _____ FT.

ABSORBENT AREA 645 SQ. FT.

REMARKS 9-3-86 OK TO STONE #1 AND COVER PART IF NECESSARY TO DIS #2 S. Abel

DATE SYSTEM APPROVED 9-4-86

INSPECTOR S. Abel