

4-12' Rules

Preliminary

# APPLICATION

A 19277  
P \_\_\_\_\_

## SEWAGE DISPOSAL TESTING

STATE OF MARYLAND - DEPARTMENT OF HEALTH AND MENTAL HYGIENE

HOWARD COUNTY HEALTH DEPARTMENT  
ENVIRONMENTAL HEALTH SERVICES  
P. O. BOX 476, ELLICOTT CITY, MARYLAND 21043  
TELEPHONE: 465-8000, EXT. 356

DISTRICT 5  
DATE 11/13/73

U B R

Septic Tank - 1200 gal  
Dry Well - 450 sq ft absorbent sidewall area to begin below  
the first 5' of orig. grade. Max depth permitted for Dry Well is  
12' below orig. grade.

Place Dry Well 174' from front lot line and 21' from left  
sideline as seen when facing from the front.  
TO: THE COUNTY HEALTH OFFICER  
ELLICOTT CITY, MARYLAND

I, HEREBY, APPLY FOR THE NECESSARY TEST IN ORDER TO CONSTRUCT (OR RECONSTRUCT) A SEWAGE  
DISPOSAL SYSTEM.

Richard Hallowell (contract owner)

PROPERTY OWNER \_\_\_\_\_  
ADDRESS 7131 Mink Hollow Rd, Highland, Md. 20777 PHONE 286-2988

PROPERTY LOCATION:  
SUBDIVISION \_\_\_\_\_ Parcel  
LOT NO. 10

ROAD AND DESCRIPTION On E. side of Mink Hollow Rd approximately  
400' N. of Gardner Lane

SIZE OF LOT #10 - - <sup>5.163</sup>~~6.613~~ acres TYPE BLDG. \_\_\_\_\_  
NUMBER OF BEDROOMS \_\_\_\_\_

IF NOT SINGLE RESIDENCE DESCRIBE \_\_\_\_\_

THE SYSTEM INSTALLED UNDER THIS APPLICATION IS ACCEPTABLE ONLY UNTIL PUBLIC  
FACILITIES BECOME AVAILABLE.

SIGNATURE OF APPLICANT Richard Hallowell

APPROVED BY [Signature] FOR Dry Well DATE 1-21-74  
(KIND OF SYSTEM)

REJECTED BY \_\_\_\_\_ FOR \_\_\_\_\_ DATE \_\_\_\_\_  
(KIND OF SYSTEM)

HOLD PENDING FURTHER TESTS \_\_\_\_\_ DATE \_\_\_\_\_

REASONS FOR REJECTION OR HOLDING \_\_\_\_\_

# THIS IS NOT A PERMIT

# APPLICATION

A 19277

## SEWAGE DISPOSAL TESTING

P \_\_\_\_\_

STATE OF MARYLAND - DEPARTMENT OF HEALTH AND MENTAL HYGIENE

HOWARD COUNTY HEALTH DEPARTMENT  
ENVIRONMENTAL HEALTH SERVICES  
P. O. BOX 476, ELLICOTT CITY, MARYLAND 21043  
TELEPHONE: 465-5000, EXT. 356

DISTRICT 5

DATE 11/13/73

TO: THE COUNTY HEALTH OFFICER  
ELLICOTT CITY, MARYLAND

I, HEREBY, APPLY FOR THE NECESSARY TEST IN ORDER TO CONSTRUCT (OR RECONSTRUCT) A SEWAGE DISPOSAL SYSTEM.

PROPERTY OWNER Richard Hallowell (contract owner)

ADDRESS 7131 Mink Hollow Rd, Highland, Md. 20777 PHONE 286-2988

PROPERTY LOCATION:

SUBDIVISION Parcel 10  
LOT NO. 10

ROAD AND DESCRIPTION On E. side of Mink Hollow Rd approximately  
400' N. of Gardner Lane

SIZE OF LOT #10 - - <sup>5.763</sup>6.613 acres TYPE BLDG. \_\_\_\_\_  
NUMBER OF BEDROOMS \_\_\_\_\_

IF NOT SINGLE RESIDENCE DESCRIBE \_\_\_\_\_

THE SYSTEM INSTALLED UNDER THIS APPLICATION IS ACCEPTABLE ONLY UNTIL PUBLIC FACILITIES BECOME AVAILABLE.

SIGNATURE OF APPLICANT Richard Hallowell

APPROVED BY \_\_\_\_\_ FOR \_\_\_\_\_ DATE \_\_\_\_\_  
(KIND OF SYSTEM)

REJECTED BY \_\_\_\_\_ FOR \_\_\_\_\_ DATE \_\_\_\_\_  
(KIND OF SYSTEM)

HOLD PENDING FURTHER TESTS \_\_\_\_\_ DATE \_\_\_\_\_

REASONS FOR REJECTION OR HOLDING \_\_\_\_\_

# THIS IS NOT A PERMIT

|  |   |  |   |  |
|--|---|--|---|--|
|  |   |  |   |  |
|  |   |  |   |  |
|  | □ |  | □ |  |
|  | □ |  | □ |  |
|  |   |  |   |  |

INDICATE NORTH. - NAME ADJOINING ROADWAY AS BASE LINE.

| DATE     | TEST NO. | DEPTH   | PRE-WET   |      | TEST - 1" DROP |      | TIME   |
|----------|----------|---------|-----------|------|----------------|------|--------|
|          |          |         | START     | STOP | START          | STOP |        |
| 11-29-73 | 1        | 11"     | VISUAL    |      | OK             |      |        |
|          | 2        | 12"     | 1055      | 1056 | 1056           | 1058 | 2 MIN  |
|          | 2A       | 6"      | 1056      | 1058 | 1058           | 1100 | 2 MIN  |
|          | 3        | 11 1/2" | OK VISUAL |      |                |      |        |
|          | 4        | 11 1/2" | 1102      | 1104 | 1104           | 1106 | 10 MIN |
|          | 4A       | 5"      | 1102      | 1105 | 1105           | 1115 | 10 MIN |
|          |          |         |           |      |                |      |        |
|          |          |         |           |      |                |      |        |
|          |          |         |           |      |                |      |        |

Lot  
11  
1106  
1106

REMARKS \_\_\_\_\_

TYPE OF SOIL \_\_\_\_\_



MINK HOLLOW ROAD  
 N 43° 02' 12" W 50.87'  
 S 43° 02' 12" E 70.38'  
 S 43° 02' 12" E 57.17'  
 N 43° 02' 12" W 55.53'

509° 23' 58" E 372.87'  
 355.00'  
 353.22'  
 N 05° 23' 58" W 346.68'

RIGHT-OF-WAY FOR USE-IN-COMMON  
 505° 33' 15" W 908.94'  
 893.18'  
 893.22'  
 N 05° 33' 15" E 888.30'

N 29° 53' 15" E 612.90'  
 612.90'  
 S 29° 53' 15" W 564.39'

LOCATION SURVEY  
 FOR  
 HALLOWELL'S ADDITION  
 FIFTH ELECTION DISTRICT, HOWARD COUNTY  
 HIGHLAND, MARYLAND.  
 SCALE: 1" = 100 FT. NOVEMBER 6, 1973

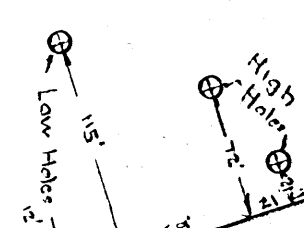
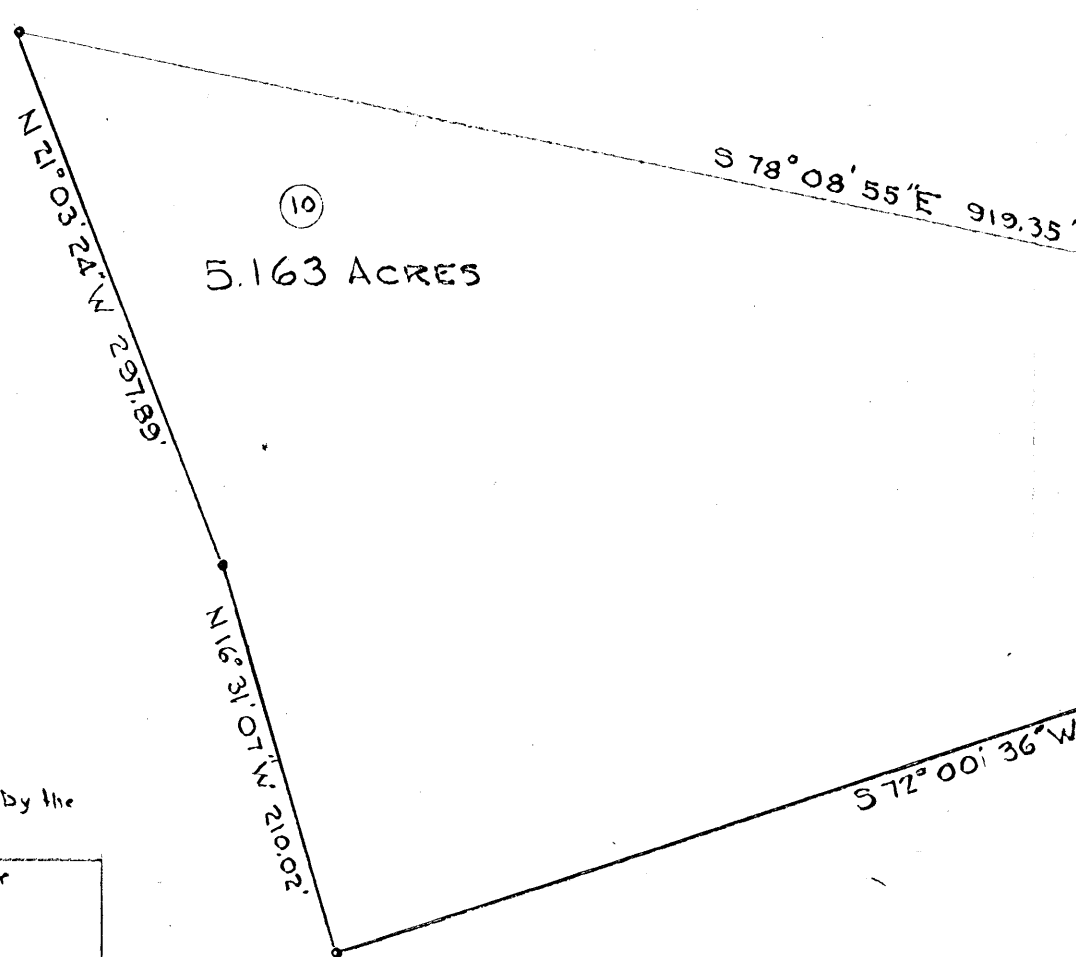

Note: The lot shown hereon complies with the minimum ownership and lot area as required by the Maryland State Health Department.

Approved: Private Water and Private Sewer

*J. B. ...*  
 Howard County Health Officer  
 Date: 1/16/74

⊗ Denotes percolation test hole (actual field location)

