

Permits: 410-313-2455  
 Inspections: 410-313-1810  
 Automated Line: 410-313-3800

Howard County Building/Fire Permit Application  
 Department of Inspections, Licenses & Permits  
 3430 Court House Drive  
 Ellicott City, MD 21043

Permit Number:

*B11001404*

Building Address: 14358 Musgrove Farm Ct  
Glenwood, MD 21733

Suite/Apt. # \_\_\_\_\_ SDP/WP/BA #: \_\_\_\_\_

Census Tract: \_\_\_\_\_ Subdivision: \_\_\_\_\_

Section: \_\_\_\_\_ Area: \_\_\_\_\_ Lot: \_\_\_\_\_

Tax Map: \_\_\_\_\_ Parcel: \_\_\_\_\_ Grid: \_\_\_\_\_

Zoning: \_\_\_\_\_ Map Coordinates: \_\_\_\_\_ Lot Size: \_\_\_\_\_

Existing Use: SPD

Proposed Use: SPD w/ deck

Estimated Construction Cost: \$ \_\_\_\_\_

Description of Work: DECK

Occupant or Tenant: \_\_\_\_\_

Was tenant space previously occupied?  Yes  No

Contact Name: \_\_\_\_\_

Address: \_\_\_\_\_

City: \_\_\_\_\_ State: \_\_\_\_\_ Zip Code: \_\_\_\_\_

Phone: \_\_\_\_\_ Fax: \_\_\_\_\_

Email: \_\_\_\_\_

**BUILDING DESCRIPTION - COMMERCIAL**

Building Characteristics	Utilities
Height: _____	<u>Water Supply</u>
No. of stories: _____	<input type="checkbox"/> Public
Gross area, sq. ft./floor: _____	<input type="checkbox"/> Private
	<u>Sewage Disposal</u>
Area of construction (sq. ft.): _____	<input type="checkbox"/> Public
	<input type="checkbox"/> Private
Use group: _____	Electric: <input type="checkbox"/> Yes <input type="checkbox"/> No
	Gas: <input type="checkbox"/> Yes <input type="checkbox"/> No
<u>Construction type:</u>	<u>Heating System</u>
<input type="checkbox"/> Reinforced Concrete	<input type="checkbox"/> Electric <input type="checkbox"/> Oil
<input type="checkbox"/> Structural Steel	<input type="checkbox"/> Natural Gas <input type="checkbox"/> Propane Gas
<input type="checkbox"/> Masonry	<u>Sprinkler System:</u>
<input type="checkbox"/> Wood Frame	<input type="checkbox"/> N/A
<input type="checkbox"/> State Certified Modular	<input type="checkbox"/> Full
<input checked="" type="checkbox"/> Roadside Tree Project Permit	<input type="checkbox"/> Partial
<input type="checkbox"/> Yes <input type="checkbox"/> No	<input type="checkbox"/> Other Suppression
Roadside Tree Project Permit # _____	No. of Heads: _____

Property Owner's Name: Yixin Li

Address: 14358 Musgrove Farm Ct

City: Glenwood State: MD Zip Code: 21738

Home Phone: 301 358 0021 Work Phone: 443 769 6460

Applicant's Name & Mailing Address, (If other than stated herein):  
SAME AS ABOVE

Phone: \_\_\_\_\_ Fax: \_\_\_\_\_

Email: \_\_\_\_\_

Contractor Company: \_\_\_\_\_

Contact Person: Long Meng

Address: \_\_\_\_\_

City: \_\_\_\_\_ State: \_\_\_\_\_ Zip Code: \_\_\_\_\_

License No.: \_\_\_\_\_

Phone: 443 850 7955 Fax: \_\_\_\_\_

Email: Menglongga@yahoo.com

Engineer/Architect Company: \_\_\_\_\_

Responsible Design Prof.: \_\_\_\_\_

Address: \_\_\_\_\_

City: \_\_\_\_\_ State: \_\_\_\_\_ Zip Code: \_\_\_\_\_

Phone: \_\_\_\_\_ Fax: \_\_\_\_\_

Email: \_\_\_\_\_

**BUILDING DESCRIPTION - RESIDENTIAL** *DECK only*

Building Characteristics	Utilities
<input checked="" type="checkbox"/> SF Dwelling <input type="checkbox"/> SF Townhouse	<u>Water Supply</u>
Depth _____ Width _____	<input type="checkbox"/> Public
1 <sup>st</sup> floor: _____	<input checked="" type="checkbox"/> Private
2 <sup>nd</sup> floor: _____	<u>Sewage Disposal</u>
Basement: _____	<input type="checkbox"/> Public
<input type="checkbox"/> Finished Basement	<input checked="" type="checkbox"/> Private
<input checked="" type="checkbox"/> Unfinished Basement	Electric: <input checked="" type="checkbox"/> Yes <input type="checkbox"/> No
<input type="checkbox"/> Crawl Space	Gas: <input checked="" type="checkbox"/> Yes <input type="checkbox"/> No
<input type="checkbox"/> Slab on Grade	<u>Heating System</u>
No. of Bedrooms: <u>4</u>	<input type="checkbox"/> Electric
<u>Multi-family Dwelling</u>	<input type="checkbox"/> Oil
No. of efficiency units: _____	<input checked="" type="checkbox"/> Natural Gas
No. of 1 BR units: _____	<input type="checkbox"/> Propane Gas
No. of 2 BR units: _____	
No. of 3 BR units: _____	
Other Structure: _____	
Dimensions: _____	
Footings: _____	<input checked="" type="checkbox"/> Roadside Tree Project Permit
Roof: _____	<input type="checkbox"/> Yes <input type="checkbox"/> No
<input type="checkbox"/> State Certified Modular	<u>Roadside Tree Project Permit #</u> _____
<input type="checkbox"/> Manufactured Home	

THE UNDERSIGNED HEREBY CERTIFIES AND AGREES AS FOLLOWS: (1) THAT HE/SHE IS AUTHORIZED TO MAKE THIS APPLICATION; (2) THAT THE INFORMATION IS CORRECT; (3) THAT HE/SHE WILL COMPLY WITH ALL REGULATIONS OF HOWARD COUNTY WHICH ARE APPLICABLE THERETO; (4) THAT HE/SHE WILL PERFORM NO WORK ON THE ABOVE REFERENCED PROPERTY NOT SPECIFICALLY DESCRIBED IN THIS APPLICATION; (5) THAT HE/SHE GRANTS COUNTY OFFICIALS THE RIGHT TO ENTER ONTO THIS PROPERTY FOR THE PURPOSE OF INSPECTING THE WORK PERMITTED AND POSTING NOTICES.

Applicant's Signature: Yixin Li

Email Address: yixin88@yahoo.com

Title/Company: \_\_\_\_\_

Print Name: Yixin Li

Date: 05/11/11

Checks Payable to: DIRECTOR OF FINANCE OF HOWARD COUNTY  
 \*\*PLEASE WRITE NEATLY & LEGIBLY\*\*  
 -FOR OFFICE USE ONLY-

AGENCY	DATE	SIGNATURE OF APPROVAL
State Highways		
Building Officials		
PSZA (Zoning)		
PSZA (Engineering)		
Health	<u>SDH</u>	<u>[Signature]</u>
Fire Protection		

Is Sediment Control approval required for issuance?  Yes  No  
 CONTINGENCY CONSTRUCTION START  
 ONE STOP SHOP

**DPZ SETBACK INFORMATION**

Front: \_\_\_\_\_

Rear: \_\_\_\_\_

Side: \_\_\_\_\_

Side St.: \_\_\_\_\_

All minimum setbacks met?  Yes  No

Is Entrance Permit Required?  Yes  No

Historic District?  Yes  No

Lot Coverage for New Town Zone: \_\_\_\_\_

SDP/Red-line approval date: \_\_\_\_\_

Filing Fee	\$
Permit Fee	\$
Tech Fee	\$
Excise Tax	\$
PSFS	\$
Guaranty Fund	\$
Add'l per Fee	\$
Total Fees	\$
Sub-Total Paid	\$
Balance Due	\$

1" = 30'

14358 Musgrove Farm Ct.

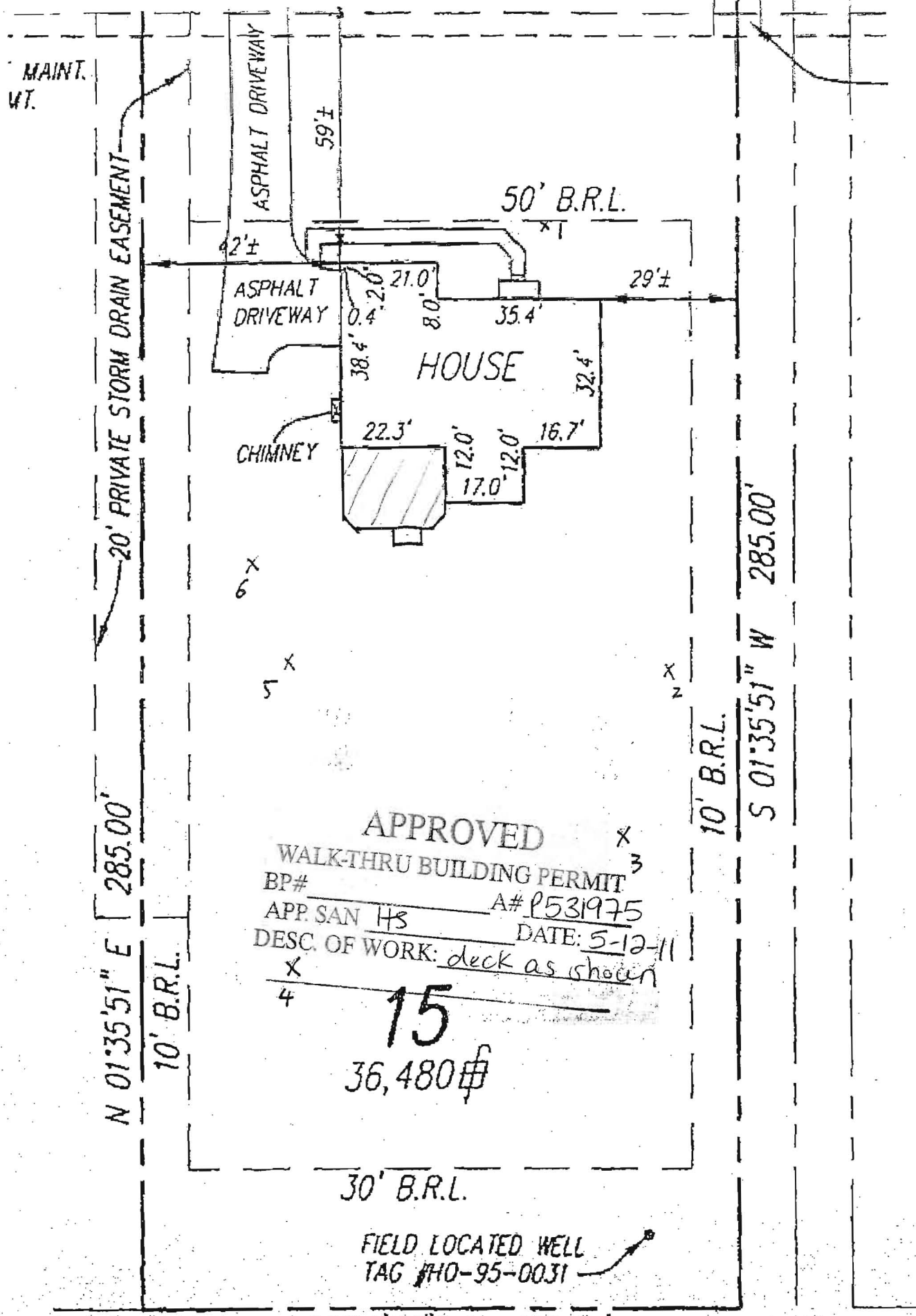

MAINT. WT.

ASPHALT DRIVEWAY

59'±

50' B.R.L.

42'±

ASPHALT DRIVEWAY

21.0' 8.0' 0.4' 38.4'

35.4'

29'±

HOUSE

32.4'

CHIMNEY

22.3' 12.0' 17.0' 12.0' 16.7'

6' x

5' x

2' x

N 01°35'51" E 285.00'

10' B.R.L.

APPROVED

WALK-THRU BUILDING PERMIT

BP# \_\_\_\_\_ A# P531975

APP. SAN HS DATE: 5-12-11

DESC. OF WORK: deck as shown

15

36,480

10' B.R.L.

S 01°35'51" W 285.00'

30' B.R.L.

FIELD LOCATED WELL TAG #HO-95-0031

Health

DEPARTMENT OF INSPECTIONS, LICENSES, AND PERMITS  
3430 COURT HOUSE DRIVE  
ELLICOTT CITY, MD 21043  
PERMITS (410) 313-2455 INSPECTIONS (410) 313-1810  
AUTOMATED INFORMATION (410) 313-3800

# HOWARD COUNTY PERMIT APPLICATION

PERMIT NUMBER  
**B09002884**

Building Address 14358 Musgrove Farm Ct  
Glenwood, MD 21738

Suite/Apt. #: \_\_\_\_\_ SDP/WP/Petition #: \_\_\_\_\_

Census Tract 605601 Subdivision Musgrove Farm (MF)

Section \_\_\_\_\_ Area \_\_\_\_\_ Lot 15

Tax Map 21 Parcel \_\_\_\_\_ Grid 21-12

Zoning RR-DEO Map Coordinates \_\_\_\_\_ Lot size \_\_\_\_\_

Property Owner's Name Ryan Homes  
Address  
6031 University Blvd, Suite 250

City Ellicott City State MD Zip Code 21043

Phone 410.796.0980 Phone \_\_\_\_\_

Applicant's Name & Mailing Address, (if other than stated heron):

Phone \_\_\_\_\_ Fax \_\_\_\_\_

Existing Use Vacant Lot

Proposed Use New - Single Family Home

Estimated Construction Cost \$250,000

Description of Work Model Courtland w/ Morn Rm  
2 Story, Full Bsmt, 11R, 2FB, 1HB  
& Garage (4-BR) Opt - FP

Contractor Company  
Ryan Homes

Contact Person Kevin Bowser

Address 6031 University Blvd, Suite 250

City Ellicott City State MD Zip Code 21043

License No. 56

Phone 410.796.0980 Fax 410.796.7094

Occupant or Tenant Ryan Homes

Contact Name Kevin Bowser

Address 6031 University Blvd, Suite 250

City Ellicott City State MD Zip Code 21043

Phone 410.796.0980 Fax 410.796.7094

Engineer or Architect Company Gutschick Little & Weber

Contact Person \_\_\_\_\_

Address 3909 National Drive, Suite 250

City Burtonsville State MD Zip Code 20866

Phone 301.421.4024 Fax 301.421.4186

### BUILDING DESCRIPTION - COMMERICAL

### BUILDING DESCRIPTION - RESIDENTIAL

Building Characteristics	Utilities
Height:	Water Supply: <input type="checkbox"/> Public <input type="checkbox"/> Private
No. of stories:	Sewer Disposal: <input type="checkbox"/> Public <input type="checkbox"/> Private
Gross area, sq. ft. per floor:	Electric Yes <input type="checkbox"/> No <input type="checkbox"/> Gas Yes <input type="checkbox"/> No <input type="checkbox"/>
Use Group:	Heating System: Electric <input type="checkbox"/> Oil <input type="checkbox"/> Natural Gas <input type="checkbox"/> Propane Gas <input type="checkbox"/>
Construction Type: <input type="checkbox"/> Reinforced Concrete <input type="checkbox"/> Structural Steel <input type="checkbox"/> Masonry <input type="checkbox"/> Wood Frame  <input type="checkbox"/> State Certified Modular	Sprinkler System: N/A <input type="checkbox"/> <input type="checkbox"/> Full <input type="checkbox"/> Partial <input type="checkbox"/> Other Suppression # of Heads _____

Building Characteristics	Utilities
SF Dwelling <input checked="" type="checkbox"/> SF Townhouse <input type="checkbox"/>	Water Supply: <input type="checkbox"/> Public <input checked="" type="checkbox"/> Private
1 <sup>st</sup> Floor: Depth <u>52</u> Width <u>56</u> 2 <sup>nd</sup> Floor: <u>32</u> <u>56</u> Basement: <u>44</u> <u>56</u>	Sewer Disposal: <input type="checkbox"/> Public <input checked="" type="checkbox"/> Private
Finished Basement <input checked="" type="checkbox"/> Unfinished Basement <input type="checkbox"/>	Electric Yes <input checked="" type="checkbox"/> No <input type="checkbox"/> Gas Yes <input checked="" type="checkbox"/> No <input type="checkbox"/>
Crawl space <input type="checkbox"/> Slab on Grade <input type="checkbox"/>	Heating System: Electric <input type="checkbox"/> Oil <input type="checkbox"/> Natural Gas <input checked="" type="checkbox"/> Propane Gas <input type="checkbox"/>
No. of Bedrooms: <u>4</u> Height: <u>30</u> Multi-family dwellings: No. of efficiency units: _____ No. of 1 BR units: _____ No. of 2 BR units: _____ No. of 3 BR units: _____	Sprinkler System: N/A <input type="checkbox"/> <input type="checkbox"/> NFPA #13D <input type="checkbox"/> NFPA #13R <input type="checkbox"/> Other: _____
Other Structure: _____ Dimensions: _____ Footings: _____ Roof Height: _____	
<input type="checkbox"/> State Certified Modular <input type="checkbox"/> Manufactured Home	

THE UNDERSIGNED HEREBY CERTIFIES AND AGREES AS FOLLOWS: (1) THAT HE/SHE IS AUTHORIZED TO MAKE THIS APPLICATION; (2) THAT THE INFORMATION IS CORRECT; (3) THAT HE/SHE WILL COMPLY WITH ALL REGULATIONS OF HOWARD COUNTY WHICH ARE APPLICABLE THERETO; (4) THAT HE/SHE WILL PERFORM NO WORK ON THE ABOVE REFERENCED PROPERTY NOT SPECIFICALLY DESCRIBED IN THIS APPLICATION; (5) THAT HE/SHE GRANTS COUNTY OFFICIALS THE RIGHT TO ENTER ONTO THIS PROPERTY FOR THE PURPOSE OF INSPECTING THE WORK PERMITTED AND POSTING NOTICES.

[Signature]  
**Applicant's Signature**

Project Manager \_\_\_\_\_  
Title/Company \_\_\_\_\_

Ben Mucci  
**Print Name**

10/23/2009  
**Date**

Checks payable: **DIRECTOR OF FINANCE OF HOWARD COUNTY**  
\*\* PLEASE WRITE NEATLY AND LEGIBLY. \*\*

FOR OFFICE USE ONLY

AGENCY	DATE	SIGNATURE	DPZ SETBACK INFORMATION	PROPERTY ID#
APPROVAL			Front: _____	Filing Fee \$ <u>150.00</u>
Land Development, DPZ			Rear: _____	Permit Fee \$ _____
State Highways			Side: _____	Excise tax \$ _____
Building Official			Side St: _____	Add'l per fee \$ _____
Dev. Engineering, DPZ			All minimum setbacks met? YES <input type="checkbox"/> NO <input type="checkbox"/>	TOTAL FEES \$ _____
Health	<u>10/23/09</u>	<u>[Signature]</u>	Is Entrance Permit required? YES <input type="checkbox"/> NO <input type="checkbox"/>	Sub-total paid \$ _____
Fire Protection			Historic District? YES <input type="checkbox"/> NO <input type="checkbox"/>	Balance due \$ _____
Is Sediment Control Approval required prior to issuance?			Lot coverage for New Town Zone _____	Check # <u>567161</u>
YES <input checked="" type="checkbox"/> NO <input type="checkbox"/>			SDP/Red-line approval date _____	Validation # <u>287162</u>
CONTINGENCY CONSTRUCTION START: <input type="checkbox"/>			Accepted by: <u>[Signature]</u>	
ONE STOP SHOP: <input type="checkbox"/>				
Distribution of Copies - White: Building Official Green: LDD, DPZ Yellow: DED, DPZ Pink: Health Gold: SHA				