

6/30/83
41100 + 1000

SYSTEM IN PLACE
NEED TO SEE HOUSE CONNECTION
6-30-83
C. J. Johnson

1/3/83 (P) J.S.

PERMIT

SEWAGE DISPOSAL SYSTEM

MARYLAND STATE DEPARTMENT OF HEALTH

P 32891
A 19204

HOWARD COUNTY
BUREAU OF ENVIRONMENTAL HEALTH
982-2330

ELLICOTT CITY
DISTRICT 4th

DATE June 27, 1983

INDEX

Mr. Frank Hoke

IS PERMITTED TO INSTALL ALTER

ADDRESS 5206 Richard Road - Westminster, MD 21157 PHONE 448-2631

SUBDIVISION Clearwood Estates ROAD 14645 Mustang Path LOT 26 Sec. 1

PROPERTY OWNER Mr. & Mrs. Ray L. Owens

ADDRESS 5207C Winton Way, Ellicott City, MD 21043

IF GARBAGE GRINDER IS USED INCREASE SEPTIC TANK CAPACITY BY 50% AND ABSORPTION AREA BY 22%.

GARBAGE GRINDER? YES NO

SEPTIC TANK CAPACITY 1000 GALLONS NUMBER OF BEDROOMS 5

The system will contain no less than 365 sq. ft. of absorbant sidewall area per bedroom measured along one side of the trench. Begin the trenches 70 ft. from the right property line, 55 ft. from the front as seen from the road. The trenches will follow the contour of the land and will be constructed 2 ft. wide, 0 ft. deep and contain 5 ft. of stone. The trenches will be spaced 10 ft. in length apart, center to center. No trench will exceed 100 ft. in length. 0 inspections NOTE: SYSTEM FIRST

PLANS APPROVED BY Moores Field DATE June 17, 1983

COVER NO WORK UNTIL INSPECTED AND APPROVED.

NEITHER THE HOWARD COUNTY COUNCIL NOR THE HEALTH DEPARTMENT IS RESPONSIBLE FOR THE SUCCESSFUL OPERATION OF ANY SYSTEM.

NOTE: IF TRENCH IS USED CALL FOR INSPECTION BEFORE AND AFTER PLACING GRAVEL IN TRENCH.

NOTE: NO DRY WELL SHALL EXCEED 15 FOOT IN DIAMETER. NO ABSORPTION TRENCH TO EXCEED 100 FEET IN LENGTH.

NOTE: ALL PIPE FROM HOUSE TO SEPTIC TANK MUST BE CAST IRON OR SCHEDULE 40 PVC OR ABS.

PERMIT VOID AFTER THREE YEARS.

NOTE: INSTALL STAND PIPE ON SEPTIC TANK AND DRY WELL. STAND PIPES MUST BE 8 INCHES IN DIAMETER. CAST IRON, CONCRETE OR TERRA COTTA, OR

PVC OR ABS ACCEPTED. IF TOP OF SEPTIC TANK IS DEEPER THAN 3 FEET MANHOLE TO GRADE REQUIRED.

BLDG. PERMIT SIGNED AND RETURNED 7/5/83
Serial # 54596-571

1983
70204

*INSTALLER IS RESPONSIBLE FOR OBTAINING FINAL APPROVAL ON THIS PERMIT

CALL 982-2330 FOR INSPECTION OF SEPTIC SYSTEMS.

EH - 2-1082

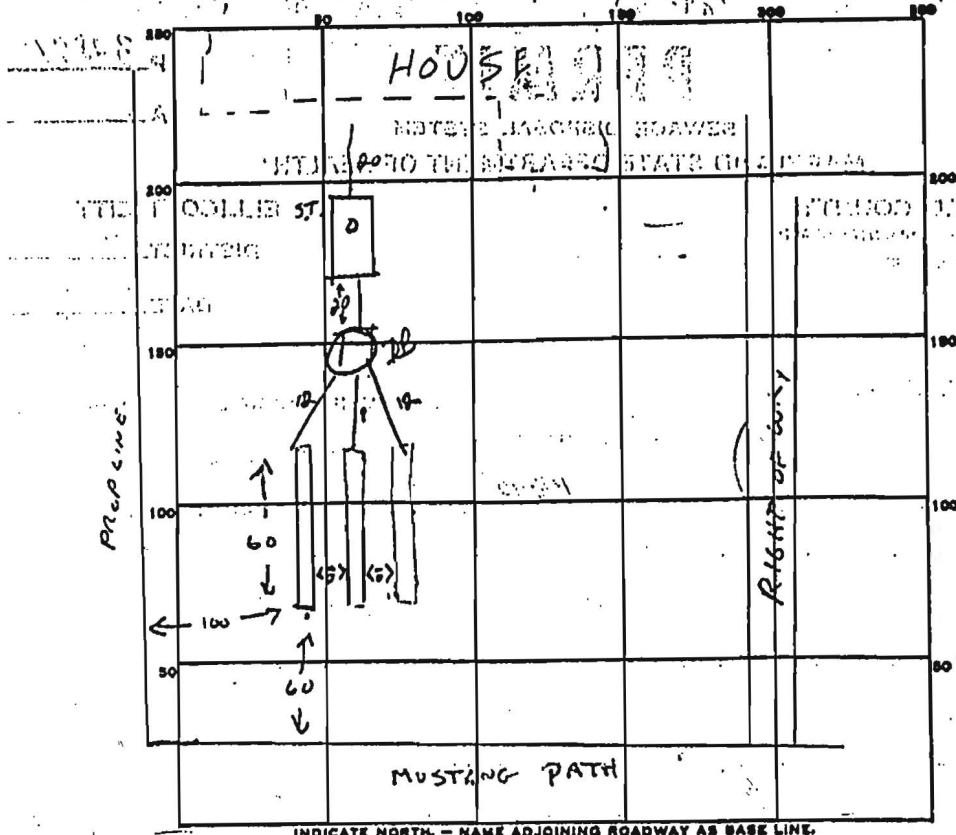

PERMIT CARD _____

SEPTIC TANK, LEVEL CLEANOUTS ST ✓

DISTRIBUTION BOX, LEVEL n.c.

TILE FIELD, DEPTH 9 FT. TRENCH WIDTH 2 FT.

GRAVEL DEPTH 5 FT IN. TOTAL LENGTH 180 FT.

NUMBER OF TRENCHES 3 TOTAL BOTTOM AREA 300 EACH

SEEPAGE PITS, INSIDE DIAMETER _____ FT. DEPTH BELOW INLET _____ FT.

ABSORBENT AREA 900 SQ. FT.

REMARKS 1ST TRENCH OK, COVER, 6-30-83 CW

SYSTEM ~~IN PLACE~~ IN PLACE; MUST SEE HOUSE ^{CONNECTION} 6-30-83 CW

11/3/84 Unable to remove cap on cleanout pipe, but could hear water falling into tank when

sink was left running OK. J.S.

DATE SYSTEM APPROVED 11/3/84 INSPECTOR F. Skinn

MUSTANG PATH

6/27/83
 Sketch Revised
 to show trenches on
 level ground.
F.S.

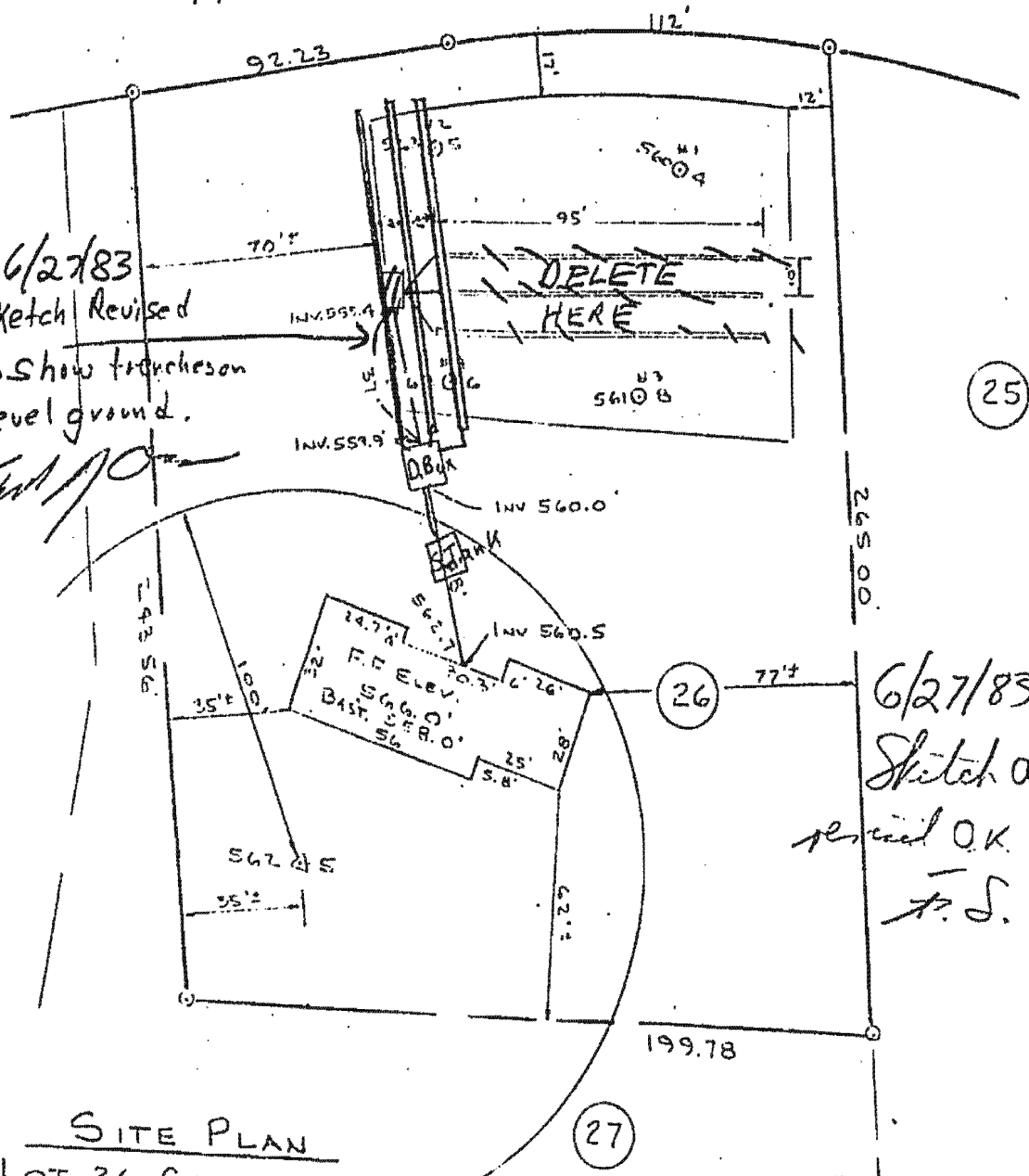

(25)

(26)

(27)

6/27/83
 Sketch as
 revised O.K.
F.S.

SITE PLAN
 LOT 26 GLENWOOD ESTATES

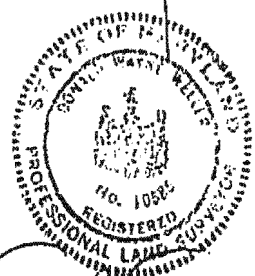

1"=40'
 SCALE

JUNE 22, 1983
 DATE

D. Wayne Weller
 SURVEYOR