

APPLICATION

PERCOLATION TESTING

A _____

P _____

HOWARD COUNTY HEALTH DEPARTMENT
BUREAU OF ENVIRONMENTAL HEALTH
3525-H ELLICOTT MILLS DRIVE/ELLICOTT CITY, MARYLAND 21043
TELEPHONE: 313-2640

DISTRICT _____

DATE _____

TO: THE COUNTY HEALTH OFFICER
ELLICOTT CITY, MARYLAND

I HEREBY APPLY FOR THE NECESSARY TEST PRIOR TO APPLICATION FOR PERMIT TO CONSTRUCT (OR RECONSTRUCT) A SEWAGE DISPOSAL SYSTEM.

PROPERTY OWNER Dobran and William Anderson
Brenda Tompkins-McDade

ADDRESS C/O TRINITY QUALITY HOMES INC
7320 GEORGE DRIVE PHONE (410) 531-6444
Columbia MD 21044

AGENT OR PROSPECTIVE BUYER TRINITY QUALITY HOMES INC
7320 GEORGE DRIVE

ADDRESS Columbia MD 21044 PHONE (410) 531-6444

PROPERTY LOCATION: * THE PRESERVE AT WAVERLY WOODS
D RE-division of Shadow Shade Lots 1+2 + Pres. Parcel
SUBDIVISION and HIGHWAYS AT BREEZEWOOD FARMS LOT NO. _____

ROAD AND DESCRIPTION Woodstock Road and Route 99 (Frederick Road)

TAX MAP 10 PARCEL # 36+102

SIZE OF LOT 1 ac TYPE BLDG. SFD
(SINGLE FAMILY DWELLING OR COMMERCIAL)

THE SYSTEM INSTALLED UNDER THIS APPLICATION IS ACCEPTABLE ONLY UNTIL PUBLIC FACILITIES BECOME AVAILABLE. I FULLY UNDERSTAND THE FEE CONNECTED WITH THE FILING OF THIS PERC TEST APPLICATION IS NON-REFUNDABLE UNDER ANY CIRCUMSTANCES. I ALSO AGREE TO COMPLY WITH ALL M.O.S.H.A. REQUIREMENTS IN TESTING THIS LOT.

[Signature]
(SIGNATURE OF APPLICANT)

APPROVED BY _____ FOR _____ DATE _____

DISAPPROVED BY _____ FOR _____ DATE _____

HOLD PENDING FURTHER TESTS _____

REASONS FOR REJECTION OR HOLDING _____

PERCOLATION TEST PLAT/PRELIMINARY PLAT - TITLE OR I.D. # _____ DATE _____

SITE DEVELOPMENT PLAN/FINAL PLAT - TITLE OR I.D. # _____ DATE _____

THIS IS NOT A PERMIT

COUNTY #

SOIL PROFILE
243

0' topsoil

4' 4.5' org red
brn
cl Lm

1.5' 1.5' med
brn
sammica
Lm

1.5' 10%
rock

12.0'

0' 241/238

1' topsoil

3' org red
brn
cl Lm

13' pale
org tan
sammica
Lm

10-15%
rock

0' 237

1' topsoil

3' dk red
brn
cl Lm

3' 1.5' med
brn
sammica
Lm

13' 10%
rock

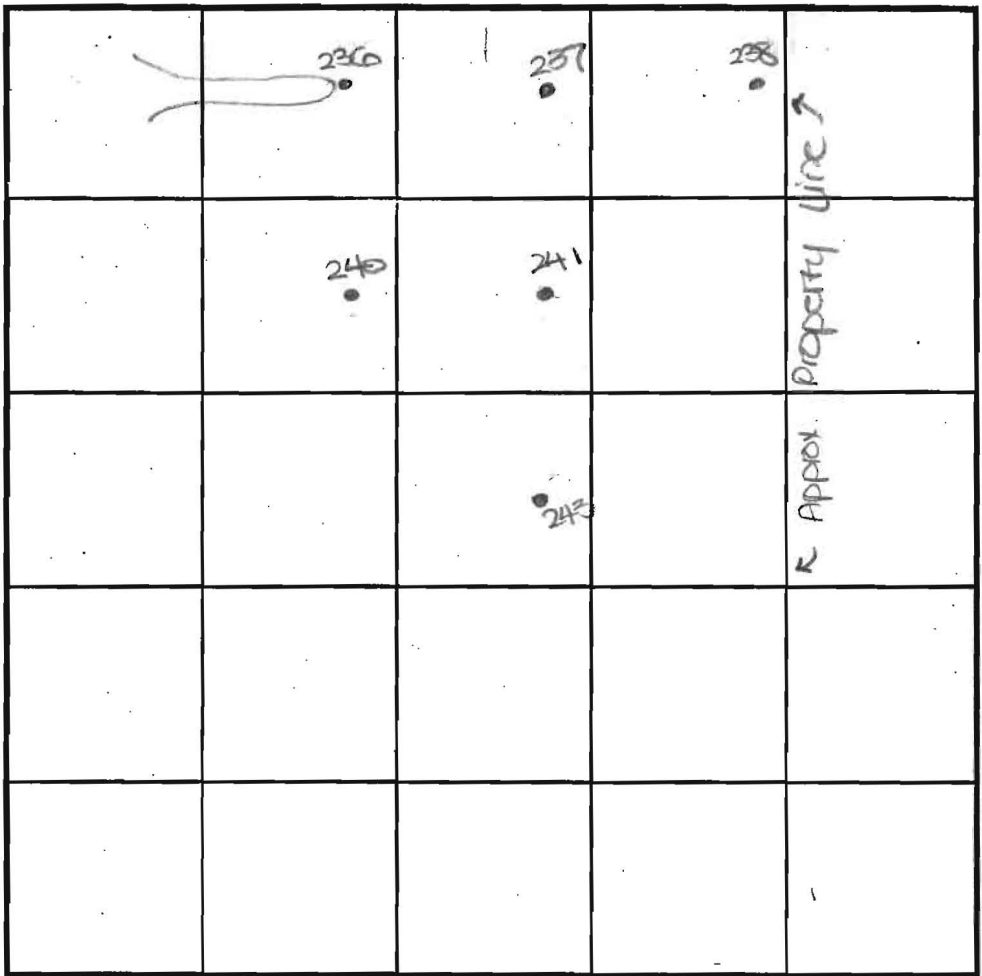

SOIL PROFILE
240

0' topsoil

1' dk red
brn
cl Lm

3' med
brn
sammica
Lm

10%
rock

0' 236

1' topsoil

3' org brn
cl Lm

3' med brn
sammica
Lm

10% rock

INDICATE NORTH - NAME ADJOINING ROADWAY AS BASE LINE.

old Frederick Road

DATE	TEST NO.	DEPTH	PRE-WET		TEST - 1" DROP		TIME
			START	STOP	START	STOP	
1-3-01	243	3.5' S	10:23	slow	- test	stopped	-
		12' 8" D	Visual	- see	profile		OK
	237	3.5' S	10:28	10:36	10:36	10:50	14
		13.0' D	Visual	- see	profile		OK
	241	13.0' D	Visual	- see	profile		OK
	240	3.0' S	10:43	10:46	10:46	10:50	4
		13.0' D	Visual	- see	profile		OK
	* 236	13.0' D	Visual	- see	profile		OK
	238	14.0' D	Visual	- see	profile		OK
	243	4.5' M	12:33	12:38	12:38	12:44	6

REMARKS holes tested as staked

TYPE OF SOIL

TESTED BY DKC ALSO PRESENT C. Zepp, T. Feaga

TRENCH DESIGN DATA: AVERAGE PERCOLATION TIME TRENCH WIDTH

INLET DEPTH MAXIMUM BOTTOM DEPTH SQ. FT./BEDROOM

COUNTY #

SOIL PROFILE

0' 330

1' topsoil

org brn cl Lm

3' med org tan sa mica Lm

15% rock

11' Refusal

SOIL PROFILE

0'

INDICATE NORTH - NAME ADJOINING ROADWAY AS BASE LINE.

DATE	TEST NO.	DEPTH	PRE-WET		TEST - 1" DROP		TIME
			START	STOP	START	STOP	
5-15-01	330	2.5' S	2:00	2:02	2:02	2:04	2
		11.0' D	Refusal	- see	profile		OK

REMARKS hole tested as staked

TYPE OF SOIL

TESTED BY JAC ALSO PRESENT C. Zepp, T. Feaga

TRENCH DESIGN DATA: AVERAGE PERCOLATION TIME TRENCH WIDTH

INLET DEPTH MAXIMUM BOTTOM DEPTH SQ. FT./BEDROOM

PROFILE
232

topsoil
red org brn
cl 1m
10% rock

234/227
topsoil
org brn
cl 1m
org tan
sa mrg
1m
10% rock

233
topsoil
red org
brn
cl 1m
pale
org brn
sa mrg
1m
10% rock

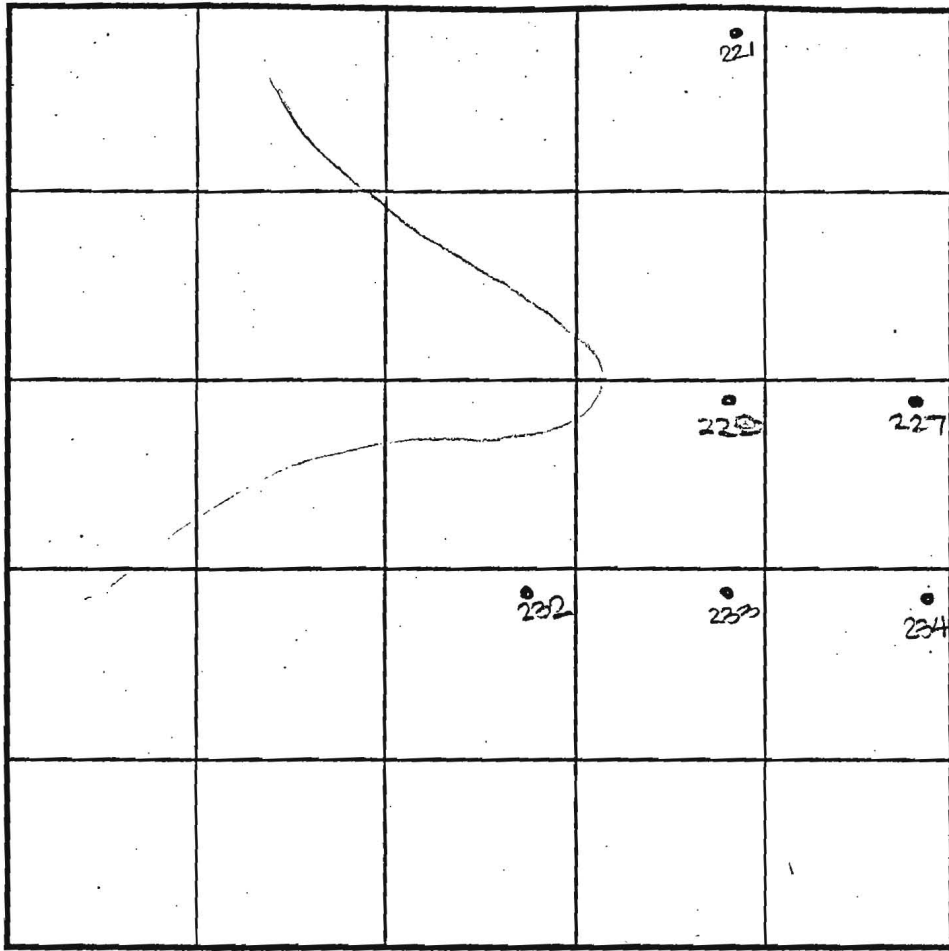

SOIL PROFILE
232
topsoil
org brn
cl 1m
med
brn
sa mrg
1m
10% rock

221
topsoil
org brn
cl 1m
pale
org brn
sa mrg
1m
15% rock

INDICATE NORTH - NAME ADJOINING ROADWAY AS BASE LINE.
Old Frederick Road

DATE	TEST NO.	DEPTH	PRE-WET		TEST - 1" DROP		TIME
			START	STOP	START	STOP	
1-3-01	228	3.5'S	10:58	11:01	11:01	11:04	3
		13.0'D	Visual	- see	profile		OK
	234	5.0'S	11:04	11:06	11:06	11:09	3
		13.5'D	Visual	- see	profile		OK
	233	12.5'D	Visual	- see	profile		OK
	232	3.0'S	11:17	11:17	11:17	11:22	3
		17.0'D	Visual	- see	profile		OK
	221	3.0'S	11:29	11:32	11:32	11:37	5
		12.5'D	Visual	- see	profile		OK
	227	13.0'D	Visual	- see	profile		OK

REMARKS: holes tested as staked
 TYPE OF SOIL: _____
 TESTED BY: DKE ALSO PRESENT: Gepp, T. Feaga
 TRENCH DESIGN DATA: AVERAGE PERCOLATION TIME: _____ TRENCH WIDTH: _____
 INLET DEPTH: _____ MAXIMUM BOTTOM DEPTH: _____ SQ. FT./BEDROOM: _____

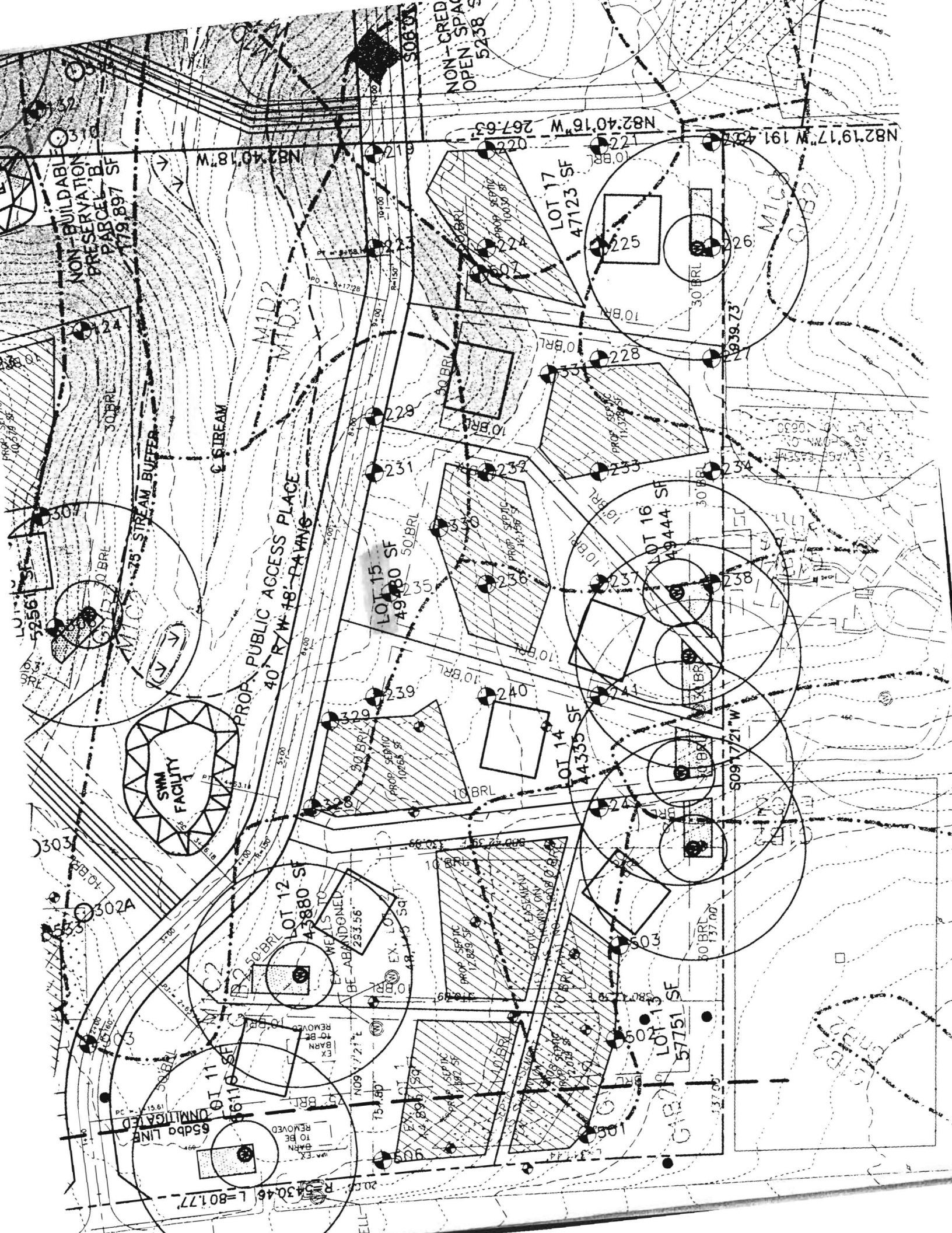

NON-BUILDABLE PRESERVATION PARCEL B
179,897 SF

LOT 11
66116 SF

SWM FACILITY

PROP. PUBLIC ACCESS PLACE
40' R/W 48' PAVING

LOT 12
43880 SF

LOT 15
49780 SF

LOT 14
44335 SF

LOT 13
57751 SF

LOT 16
49444 SF

LOT 17
47123 SF

75' STREAM BUFFER
STREAM

5430.46 L=801.77

65dbd LINE
UNMIGATED

EX. BARN TO BE REMOVED

EX. WELLS TO BE ABANDONED
253.56

EX. LOT 1
48.13 SF

EX. LOT 1
48.99 SF

EX. LOT 1
48.99 SF

EX. LOT 1
48.13 SF

EX. LOT 1
48.99 SF

EX. LOT 1
48.13 SF

EX. LOT 1
48.99 SF

EX. LOT 1
48.13 SF

EX. LOT 1
48.99 SF

EX. LOT 1
48.13 SF

EX. LOT 1
48.99 SF

EX. LOT 1
48.13 SF

82.4018 W

82.4018 W

82.4018 W

82.4018 W

82.4018 W

82.4018 W

82.4018 W

82.4018 W

82.4018 W

52561 SF

52561 SF

52561 SF

52561 SF

52561 SF

52561 SF

52561 SF

52561 SF

52561 SF

52561 SF

52561 SF

52561 SF

52561 SF

52561 SF

52561 SF

52561 SF

52561 SF

52561 SF

52561 SF

52561 SF

52561 SF

52561 SF

52561 SF

52561 SF

52561 SF

52561 SF

52561 SF

52561 SF

52561 SF

52561 SF

52561 SF

52561 SF

52561 SF

52561 SF

52561 SF

52561 SF

52561 SF

52561 SF

52561 SF

52561 SF

52561 SF

52561 SF

52561 SF

52561 SF

52561 SF

52561 SF

52561 SF

52561 SF

52561 SF

52561 SF

52561 SF

52561 SF

52561 SF

52561 SF

52561 SF

52561 SF

52561 SF

52561 SF

52561 SF

52561 SF

52561 SF

52561 SF

52561 SF

52561 SF

52561 SF

52561 SF

52561 SF

52561 SF

52561 SF

52561 SF

52561 SF

52561 SF

52561 SF

52561 SF

52561 SF

52561 SF

52561 SF

52561 SF

52561 SF

52561 SF

52561 SF

52561 SF

52561 SF

52561 SF

52561 SF

52561 SF

52561 SF

52561 SF

52561 SF

52561 SF

52561 SF

52561 SF

52561 SF

52561 SF

52561 SF

52561 SF

52561 SF

52561 SF

52561 SF

52561 SF

52561 SF

52561 SF

52561 SF

52561 SF

52561 SF

52561 SF

52561 SF

52561 SF

52561 SF

52561 SF

52561 SF

52561 SF

52561 SF

52561 SF

52561 SF

52561 SF

52561 SF

52561 SF

52561 SF

52561 SF

52561 SF

52561 SF

52561 SF

52561 SF

52561 SF

52561 SF

52561 SF

52561 SF

52561 SF

52561 SF

52561 SF

52561 SF

82.4018 W

82.4018 W

82.4018 W

82.4018 W

82.4018 W

82.4018 W

82.4018 W

82.4018 W

82.4018 W

52561 SF

52561 SF

52561 SF

52561 SF

52561 SF

52561 SF

52561 SF

52561 SF

52561 SF

52561 SF

52561 SF

52561 SF

52561 SF

52561 SF

52561 SF

52561 SF

52561 SF

52561 SF

52561 SF

52561 SF

52561 SF

52561 SF

52561 SF

52561 SF

52561 SF

52561 SF

52561 SF

52561 SF

52561 SF

52561 SF

52561 SF

52561 SF

52561 SF

52561 SF

52561 SF

52561 SF

52561 SF

52561 SF

52561 SF

52561 SF

52561 SF

52561 SF

52561 SF

52561 SF

52561 SF

52561 SF

52561 SF

52561 SF

52561 SF

52561 SF

52561 SF

52561 SF

52561 SF

52561 SF

52561 SF

52561 SF

52561 SF

52561 SF

52561 SF

52561 SF

52561 SF

52561 SF

52561 SF

52561 SF

52561 SF

52561 SF

52561 SF

52561 SF

52561 SF

52561 SF

52561 SF

52561 SF

52561 SF

52561 SF

52561 SF

52561 SF

52561 SF

52561 SF

52561 SF

52561 SF

52561 SF

52561 SF

52561 SF

52561 SF

52561 SF

52561 SF

52561 SF

52561 SF

52561 SF

52561 SF

52561 SF

52561 SF

52561 SF

52561 SF

52561 SF

52561 SF

52561 SF

52561 SF

52561 SF

52561 SF

52561 SF

52561 SF

52561 SF

52561 SF

52561 SF

52561 SF

52561 SF

52561 SF

52561 SF

52561 SF

52561 SF

52561 SF

52561 SF

52561 SF

52561 SF

52561 SF

52561 SF

52561 SF

52561 SF

52561 SF

52561 SF

52561 SF

52561 SF

52561 SF

52561 SF

52561 SF

52561 SF

52561 SF

52561 SF</

STREAM

MOUNT DENALI DRIVE
PROP. PUBLIC ACCESS PLACE
40' R/W 18' PAVING

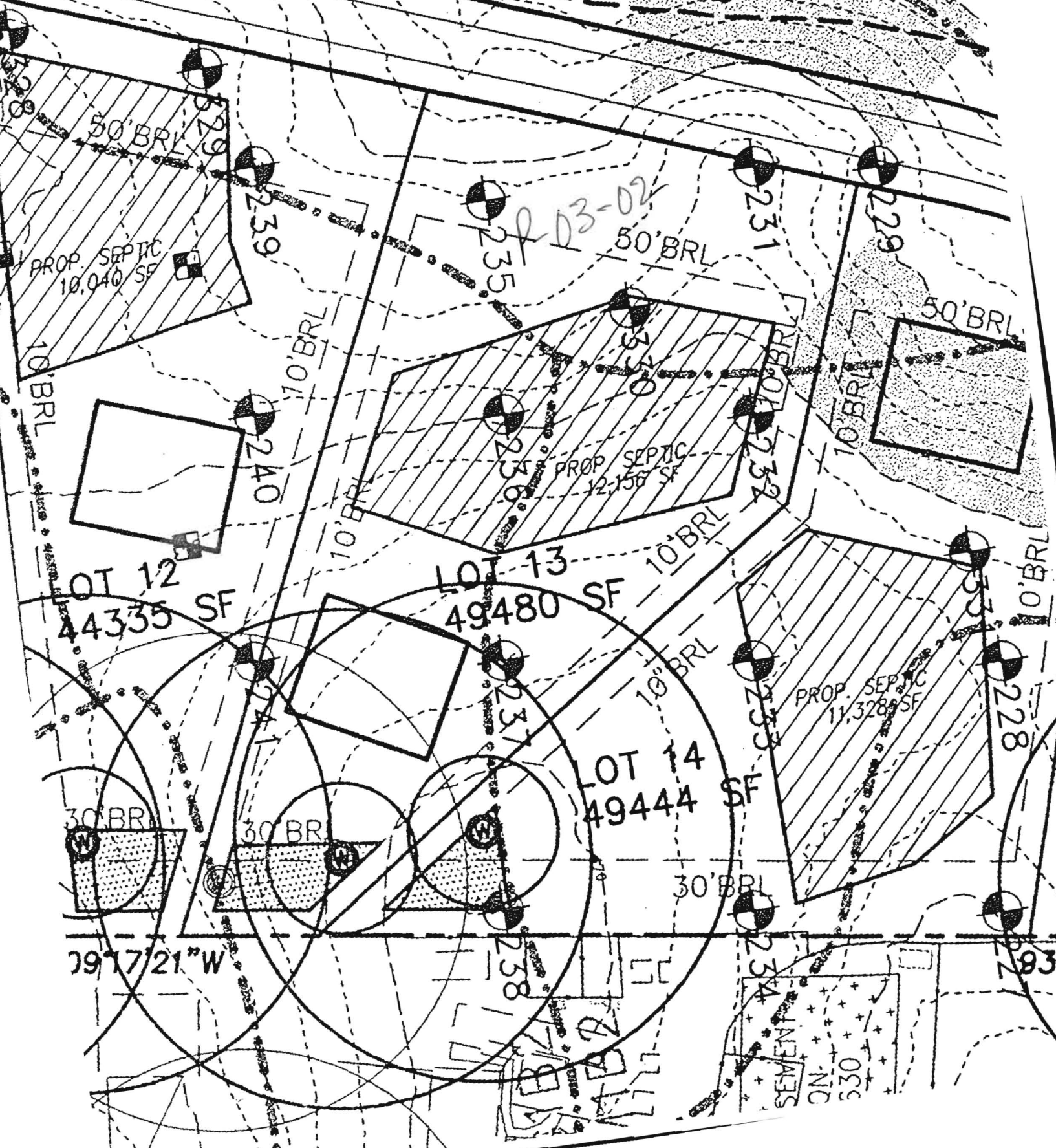

PROP. SEPTIC
10,040 SF

LOT 12
44,335 SF

LOT 13
49,480 SF

LOT 14
49,444 SF

30' BR

30' BR

30' BRL

PROP. SEPTIC
11,328 SF

39' 17/21" W

SEWER
ON
530

WATER

MOUNT DENALI DRIVE

PUBLIC ACCESS PLACE
40' RIGHT-OF-WAY, 18' PAVING

C3
3022
S 62°59'28"E
L=20.16'
36.35'
3021
161.16'

S 24°02'04"W 235.82'

3135

L=102.09'

MATCHLINE

PRIVATE SEWAGE EASEMENT
10,053 SF

50' B.R.L.

*Unsigned
Final*

50' B.R.L.

S 87°00'07"E 348.26'

SHEET 2

LOT 12
43,605 SF

10' B.R.L.

N 64°24'27"W 347.73'

10' B.R.L.

LOT 13
47,602 SF

10' B.R.L.

S 33°28'49"E 255.34'

10' B.R.L.

S 68°23'10"E 123.20'

10' B.R.L.

LOT 14
48,835 SF

50' B.R.L.

PRIVATE SEWAGE EASEMENT
11,328 SF

30' B.R.L.

30' B.R.L.

30' B.R.L.

50.38'

55.93'

285.04'

S 09°17'21"W 584.53'

3320

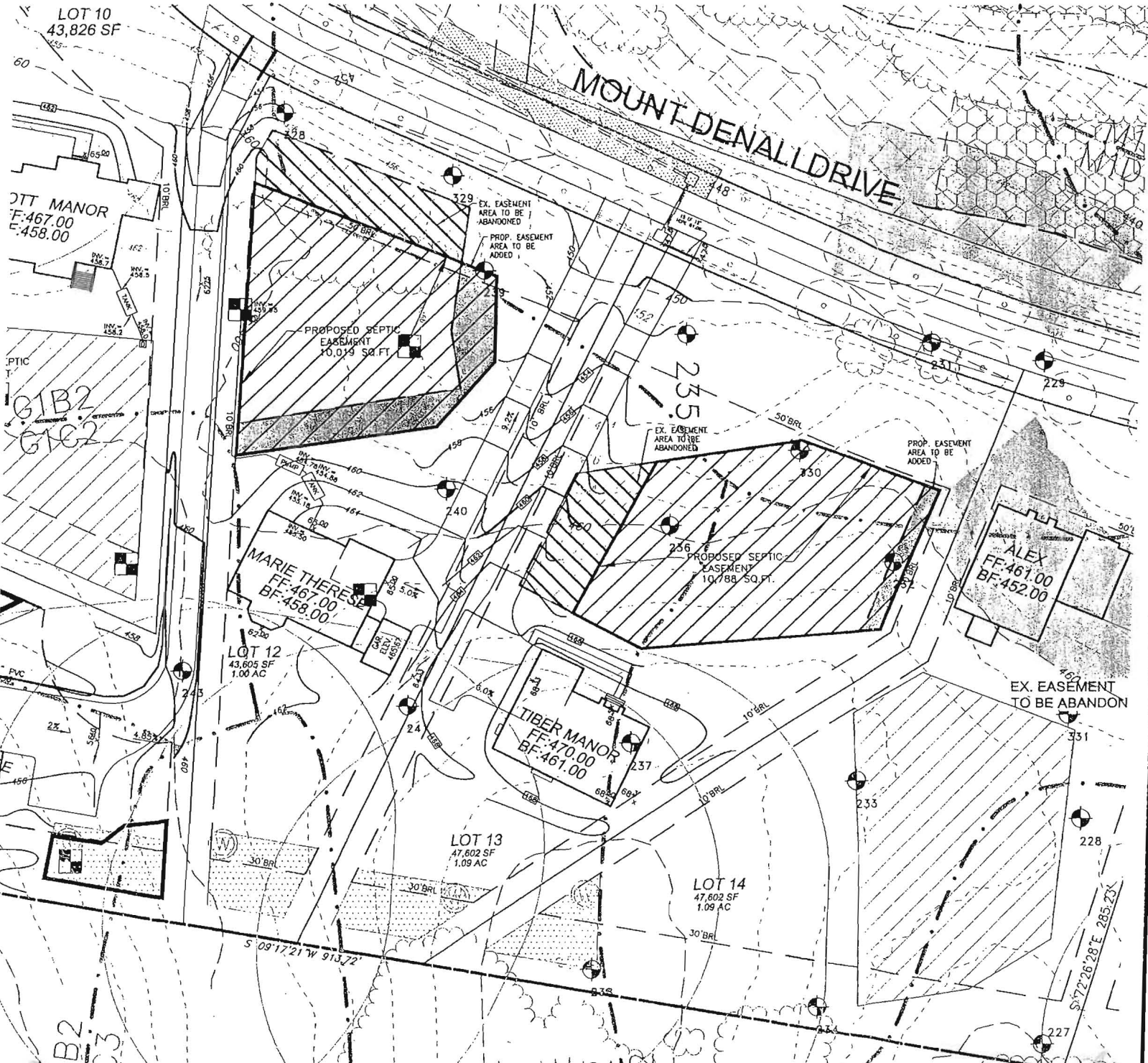

Linear Scale: 0 ft 60

LOTS 12 & 13 copy of Perc Cert signed 8/17/2010