

APPLICATION

35465

A 34893

SEWAGE DISPOSAL TESTING

STATE OF MARYLAND - DEPARTMENT OF HEALTH AND MENTAL HYGIENE

P _____

HOWARD COUNTY HEALTH DEPARTMENT
ENVIRONMENTAL HEALTH SERVICES

DISTRICT 5

P. O. BOX 476 ELLICOTT CITY, MARYLAND 21043
TELEPHONE: 992-2330

DATE 1-25-85

INDEXED

TO: THE COUNTY HEALTH OFFICER
ELLICOTT CITY, MARYLAND

I HEREBY APPLY FOR THE NECESSARY TEST IN ORDER TO CONSTRUCT (OR RECONSTRUCT) A SEWAGE DISPOSAL SYSTEM.

PROPERTY OWNER Richard H. Wagner
~~Developer Highland Development Corp.~~

ADDRESS 13690 Nichols Drive PHONE 410-989-9033
~~531-5539~~

PROPERTY LOCATION: WARKFORD SECTION 2

SUBDIVISION Huntington Manor Estates LOT NO. 8

ROAD AND DESCRIPTION Brighton Dam Road

SIZE OF LOT 3 Acres TYPE BLDG. Single Family
(NUMBER OF BEDROOMS)

THE SYSTEM INSTALLED UNDER THIS APPLICATION IS ACCEPTABLE ONLY UNTIL PUBLIC FACILITIES BECOME AVAILABLE. I FULLY UNDERSTAND THE FEE CONNECTED WITH THE FILING OF THIS PERC TEST APPLICATION IS NON-REFUNDABLE UNDER ANY CIRCUMSTANCES. I ALSO AGREE TO COMPLY WITH ALL M.O.S.H.A. REQUIREMENTS IN TESTING THIS LOT.

(SIGNATURE OF APPLICANT)

APPROVED BY Sichung Abel FOR Shallow tile field DATE 4-1-87

REJECTED BY _____ FOR _____ DATE _____

HOLD PENDING FURTHER TESTS _____ DATE _____

REASONS FOR REJECTION OR HOLDING 5-2-85 PERC SATISFACTORY HOLD FOR CERTIFIED SUBDIVISION

PLAT. SIGNED - SHALLOW SYSTEM ONLY S. Abel

BLDG. PERMIT SIGNED AND RETURNED 11/20/92
Serial # 4647 P.P.H.

A 35465

THIS IS NOT A PERMIT

APPLICATION

35465

A 34893

SEWAGE DISPOSAL TESTING

STATE OF MARYLAND - DEPARTMENT OF HEALTH AND MENTAL HYGIENE

P _____

HOWARD COUNTY HEALTH DEPARTMENT
ENVIRONMENTAL HEALTH SERVICES

P. O. BOX 476 ELLICOTT CITY, MARYLAND 21043
TELEPHONE: 992-2330

DISTRICT 5

DATE 1-25-85

TO: THE COUNTY HEALTH OFFICER
ELLICOTT CITY, MARYLAND

I. HEREBY, APPLY FOR THE NECESSARY TEST IN ORDER TO CONSTRUCT (OR RECONSTRUCT) A SEWAGE DISPOSAL SYSTEM.

RICHARD WAGNER

PROPERTY OWNER Developer Highland Development Corp. *720-5757 W*
740-9416-h

ADDRESS 13690 Nichols Drive PHONE 531-5539

PROPERTY LOCATION: WAZRFORD SECTION 2

SUBDIVISION Huntington Manor Estates LOT NO. 8

ROAD AND DESCRIPTION 13155 Brighton Dam Road

SIZE OF LOT 3 Acres TYPE BLDG. Single Family
(NUMBER OF BEDROOMS)

THE SYSTEM INSTALLED UNDER THIS APPLICATION IS ACCEPTABLE ONLY UNTIL PUBLIC FACILITIES BECOME AVAILABLE. I FULLY UNDERSTAND THE FEE CONNECTED WITH THE FILING OF THIS PERC TEST APPLICATION IS NON-REFUNDABLE UNDER ANY CIRCUMSTANCES. I ALSO AGREE TO COMPLY WITH ALL M.O.S.H.A. REQUIREMENTS IN TESTING THIS LOT.

(SIGNATURE OF APPLICANT)

APPROVED BY Sichung Abel FOR Shallow tile field DATE 4-1-87

REJECTED BY _____ FOR _____ DATE _____

HOLD PENDING FURTHER TESTS _____ DATE _____

REASONS FOR REJECTION OR HOLDING 5-2-85 Perc. SATISFACTORY Held For Certified Subdivision

Plat. S. Abel - Shallow System only. S. Abel

BDDG. PERMIT SIGNED
AND RETURNED 4/20/87
Serial # 27246

BDDG. PERMIT SIGNED
AND RETURNED 10/31/88

BP 22208
SA

THIS IS NOT A PERMIT

③ ④
SOIL PROFILE

0"	A1-3
6"	RED BROWN CLAY LOAM c10% SAPROLITE
3'	BROWN/WHITE SILTY SAND 10-20% SAPROLITE
13'	

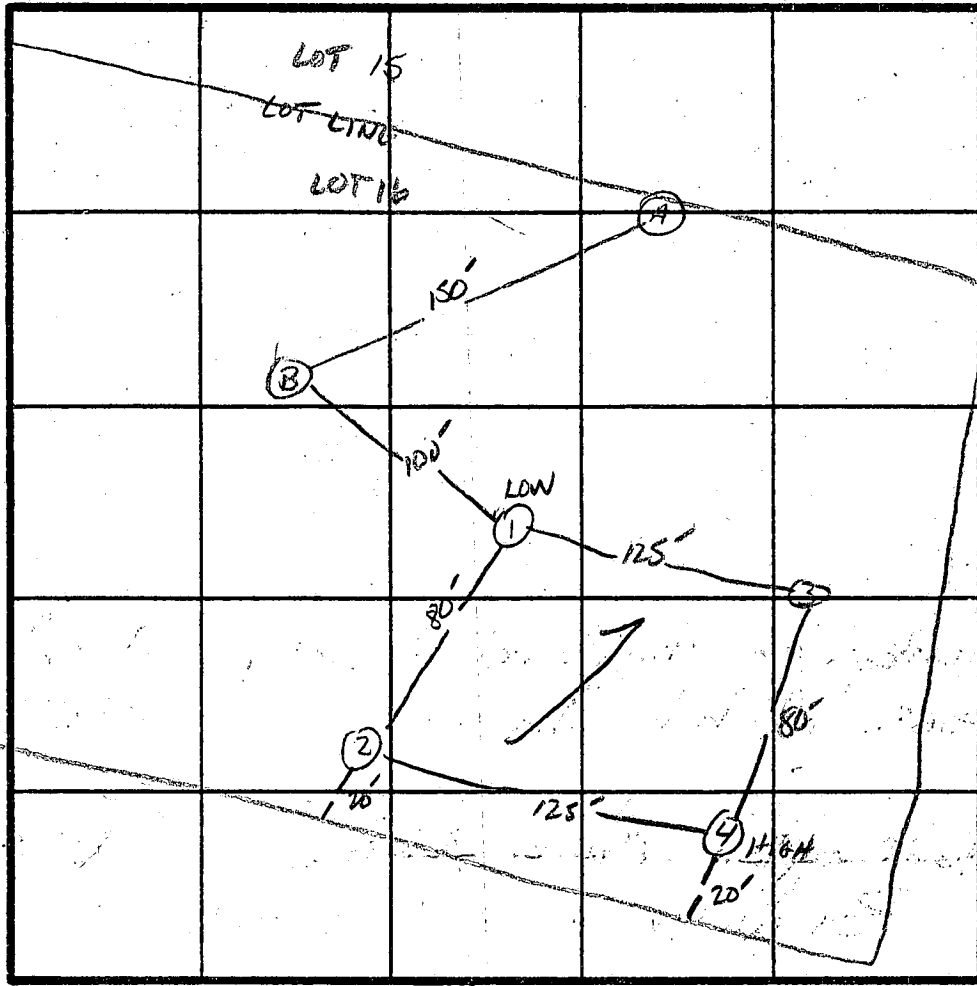

̄ Perc Time
10min
INLET 3'
BOTTOM 4.5'

INDICATE NORTH - NAME ADJOINING ROADWAY AS BASE LINE.

BRINGTON DAM Rd.

DATE	TEST NO.	DEPTH	PRE-WET		TEST - 1" DROP		TIME
			START	STOP	START	STOP	
5/2/85	1	4'	11:22	11:37	11:37	11:58	21min
		12'	UNIFORM SOIL STRUCTURE Below 4'				
	2	5'	11:23	11:25	11:25	11:29	4min
		12.5'	UNIFORM SOIL STRUCTURE Below 4'				
	3	3.5'	11:17	11:22	11:22	11:32	10min
		12'	UNIFORM SOIL STRUCTURE Below 3'				
	4	3'	11:18	11:19	11:19	11:23	4min
		13'	UNIFORM SOIL STRUCTURE Below 3'				
5/2/85	A	WATER AT 9' CLAY TO 4'					
	B	WATER AT 10' CLAY TO 4'					

REMARKS DEEP SOIL WET AT 12' HOLE 1 + 3 - SITALLOW SYSTEM ONLY

TYPE OF SOIL

TESTED BY

S Abel

LFS, TERRY, DANAWAY

ALSO PRESENT

APPLICATION

35464
A ~~34894~~

SEWAGE DISPOSAL TESTING

STATE OF MARYLAND - DEPARTMENT OF HEALTH AND MENTAL HYGIENE

P _____

HOWARD COUNTY HEALTH DEPARTMENT
ENVIRONMENTAL HEALTH SERVICES

DISTRICT 5

P. O. BOX 476 ELLICOTT CITY, MARYLAND 21043
TELEPHONE: 992-2330

DATE 1-25-85

TO: THE COUNTY HEALTH OFFICER
ELLICOTT CITY, MARYLAND

I, HEREBY, APPLY FOR THE NECESSARY TEST IN ORDER TO CONSTRUCT (OR RECONSTRUCT) A SEWAGE DISPOSAL SYSTEM.

PROPERTY OWNER Developer - Highland Development Corp
ADDRESS 13690 Nichols Drive PHONE 531-5539

PROPERTY LOCATION:

SUBDIVISION Huntington Manor Estates LOT NO. ~~18~~ 18
ROAD AND DESCRIPTION Brighton Dam Road

SIZE OF LOT 3 Acres TYPE BLDG. Single Family
(NUMBER OF BEDROOMS)

THE SYSTEM INSTALLED UNDER THIS APPLICATION IS ACCEPTABLE ONLY UNTIL PUBLIC FACILITIES BECOME AVAILABLE. I FULLY UNDERSTAND THE FEE CONNECTED WITH THE FILING OF THIS PERC TEST APPLICATION IS NON-REFUNDABLE UNDER ANY CIRCUMSTANCES. I ALSO AGREE TO COMPLY WITH ALL M.O.S.H.A. REQUIREMENTS IN TESTING THIS LOT.

(SIGNATURE OF APPLICANT)

APPROVED BY _____ FOR _____ DATE _____

REJECTED BY _____ FOR _____ DATE _____

HOLD PENDING FURTHER TESTS _____ DATE _____

REASONS FOR REJECTION OR HOLDING 5-2-85 Perc. UNSATISFACTORY; WATER Problem TO High AREA;
INSUFFICIENT AREA Remaining TO TEST; HOLD For certified Subdivision Plat Survey

THIS IS NOT A PERMIT

SOIL PROFILE

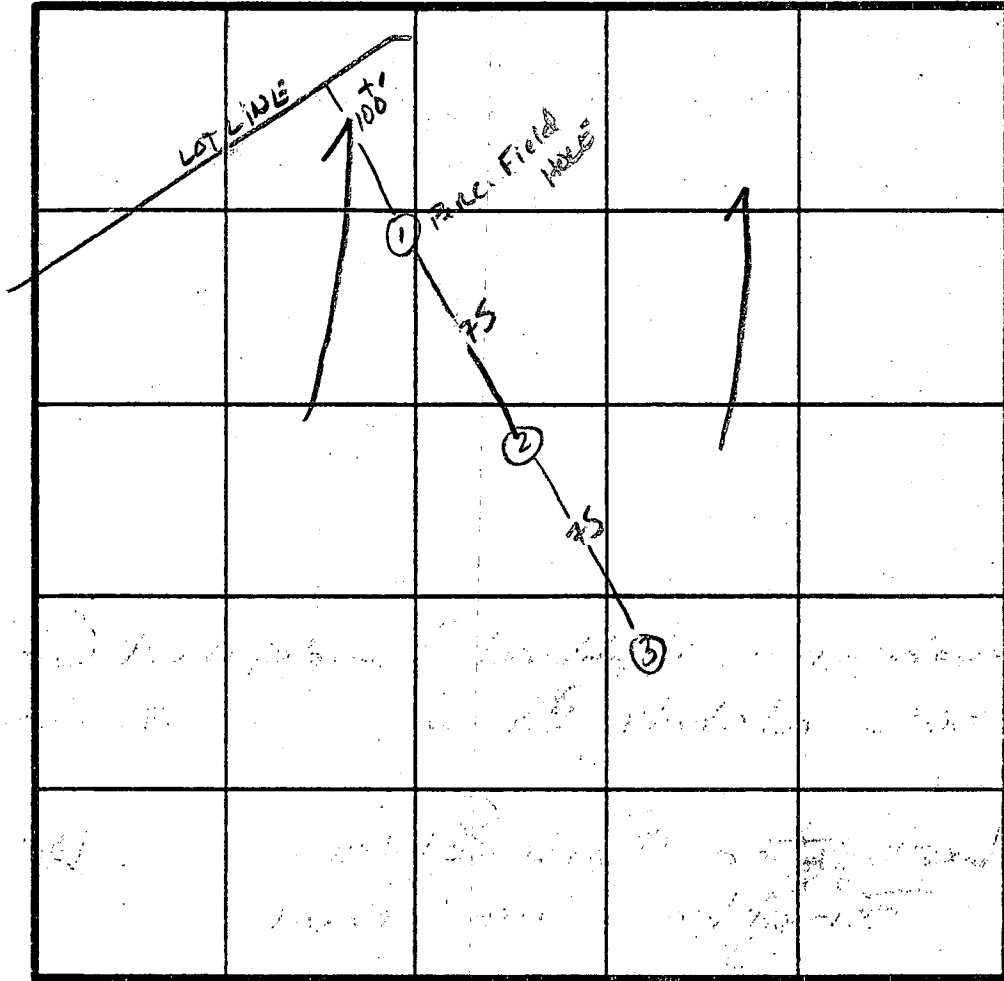
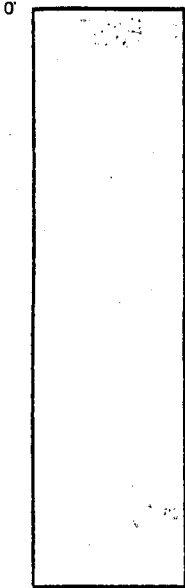

INDICATE NORTH - NAME ADJOINING ROADWAY AS BASE LINE.

BRIGHTON PARK Rd.

DATE	TEST NO.	DEPTH	PRE-WET		TEST - 1" DROP		TIME
			START	STOP	START	STOP	
5/2/85	1V	WATER AT 8' CLAY 3'					
5/2/85	2V	WATER AT 9' CLAY 4'					
	3V	WATER AT 9' MOTTLE AT 8' CLAY 5.5'					

REMARKS INSUFFICIENT AREA REMAINING TO TEST

TYPE OF SOIL _____

TESTED BY S. Abel LES, TERRY, DENNEY
ALSO PRESENT _____

EH-12-1079

Note: This is a building and improvement plat only and should not be used to establish property lines.

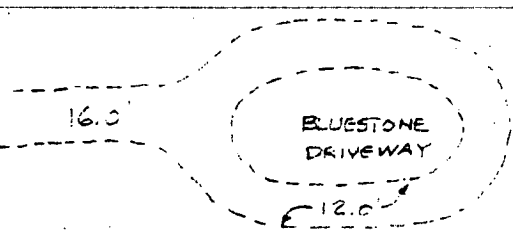
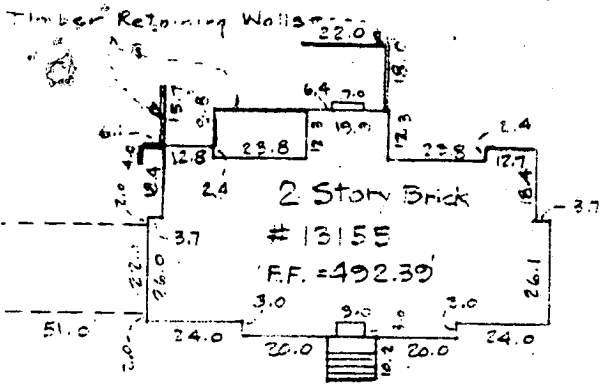

DETAIL (50' SCALE)

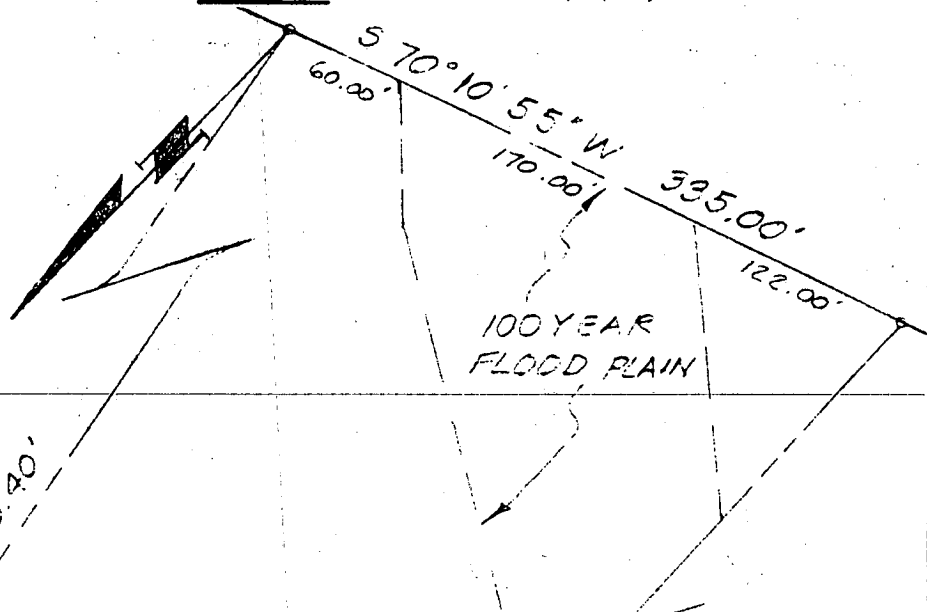

LOT 8

LOT 7

LOT 9

LOT 8 WATERFORD SECTION 2

FIFTH ELECTION DISTRICT HOWARD COUNTY, MARYLAND SCALE: 1" = 100' OCTOBER, 1989

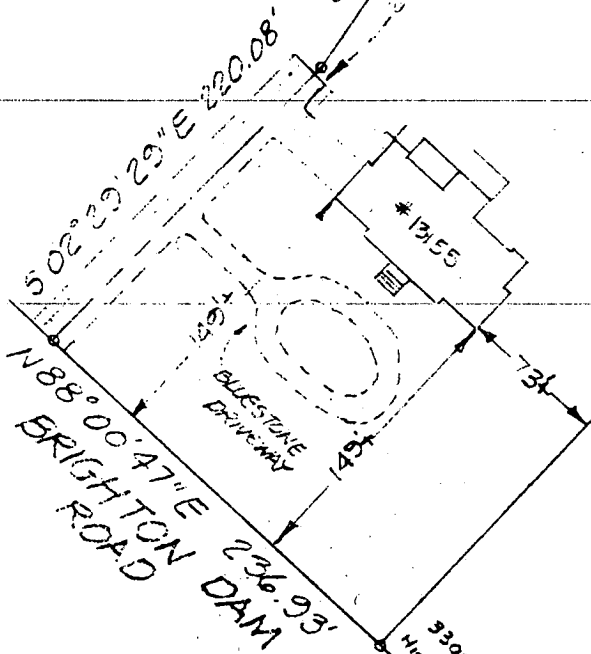

SURVEYORS CERTIFICATE

I hereby certify that a careful transit tape survey has been made of the improvements on the property shown hereon and that they are as shown and that there are no encroachments except as shown.

Signature of Jack E. Clark, dated 10-10-89, with professional land surveyor seal for the State of Maryland.



THE J. E. CLARK COMPANY LAND SURVEYING ENGINEERING

P.O. BOX 147 • LAUREL, MARYLAND 20707