

APPLICATION

A 19267

SEWAGE DISPOSAL TESTING

P _____

STATE OF MARYLAND - DEPARTMENT OF HEALTH AND MENTAL HYGIENE

HOWARD COUNTY HEALTH DEPARTMENT
ENVIRONMENTAL HEALTH SERVICES

DISTRICT 5

P. O. BOX 476, ELLICOTT CITY, MARYLAND 21043
TELEPHONE: 468-8000, EXT. 356

DATE 11/13/73

4 Br.

Septic Tank: 1200 gal.

Dry Well: 500 sq ft absorbent sidewalk area to begin below the first 4' of original grade. Max depth permitted for DW is 12' below orig grade.

Place dry well 350' from right of way road and 78' from right of sidewalk as seen when facing from the front.

TO: THE COUNTY HEALTH OFFICER
ELLICOTT CITY, MARYLAND

I, HEREBY, APPLY FOR THE NECESSARY TEST IN ORDER TO CONSTRUCT (OR RECONSTRUCT) A SEWAGE DISPOSAL SYSTEM.

PROPERTY OWNER Richard Hollowell (contract owner)

ADDRESS 7131 Mink Hollow Rd, Highland, Md 20777 PHONE 286-2988

PROPERTY LOCATION:

SUBDIVISION _____ *Parcel* LOT NO. 3

ROAD AND DESCRIPTION On E. side of Mink Hollow Rd approximately 400'

N. of Gardner Lane.

SIZE OF LOT #3, 5,148 ^{Gardner} ac TYPE BLDG. _____

NUMBER OF BEDROOMS _____

IF NOT SINGLE RESIDENCE DESCRIBE _____

THE SYSTEM INSTALLED UNDER THIS APPLICATION IS ACCEPTABLE ONLY UNTIL PUBLIC FACILITIES BECOME AVAILABLE.

SIGNATURE OF APPLICANT Richard Hollowell

APPROVED BY Jim Managosa FOR Dry Well DATE 1-21-74
(KIND OF SYSTEM)

REJECTED BY _____ FOR _____ DATE _____
(KIND OF SYSTEM)

HOLD PENDING FURTHER TESTS _____ DATE _____

REASONS FOR REJECTION OR HOLDING _____

THIS IS NOT A PERMIT

APPLICATION

A 19267

SEWAGE DISPOSAL TESTING

P. _____

STATE OF MARYLAND - DEPARTMENT OF HEALTH AND MENTAL HYGIENE

HOWARD COUNTY HEALTH DEPARTMENT
ENVIRONMENTAL HEALTH SERVICES

DISTRICT 5

P. O. BOX 476, ELLICOTT CITY, MARYLAND 21043
TELEPHONE: 463-5000, EXT. 386

DATE 11/13/73

TO: THE COUNTY HEALTH OFFICER
ELLICOTT CITY, MARYLAND

I, HEREBY, APPLY FOR THE NECESSARY TEST IN ORDER TO CONSTRUCT (OR RECONSTRUCT) A SEWAGE DISPOSAL SYSTEM.

PROPERTY OWNER Richard Hallowell (contract owner)

ADDRESS 7131 Mink Hollow Rd, Highland, Md 20777 PHONE 286-2988

PROPERTY LOCATION:

SUBDIVISION Parcel LOT NO. 3

ROAD AND DESCRIPTION On E. side of Mink Hollow Rd approximately 400'
N. of Gardner Lane.

SIZE OF LOT #3 - 5.148 acres TYPE BLDG. _____
NUMBER OF BEDROOMS _____

IF NOT SINGLE RESIDENCE DESCRIBE _____

THE SYSTEM INSTALLED UNDER THIS APPLICATION IS ACCEPTABLE ONLY UNTIL PUBLIC FACILITIES BECOME AVAILABLE

SIGNATURE OF APPLICANT Richard Hallowell

APPROVED BY _____ FOR _____ DATE _____
(KIND OF SYSTEM)

REJECTED BY _____ FOR _____ DATE _____
(KIND OF SYSTEM)

HOLD PENDING FURTHER TESTS _____ DATE _____

REASONS FOR REJECTION OR HOLDING _____

THIS IS NOT A PERMIT

3

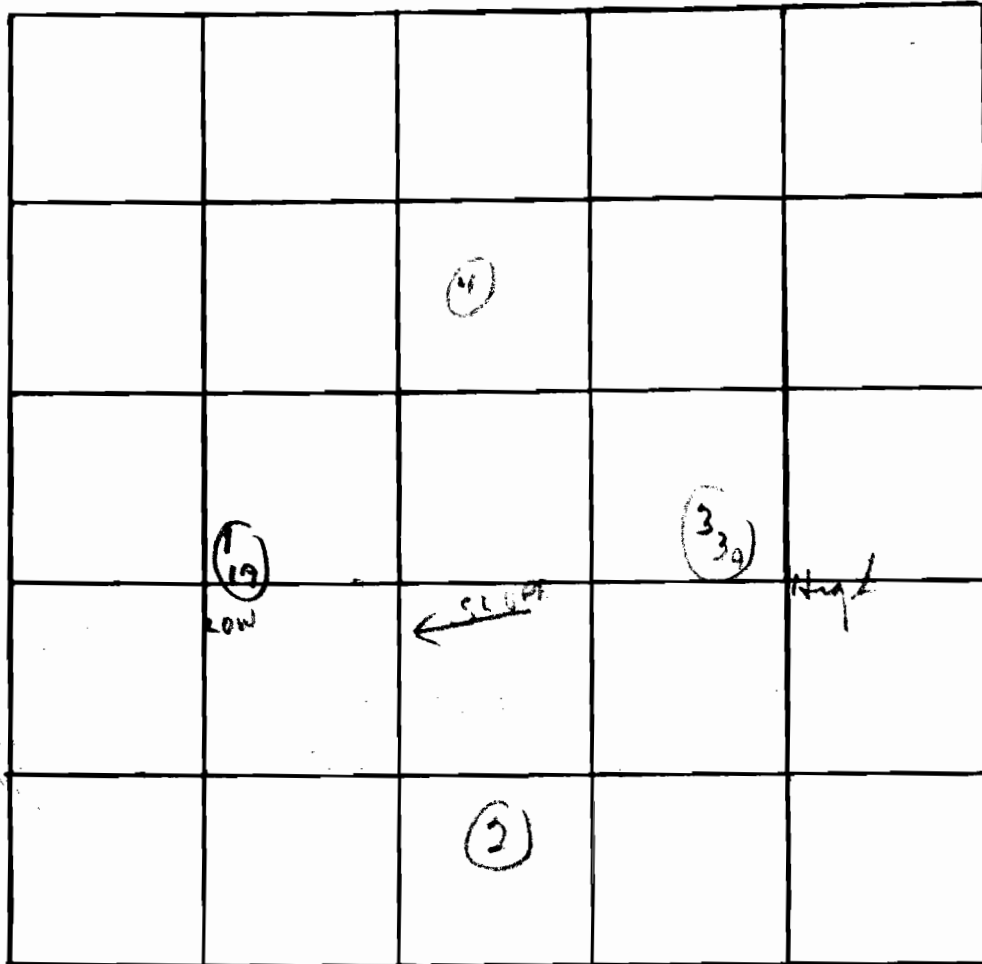

INDICATE NORTH. - NAME ADJOINING ROADWAY AS BASE LINE.

DATE	TEST NO.	DEPTH	PRE-WET		TEST - 1" DROP		TIME
			START	STOP	START	STOP	
11/27/72	1	11 1/2 ft	11 10	11 20	11 20	11 38	18 min 19 min
	1A	2 1/2 ft	11 10	—	—	11 12	2 min
	2	10 1/2 ft	Good End				
	3	4 ft	11 12	11 16	11 16	11 52	6 min
	3A	11 1/2 ft	11 12	11 18	11 18	11 31	13 min
	4	11 ft	Good End				

REMARKS R.T Need vertical holes

TYPE OF SOIL _____

E # 10

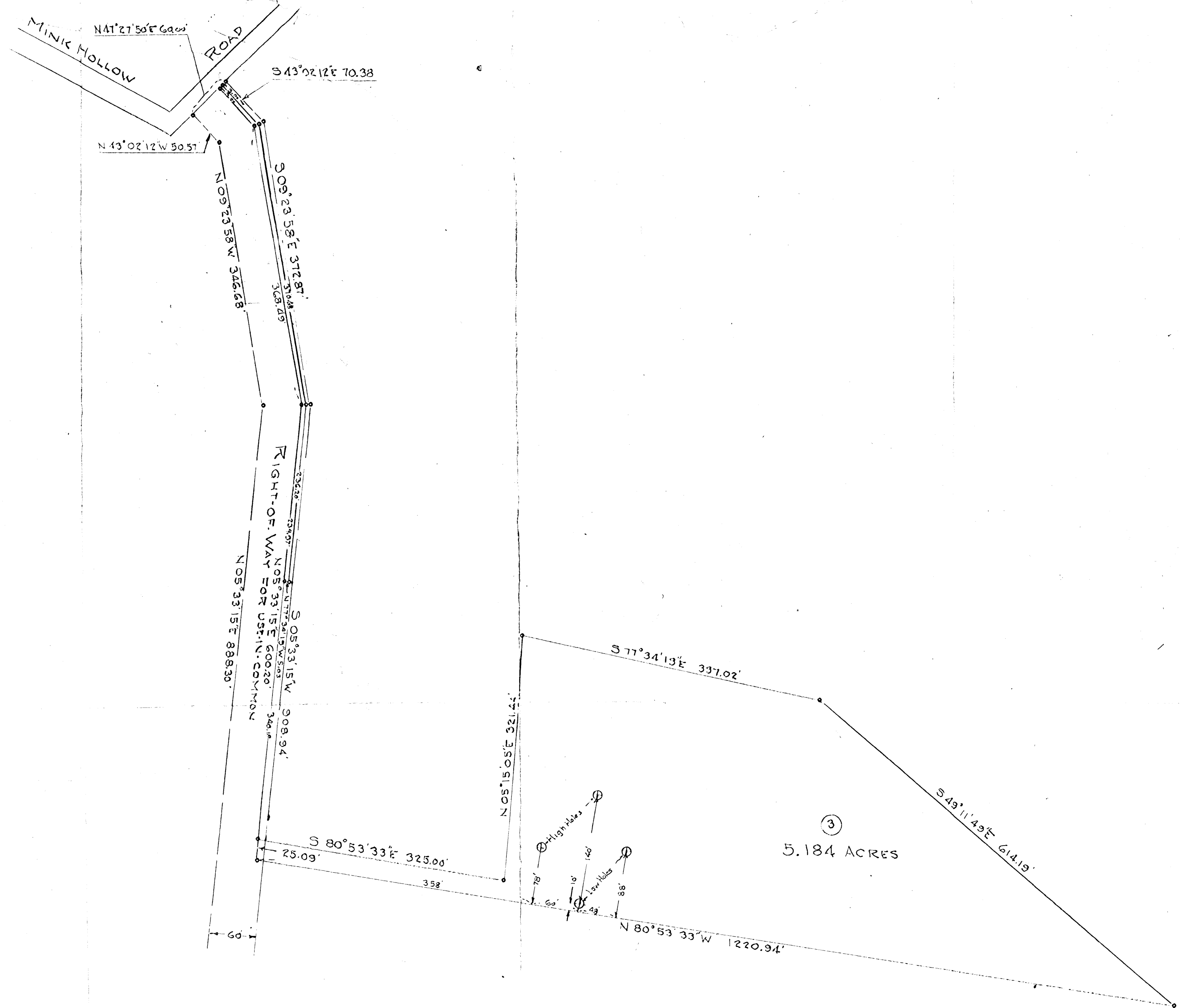

LOCATION SURVEY
FOR
HALLOWELL'S ADDITION
FIFTH ELECTION DIST. - HOWARD COUNTY,
HIGHLAND, MARYLAND.
SCALE: 1 IN. = 100 FT. NOVEMBER 6, 1973

③
5.184 ACRES

Note: The lot shown hereon complies with the minimum ownership and lot area as required by the Maryland State Health Department.

Approved: Private Water and Private Sewer
[Signature]
Howard County Health Officer 1/16/74
Date

⊙ Denotes percolation test hole (actual field location)



Claud M. Shuman
C. A020.3