

LAYOUT 12/18/09 INSP 4 _____
INSP 2 _____ INSP 5 _____
INSP 3 _____ INSP 6 _____

ISSUE DATE: 12/18/09 **PERMIT - Repair** P 532469

APPROVAL DATE: 12/22/09 A Repair

Tax ID 05-357527

**ON-SITE SEWAGE DISPOSAL SYSTEM
HOWARD COUNTY HEALTH DEPARTMENT
BUREAU OF ENVIRONMENTAL HEALTH**

R. Heaps IS PERMITTED TO INSTALL ALTER

ADDRESS: _____ PHONE NUMBER: 413-277-7526

SUBDIVISION: _____ LOT NUMBER: _____

ADDRESS: 6962 Mink Hollow Rd. PROPERTY OWNER: Hile

SEPTIC TANK CAPACITY (GALLONS): Ex. OUTLET BAFFLE FILTER REQUIRED

PUMP CHAMBER CAPACITY (GALLONS): N/A COMPARTMENTED TANK REQUIRED

NUMBER OF BEDROOMS: 3 APPLICATION RATE: 1.2

SQUARE FOOTAGE OF HOUSE: N/A Trench Data: 3' wide, Inlet @ 2' bottom

LINEAR FEET OF TRENCH REQUIRED: 77 APPROX. STONE AMT: Ton

TRENCHES:	Trenches to be 3 feet wide. Inlet 2 feet below original grade. Bottom maximum depth 5 feet below grade. Effective area begins at 3 feet below original grade. 3 feet of stone below distribution pipe.
LOCATION:	Install a 78' trench just above perc test hole.
NOTES:	Manhole access needs to be installed on the tank along with a new outlet baffle. Pump and collapse ex. dry well. Observation pipes required at ends of trenches.

PLANS APPROVED: Kevin Wolf DATE: 12/18/09

- NOTE: PERMIT VOID AFTER 2 YEARS
- NOTE: CONTRACTOR RESPONSIBLE FOR SCHEDULING A PRE-CONSTRUCTION INSPECTION FOR ALL INSTALLATIONS
- NOTE: WATERTIGHT SEPTIC TANKS REQUIRED
- NOTE: ALL PARTS OF SEPTIC SYSTEM SHALL BE 100 FEET FROM ANY WATER WELL
- NOTE: MANHOLE RISERS REQUIRED ON ALL SEPTIC TANKS AND PUMP CHAMBERS

**NEITHER THE HOWARD COUNTY COUNCIL OR THE HEALTH DEPARTMENT IS
RESPONSIBLE FOR THE SUCCESSFUL OPERATION OF ANY SYSTEM
PERMITTEE RESPONSIBLE FOR OBTAINING FINAL APPROVAL ON THIS PERMIT
CALL 410-313-1771 FOR INSPECTION OF SEPTIC SYSTEM**

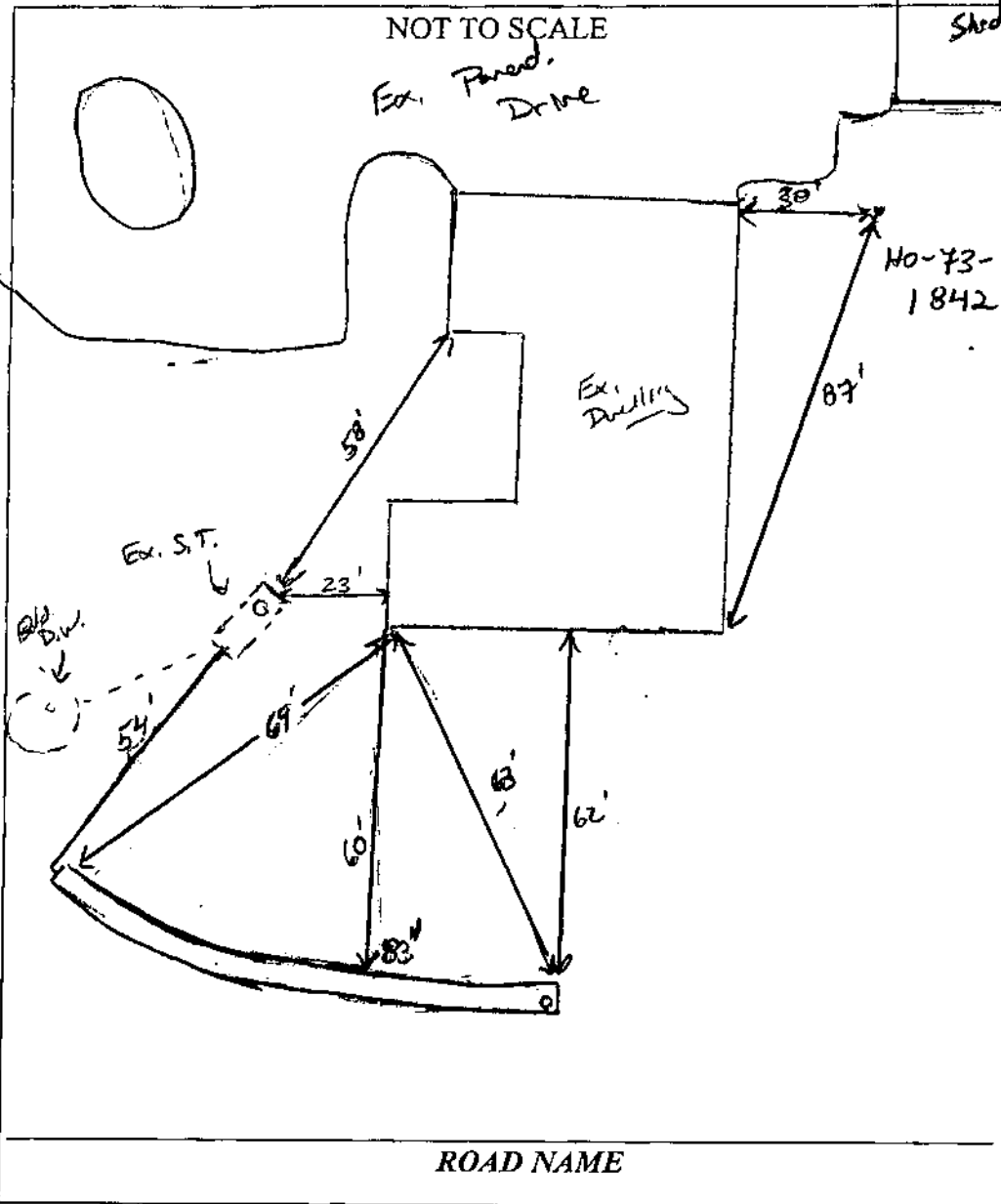

TRENCH/DRAINFIELD DATA		
WIDTH	INLET	BOTTOM
3'	2	5'
NUMBER OF TRENCHES		1
TOTAL LENGTH		78'
ABSORPTION AREA		234' + SW
DISTRIBUTION BOX LEVEL		N/A
DISTRIBUTION BOX BAFFLE		1
DISTRIBUTION BOX PORT		↓

SEPTIC TANK DATA	
SEPTIC TANK I LEVEL	Yes
MANUFACTURER	Ray Bros
CAPACITY	1500? GAL
SEAM LOC	
TANK LID DEPTH	5' to Lid
BAFFLES	Yes
BAFFLE FILTER	
MANHOLE LOC	Front
6" PORT LOC	none
WATERTIGHT TEST	
SLOTTED	no
DATE ON LID	no
PUMP/SEPTIC TANK LEVEL N/A	
MANUFACTURER	
CAPACITY	
SEAM LOC	
TANK LID DEPTH	
BAFFLES	
BAFFLE FILTER	
MANHOLE LOC	
6" PORT LOC	
WATERTIGHT TEST	
SLOTTED	
DATE ON LID	

PRE-CONSTRUCTION:

12/19/09 Install a 78' trench on contour just above perc test hole make sure depth remains as spec'd out on permit. Trench staked out in field. Inclement weather coming for weekend. (KW)

INSTALLATION:

12/22/09 System installed per installation layout. Stone very dirty. Ex. DW. pumped and collapsed. (KW)

FINAL INSPECTOR Fr. Vaff DATE OF APPROVAL 12/22/09