

4/18/90
10:10 am

APPLICATION

PERCOLATION TESTING

A 45697

P _____

HOWARD COUNTY HEALTH DEPARTMENT
BUREAU OF ENVIRONMENTAL HEALTH
P.O. BOX 476 ELLICOTT CITY, MARYLAND 21043
TELEPHONE: 461-9933

PREVIOUS OK

DISTRICT _____

EXISTING HOUSE
ON RESIDUE A 27455
MUST PLAT SEPTIC AREA

DATE 3/16/90

TO: THE COUNTY HEALTH OFFICER
ELLICOTT CITY, MARYLAND

I, HEREBY, APPLY FOR THE NECESSARY TEST IN ORDER TO CONSTRUCT (OR RECONSTRUCT) A SEWAGE DISPOSAL SYSTEM.

PROPERTY OWNER William Shane + William Francis

ADDRESS 6892 Mink Hollow Rd PHONE 703 991-1332

PROSPECTIVE BUYER _____

ADDRESS _____ PHONE _____

PROPERTY LOCATION:

SUBDIVISION 6892 Mink Hollow Rd LOT NO. lot B

ROAD AND DESCRIPTION Mink Hollow Road + Little Girl Lane

TAX MAP 40 PARCEL # 32 Blk 2

SIZE OF LOT 6.1 AC TYPE BLDG Single Family
(SINGLE FAMILY DWELLING OR COMMERCIAL)

THE SYSTEM INSTALLED UNDER THIS APPLICATION IS ACCEPTABLE ONLY UNTIL PUBLIC FACILITIES BECOME AVAILABLE. I FULLY UNDERSTAND THE

FEE CONNECTED WITH THE FILING OF THIS PERC TEST APPLICATION IS NON-REFUNDABLE UNDER ANY CIRCUMSTANCES. I ALSO AGREE TO COMPLY

WITH ALL M.O.S.H.A. REQUIREMENTS IN TESTING THIS LOT. Howard A. Edwards
(SIGNATURE OF APPLICANT)

APPROVED BY _____ FOR _____ DATE _____

REJECTED BY _____ FOR _____ DATE _____

HOLD PENDING FURTHER TESTS _____ DATE _____

REASONS FOR REJECTION OR HOLDING HOLD FOR PLAT - PERC OK MR 4/18/90

HD-216

THIS IS NOT A PERMIT

SOIL PROFILE

①
 0' brn clay
 3' tan wh. fine silt loam
 4' dk. brn lt. brn red-brn sand loam
 hi mica 15-20% frags
 11 1/2'

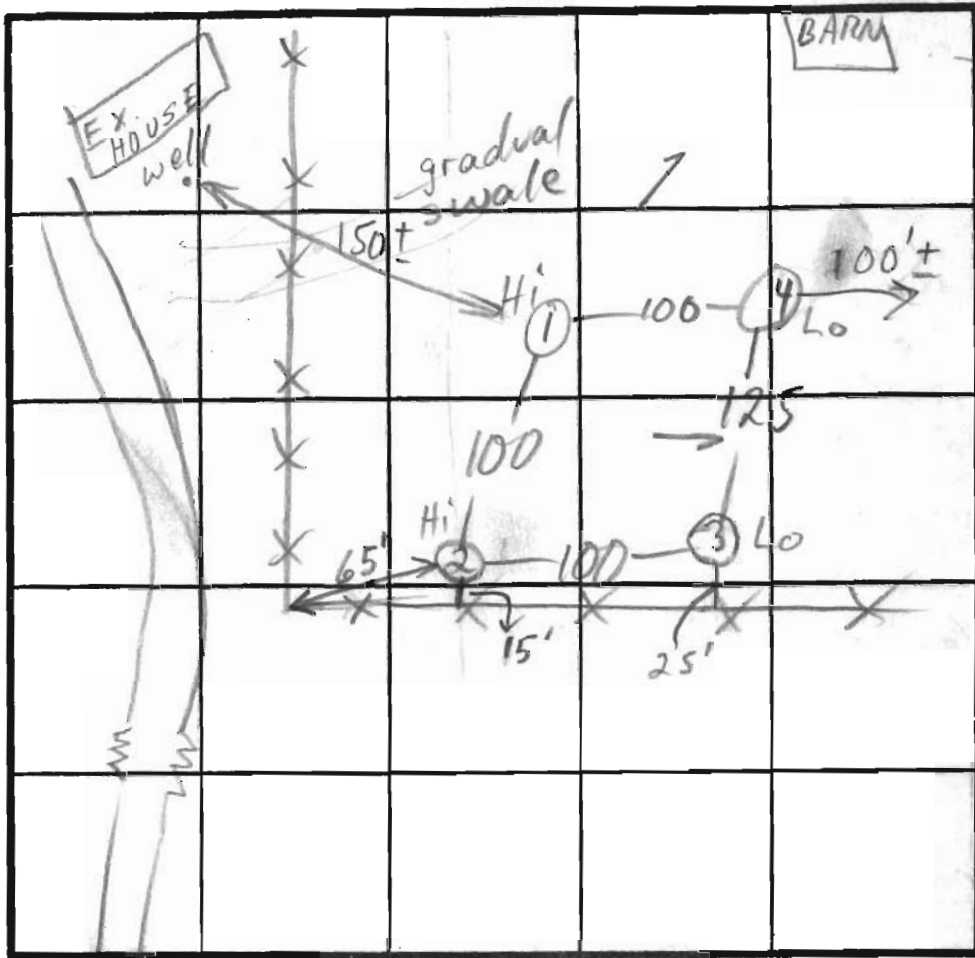

FLOOD PLAN

④
 brn clay loam
 ① brn sand loam
 ② loam hi mica 10-15% frags NO MOTTLES
 11 1/2'

INDICATE NORTH NAME ADJOINING ROADWAY AS BASE LINE.

MINK HOLLOW RD

②
 3' red & brn clay loam
 red, brn & tan sand loam
 10-15% frags hi mica
 12'

③
 3' brn clay loam
 dk. red & brn sand loam
 hi mica 15% frags
 7'

DATE	TEST NO.	DEPTH	PRE-WET		TEST - 1" DROP		TIME	
			START	STOP	START	STOP		
4/18/90	1 S	4	11:21	11:23	11:23	11:31	8	
	1 V	11 1/2	see profile					
	2 S	4	11:45	11:46	11:46	11:48	2	
	2 V	12	see profile					
	3 S	4	11:51	11:52	11:52	11:53	1	
	3 V	12	see profile					
	4	4	11:57	11:58	11:58	11:59	1	
	4	11 1/2						

$\bar{x} = 3$
 180 BR
 Inlet 3'
 Bottoms

REMARKS SHALLOW ONLY

TYPE OF SOIL _____

TESTED BY M. Rifkin

ALSO PRESENT NO ONE PRESENT



HOWARD COUNTY HEALTH DEPARTMENT

Joyce M. Boyd, M.D., County Health Officer

April 19, 1990

Reply to:

Mr. William Kramer
6892 Mink Hollow Road
Highland, Maryland 20777

RE: Percolation Testing
Kramer Property
Tax Map 40, Parcel 32
Mink Hollow Road

Dear Mr. Kramer:

Percolation testing conducted April 18, 1990 on the above referenced property indicated satisfactory soil conditions.

Approval is contingent upon submission by a registered engineer of a plat showing certified locations and elevations of all excavated test holes and a suitable house and well site.

This should be submitted within sixty (60) days to allow field verification if necessary.

If you have any questions regarding this matter, please feel free to contact me at the above address or by calling 461-9933.

Very truly yours,

Craig Williams, Director
Water and Sewerage Program

CW:JR



PROPOSED

LOT A 6 10'

LOT B 6 10'

TOTAL 12 20'

EX. PARCEL 32 5' SIZE

P. 32 12 40'

EX. ZONING - R

EXHIBIT

NAIVER

PROPOSED

M162

APPROXIMATE EX. STREAM LOCATION

PROPOSED 12.5' PIPES FOR LOTS A & B

PIPE STEM LENGTH

TOTAL LENGTH OF EX. PIPE STEM TO PARCEL 32 IS 1316.65'

TOTAL LENGTH OF PROPOSED PIPE STEM TO LOTS:

A 1316.65'

B 1316.65'

MR 5/20/91

NOTE:

TOPOSOLOW AT 25' CONTOUR INTERNAL IS FROM THE HOWARD COUNTY TOPO SHEETS AND IS APPROXIMATE WITH RESPECT TO THE BOUNDARY SHOWN.

THIS PLAN

NOT VALID

REQUEST FOR "REVISED" PLAN

MINOR SUBDIVISION OF PARCEL 32

LOCATION SURVEY PLAT MAY 6, 1989

PREPARED BY ADRIAN T. NET HOOKING A 201.110



CLASSIFICATION SEAL SCALE 1" = 200' DATE 3-17-1989

It is to certify that I have surveyed property of [Name] and [Name] and the improvements located as shown.

ADRIAN T. NET HOOKING

7300 COLUMBIA

7300-9060

ADRIAN T. NET HOOKING ASSOCIATES, INC.

Surveyors and Subdivision Designers

Walter Paul

Parcel known as: LOT 5

THIS PLAN CAN NOT BE USED TO ESTABLISH PROPERTY LINES OR CORNERS.

ELECTION DISTRICT

WARD 6, MID

Section 40
Block 2
Parcel 32
L. 875 F. 136

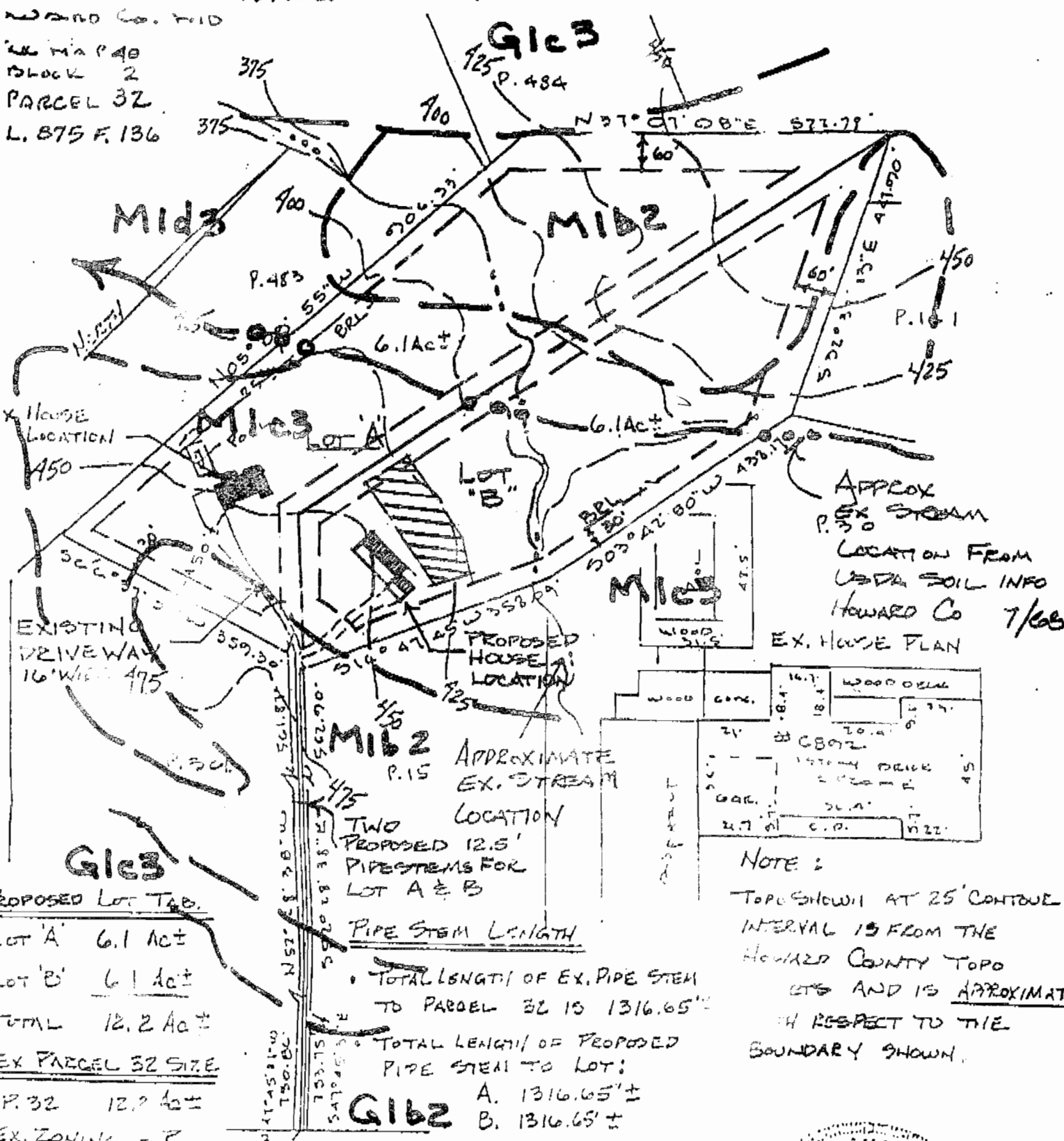

APPROX EX STREAM LOCATION FROM USDA SOIL INFO HOWARD CO 7/68
EX. HOUSE PLAN

WOOD	CON.	16.7	WOOD ORE
21	CB 92	18.4	17.7
10.0	1.0	1.0	1.0
2.7	C.P.	11.2	

NOTE:
TOP SHOWN AT 25' CONTOUR INTERVAL IS FROM THE HOWARD COUNTY TOPO MAPS AND IS APPROXIMATE WITH RESPECT TO THE BOUNDARY SHOWN.

PROPOSED LOT TAB.
LOT 'A' 6.1 AC±
LOT 'B' 6.1 AC±
TOTAL 12.2 AC±
EX PARCEL 32 SIZE
P. 32 12.2 AC±
EX. ZONING - R

APPROXIMATE EX. STREAM LOCATION
TWO PROPOSED 12.5' PIPESTEMS FOR LOT A & B
PIPE STEM LENGTH
TOTAL LENGTH OF EX. PIPE STEM TO PARCEL 32 IS 1316.65'
TOTAL LENGTH OF PROPOSED PIPE STEM TO LOT:
A. 1316.65'±
B. 1316.65'±

EXHIBIT "A" MINK HOLLOW ROAD
WAIVER REQUEST FOR "REVISED PLAN"
PROPOSED MINOR SUBDIVISION OF PARCEL 32

LOCATION SURVEY PLAT MAY 8, 1989
SUBDIVISION PLAN PREPARED BY APPLICANT MINK HOLLINS ASSOC. INC. 11/30/89

CERTIFICATION	SEAL	SCALE 1"=200' DATE 3-17-1991
I hereby certify that I have surveyed the property known as: <u>6892 MINK HOLLOW ROAD</u> The purpose of locating the improvements thereon, and the improvements located as shown.		PHONE 628-9060 TOWSON 750-9060 COLUMBIA HOLLINS ASSOCIATES, INC. Surveyors and Subdivision Designers