

Amended Plan

Name: CRAIG STANTON

Street Address: 903 TIMBER RUN RD

City, State, Zip: FARMERS TOWN MO 21136

Date: 6-20-2016

Amendment, Permit # B16002180

Ms. Debbie Whalen
Division of Plan Review
Department of Inspections, Licenses and Permits
Howard County Government
3430 Court House Dr
Ellicott City, MD 21043

Site Address 14595 TRIADELPHIA RD
Glenelg MD 21737

Dear Ms. Whalen:

I am requesting to amend Permit # B16002180 at
14595 TRIADELPHIA RD, Glenelg MD 21737 to

SFD / Construct 16x22 OPEN Deck
w/STEPS TO GRADE

Enclosed:

- Fee:
- Plot Plans
- Sets of Construction Drawings
- Other:

If there is anything we can do to assist you, please let me know.

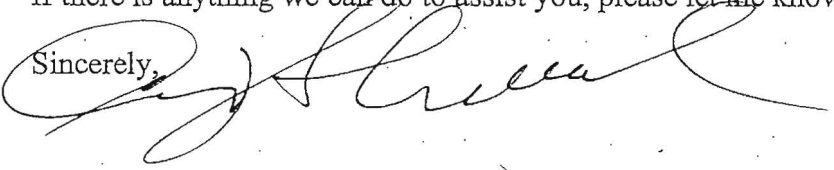
Sincerely, 

Name: CRAIG STANTON

Title: STANTON Home Construction

Phone: (443) 841-4086

Email: CRAIGBUILT@GMAIL.COM

Triadelphia Road

R=764.04'
L=72.43'
S 17°01'06" W
53.11'

Private Line of Sight Easement

N 71°11'30" W
300.11'

Lot 17

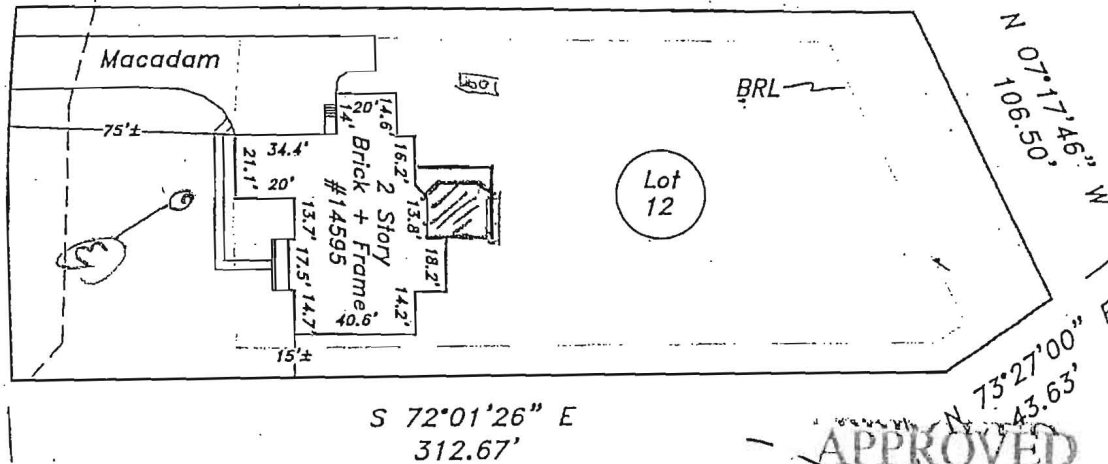

S 72°01'26" E
312.67'

Lot 11

APPROVED

Lot 18

WALK-THRU BUILDING PERMIT

BP# _____ A# _____

APP. SAN *DB* DATE: *6-30-16*
DESC. OF WORK: *the X-28 Open Deck*

Approved As Shown

The purpose of this drawing is to locate, describe, and represent the positions of buildings and substantial improvements affecting the property shown hereon, being known as:

Lot 12, Section 2,
The Warfields 2

recorded among the land records of Howard County, Maryland in Plat 20250

PREPARED FOR:

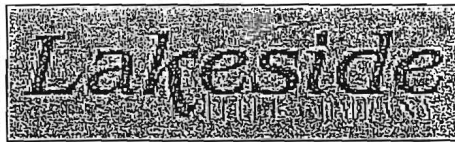

This is page one of a two page document. The advice found on the affixed page is an integral part of this drawing, and is not valid without all pages.



James Carl Hudgins
Property Line Surveyor #96
Expiration Date: 3/11/16

LOCATION DRAWING
14595 Triadelphia Road
5th ELECTION DISTRICT
HOWARD COUNTY, MARYLAND

NTT Associates, Inc.
16205 Old Frederick Rd.
Mt. Airy, Maryland 21771
Phone: (410) 442-2031
Fax: (410) 442-1315
www.nttsurveyors.com

| | |
|-----------|----------|
| Scale: | 1" = 60' |
| Date: | 4-19-14 |
| Field By: | DR |
| Drawn By: | DR |
| File No.: | LMD13909 |
| Page No.: | 1 of 2 |