

APPLICATION

SEWAGE DISPOSAL TESTING

MARYLAND STATE DEPARTMENT OF HEALTH

Book on A 15800 for copy
A 11993
P _____

STHW
XAO
330

HOWARD COUNTY

3 BEDROOMS

750 Gallon Tank

ELLICOTT CITY

4 BEDROOMS

DISTRICT 5

1000 Gallon Tank

DATE 7/12/66

Dry Well - 336 sq ft sidewall
area below the inlet with
the inlet no deeper than
5 FT below grade

Dry Well - 448 sq ft sidewall
area below the inlet with
the inlet no deeper than
5 ft below grade

Place the dry well 100 to 125 ft from the southwest
sideline of the lot (this line is 422 ft long) and 285 ft
to 345 ft from the Northwest side
of the lot (this line is 307 ft long)

TO: THE COUNTY HEALTH OFFICER

ELLICOTT CITY, MARYLAND

I, HEREBY, APPLY FOR THE NECESSARY TESTS IN ORDER TO CONSTRUCT (OR RECONSTRUCT) A SEWAGE
DISPOSAL SYSTEM.

PROPERTY OWNER F. W. Smith

ADDRESS Highland, Maryland

PHONE AT 6-2608

PROPERTY LOCATION:

SUBDIVISION _____

LOT NO. # 3

ROAD AND DESCRIPTION Mink Hollow Rd. - South of Highland Rd. - right hand
side - 1/4 mile - across from entrance
to Cissel Farm

OCCUPANT _____

PHONE _____

PERSON TO CONSTRUCT SYSTEM _____

ADDRESS _____

PHONE _____

SIZE OF LOT 2.5 acres

TYPE BLDG. 3 or 4
NUMBER OF BEDROOMS

IF NOT SINGLE RESIDENCE DESCRIBE _____

SIGNATURE OF APPLICANT /s/ John T. Swann

APPROVED BY Raymond Hodge

FOR Dry Well
(KIND OF SYSTEM)

DATE 23 Sept 66

REJECTED BY _____

FOR _____
(KIND OF SYSTEM)

DATE _____

HOLD PENDING FURTHER TESTS BH

DATE 7/27/66

REASONS FOR REJECTION OR HOLDING 7/27/66 - Hold for final plat

THIS IS NOT A PERMIT

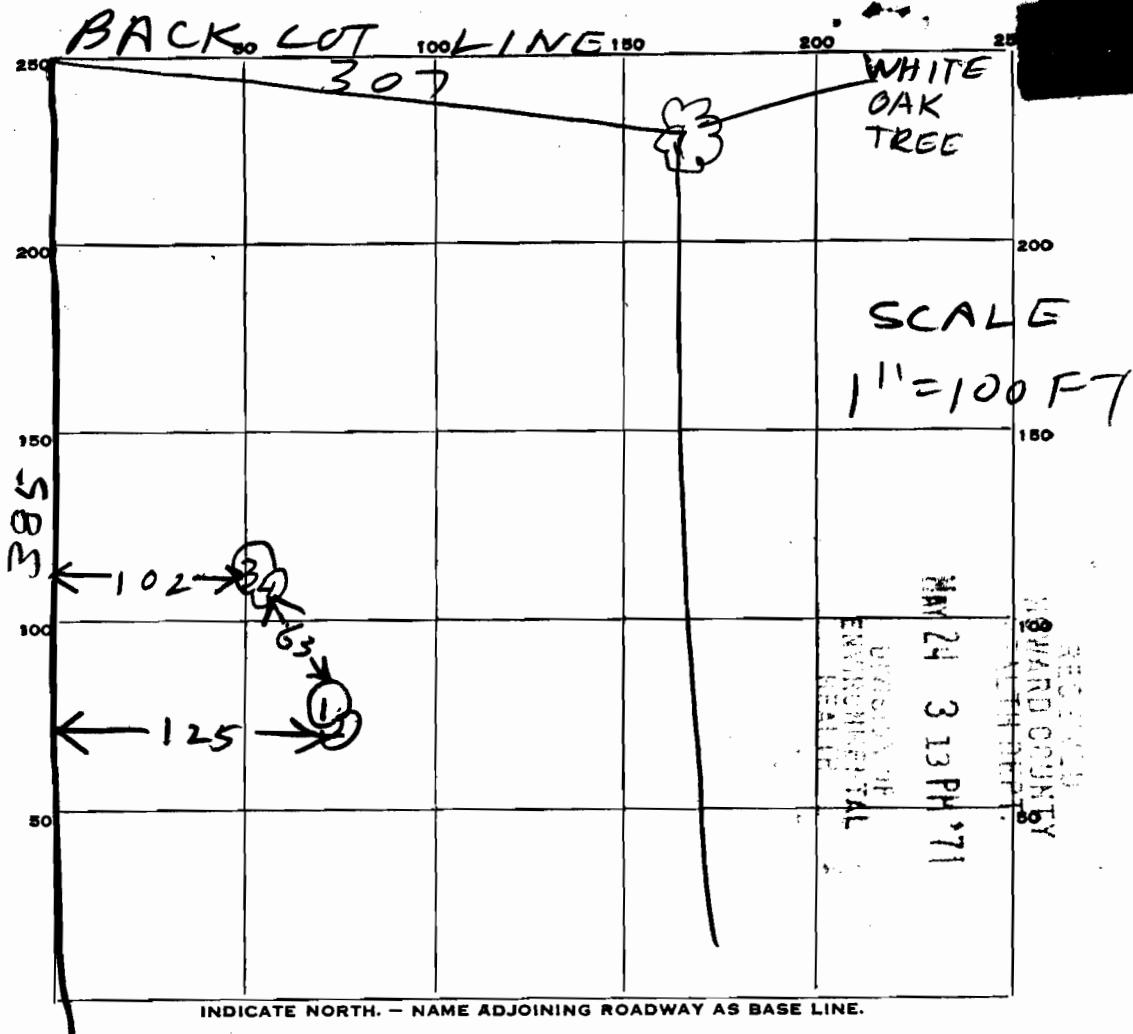

DATE	TEST NO.	DEPTH	PRE-WET		TEST - 1" DROP		TIME
			START	STOP	START	STOP	
7/27/66	1	5 1/2	1038	1041	1041	1049	8
7/27/66	2	9	1039	1047	1047	1058	11
7/27/66	3	5	1044	1046	1046	1053	7
7/27/66	4	9	1045	1058	1058	1110	12

SOIL AUGER FINDING

TESTED BY

B. Hodges

REMARKS

7/27/66 *W. Swann*

Lot C