

C1 31585

SEQUENCE NO. (MDE USE ONLY)

STATE OF MARYLAND WELL COMPLETION REPORT

THIS REPORT MUST BE SUBMITTED WITHIN 45 DAYS AFTER WELL IS COMPLETED.

(THIS NUMBER IS TO BE PUNCHED IN COLS. 3-6 ON ALL CARDS)

FILL IN THIS FORM COMPLETELY PLEASE TYPE

COUNTY NUMBER A516057

ST/CO USE ONLY DATE Received MM DD YY

DATE WELL COMPLETED

Depth of Well

PERMIT NO. FROM "PERMIT TO DRILL WELL"

OWNER Goodier Baker Homes WELL SITE ADDRESS Sweet Bay St TOWN Woodbine SUBDIVISION Bell Haven Estates SECTION LOT 42

WELL LOG

Not required for driven wells

STATE THE KIND OF FORMATIONS PENETRATED, THEIR COLOR, DEPTH, THICKNESS AND IF WATER BEARING

Table with columns: DESCRIPTION (Use additional sheets if needed), FEET (FROM, TO), check if water bearing. Rows include: Brown Loamy, Gray Limestone, White, Gray Limestone, White, Gray Limestone.

GROUTING RECORD

WELL HAS BEEN GROUTED (Circle Appropriate Box) YES Y NO N TYPE OF GROUTING MATERIAL (Circle one) CEMENT CM BENTONITE CLAY BC NO. OF BAGS 17 NO. OF POUNDS 1318 GALLONS OF WATER 102 DEPTH OF GROUT SEAL (to nearest foot) from 0 ft. to 38 ft.

CASING RECORD

MAIN CASING TYPE PL Nominal diameter top (main) casing (nearest inch) 06 Total depth of main casing (nearest foot) 40'

OTHER CASING (if used)

Table for other casing with columns: diameter inch, depth (feet) from, to.

SCREEN RECORD

screen type or open hole insert appropriate code below HO OPEN HOLE

NUMBER OF UNSUCCESSFUL WELLS: 0

WELL HYDROFRACTURED YES Y NO N

CIRCLE APPROPRIATE LETTER A A WELL WAS ABANDONED AND SEALED WHEN THIS WELL WAS COMPLETED E ELECTRIC LOG OBTAINED P TEST WELL CONVERTED TO PRODUCTION WELL

I HEREBY CERTIFY THAT THIS WELL HAS BEEN CONSTRUCTED IN ACCORDANCE WITH COMAR 26.04.04 "WELL CONSTRUCTION" AND IN CONFORMANCE WITH ALL CONDITIONS STATED IN THE ABOVE CAPTIONED PERMIT...

DRILLERS LIC. NO. MS D 009

DRILLERS SIGNATURE

LIC. NO. D

SITE SUPERVISOR (sign. of driller or journeyman responsible for sitework if different from permittee)

DEPTH (nearest ft.)

Table with columns: 1, 2, 3, 4, 5, 6, 7, 8, 9, 10, 11, 12, 13, 14, 15, 16, 17, 18, 19, 20, 21. Values: 10, 40, 200.

GRAVEL PACK IF WELL DRILLED WAS FLOWING WELL INSERT F IN BOX 68

MDE USE ONLY (NOT TO BE FILLED IN BY DRILLER) T (E.R.O.S.) W Q

70 72 74 75 76

TELESCOPE CASING LOG INDICATOR OTHER DATA

C3

PUMPING TEST

HOURS PUMPED (nearest hour) 3 PUMPING RATE (gal. per min.) 12 METHOD USED TO MEASURE PUMPING RATE 1000 WATER LEVEL (distance from land surface) BEFORE PUMPING 23 ft. WHEN PUMPING 60 ft. TYPE OF PUMP USED (for test) S submersible

PUMP INSTALLED

DRILLER INSTALLED PUMP (CIRCLE) (YES or NO) YES NO IF DRILLER INSTALLS PUMP, THIS SECTION MUST BE COMPLETED FOR ALL WELLS. TYPE OF PUMP INSTALLED PLACE (A,C,J,P,R,S,T,O) IN BOX 29. CAPACITY: GALLONS PER MINUTE (to nearest gallon) 31 35 PUMP HORSE POWER 37 41 PUMP COLUMN LENGTH (nearest ft.) 43 47 CASING HEIGHT (circle appropriate box and enter casing height) + above 49 LAND SURFACE - below 01 (nearest foot) 50 51

LATITUDE 39.2864640 LONGITUDE 77.0424881 (DEFAULT COORD. WGS 84)

NOTES: 17 bags = 4.5 bags/10ft. 3.0

**HOWARD COUNTY HEALTH DEPARTMENT
BUREAU OF ENVIRONMENTAL HEALTH
WELL & SEPTIC PROGRAM
TEL: (410)313-1771 FAX: (410)313-2648**

Information Form for the Installation of the Well Pump, Pitless Adapter, and Supply Piping

NOTE: The installer is responsible for requesting an inspection prior to 9 am on the day of the desired inspection. No work is to be covered until approved by the Health Department. All installations must comply with the National Standard Plumbing Code (NSPC, as amended locally) and COMAR 26.04.04 (MD Well Construction Regulations). Submission of a complete form is required prior to Use and Occupancy approval.

Company Name: Northern Virginia Drilling Telephone #: 703-361-6859
Address: 11356 Industrial Rd.
MANASSAS VA 20109

(Must circle one) Licensed Plumber **Licensed Well Driller** Licensed Well Pump Installer
License # and name of individual responsible for the field installation:
Name (Print): Shawn Miller License# MSD216

***A licensed individual must perform the actual installation. Apprentices must be under the supervision of a licensed journeyman or master plumber, pump installer or well driller. Licenses may be subjected to field verification. Unlicensed individuals may be reported to the appropriate licensing agency.**

Name of Property Owner: K. Hamanian Homes Telephone #: 240-882-7662
Subdivision: Belle Haven Ests Lot #: 42 Well Tag #: HO-95-0650
Site Address: 15225 Sweetbay St. 14-0177
Woodbine MD 21797

<u>Submersible Pump Data</u>	<u>Pitless Adapter</u>	<u>Well Cap and Electric Conduit</u>
Make: <u>Flint and Walling</u>	Make: <u>Bostart</u>	Two piece watertight cap: <input checked="" type="checkbox"/>
Model #: <u>4F10507</u>	Model#: <u>P10055</u>	Screened, vented well cap: <input checked="" type="checkbox"/>
Pump Capacity <u>6</u> GPM @ <u>200</u>	Depth: <u>36"</u> (36" min)	Cap secured to casing: <input checked="" type="checkbox"/>
Well Yield: <u>12.5</u> GPM	NSF/WSC approved: <input type="checkbox"/>	Conduit min 18" B.G.: <input checked="" type="checkbox"/>
Depth of well encountered at time of pump installation: <u>260'</u> (feet)		Conduit secured to well cap: <input checked="" type="checkbox"/>
If pump capacity exceeds well yield, a low water cut off switch is required by NSPC 1990 Section 17.8.4		
<input checked="" type="checkbox"/> Torque arrestors, Cable guards, or other acceptable method used- Must circle one		
Safety rope, if used, attached to brass rope adapter or other acceptable method <u>inside of well casing</u> <input checked="" type="checkbox"/>		

<u>Piping to house</u>	<u>House Connection</u>
Type: <u>Polyethylene</u>	PVC sleeve to undisturbed soil at wall penetration: <input checked="" type="checkbox"/>
PSI: <u>200</u> (160 psi min)	Length of sleeve (5' minimum from foundation): <u>5'+</u>
Depth of supply line: <u>36"</u> (36" min)	Sleeve sealed properly: <input checked="" type="checkbox"/>

The water supply line is required to be at least ten feet from the septic tank, pump chamber, sewage piping, distribution box, drainfields, and sewage reserve area. If this cannot be accomplished, contact this office for approval prior to installation.

Signature of company representative responsible for installation: [Signature] date: 3-31-16

For Health Department Use Only - Not to be completed by Installer

Date Insp. Requested: 4/5/16 Date Insp. Approved: 4/13/16 Inspector: [Signature]
 Inspection Data: Pitless adapter watertight & water supply line at least 36" below grade
 Two piece cap installed and attached to casing securely
 Elec. conduit extends at least 18" below grade/attached to cap properly
 Safety rope not outside of well cap/casing
 Correct well tag attached properly and casing 8" above finished grade
 Water supply line sleeved adequately at house connection
 Adequate grout observed below pitless adapter

OK'd Kmw
 4/18/16 on site for septic E/U -
 well casing is now cracked.
 WLI not approved until
 casing is fixed. Driller
 notified.

 WATER WELL ABANDONMENT-SEALING REPORT FORM

SUBMIT COPIES OF COMPLETED FORM TO:

- * COUNTY ENVIRONMENTAL AGENCY (contact MDE, WMA if address needed)
- * WELL OWNER
- * MDE, WATER MANAGEMENT ADMINISTRATION, WELL PROGRAM

OK
 6/24/15 SC

DATE WELL ABANDONED: 6-17-15 (month/day/year)

* PERMIT NUMBER OF ABANDONED WELL (if any)

HO-95-0650

* PERMIT NUMBER OF REPLACEMENT WELL:

HO-14-0177

* PERSON ABANDONING WELL: Allen - Fogles

WELL DRILLER'S LICENSE NUMBER: 009

CIRCLE: MWD / MSD / MGD

* OWNER'S NAME: Goodier Baker Homes

* WELL LOCATION:

COUNTY: Howard
 NEAREST TOWN: Woodbine
 TAX MAP 0014 BLOCK 0020 PARCEL 00666
 SUBDIVISION: Belle Haven
 SECTION: _____ LOT: 42
 STREET ADDRESS: 15225 Sweet Bay St

SITE LOCATION MAP

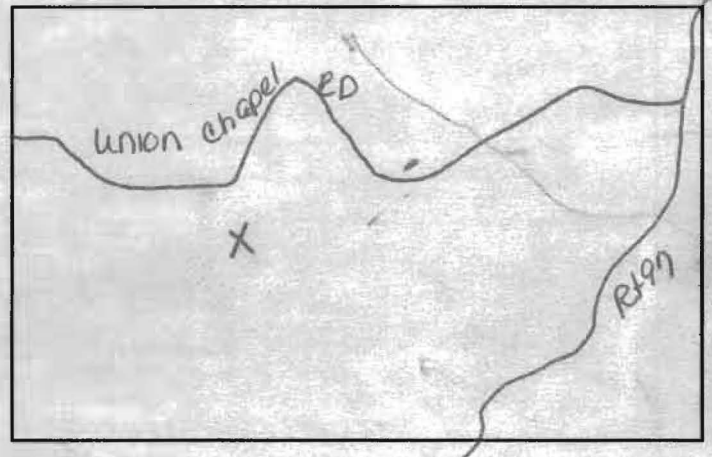

LATITUDE 39.2863998

LONGITUDE 77.0423813

* TYPE OF WELL BEING ABANDONED:

- DRILLED JETTED
- BORED HAND DUG
- OTHER (specify) _____

LOG OF SEALING MATERIAL

MATERIAL	FEET	
	FROM	TO
Cement	0	60
Stone	60'	262'

* USE CODE:

- DOMESTIC MUNICIPAL/PUBLIC
- IRRIGATION INDUSTRIAL
- TEST/OBSERVATION GEOTHERMAL

* TYPE OF CASING:

- STEEL PLASTIC
- CONCRETE OTHER (specify) _____

SIZE OF CASING: 6 INCHES IN DIAMETER

DEPTH OF WELL: 262 FEET DEEP

WAS ANY CASING REMOVED? YES NO
 If yes, length removed, in feet: 3'

WAS CASING RIPPED OR PERFORATED? YES NO

Allen Fogles 009
 SIGNATURE-MASTER WELL DRILLER OR SUPERVISING SANITARIAN LICENSE#

MWD / MSD / MGS
 CIRCLE ONE

6/18/15
 DATE

COUNTY

FOUNTAIN VALLEY ANALYTICAL LABORATORY, INC.

1413 Old Taneytown Rd. Westminster, MD (410) 848-1014 (410) 876-4554 FAX (410) 848-0298

REPORT OF ANALYSIS

Laboratory ID #: 107663 Account #: 3192
Reference: Belle Haven Lot 42 Company: Northern Virginia Drilling
Location: 15225 Sweetbay Street Requested By: Dick Trelease
Woodbine, MD 21797 Source: Well Water
Date/ Time Collected: 5/31/2016 1055 Site: Pressure Tank
Date/Time Rec'd: 5/31/2016 1518 Treatment: None
Chlorine ppm: Free: ND Total: ND pH: 6.0
Collected By: T. Frazier 3126TF Well #: HO-14-0177

PARAMETERS	RESULTS	UNITS	REFERENCE	METHOD	DATE/TIME/ANALYST
Bacteria, Coliform, Total, MPN	<1.0	MPN/ 100 ml	<1.0	SM18 9223	6/1/2016 / 1010 / LLO
Bacteria, E. coli, MPN	<1.0	MPN/ 100 ml	<1.0	SM18 9223	6/1/2016 / 1010 / LLO

NOTES

- 1 MPN/ 100 ml = Most Probable Number [of viable bacteria] per 100 ml of sample.
- 2 Results less than or within the reference range are considered satisfactory and within potable water limits at the time of sampling.
- 3 ND:None Detected
- 4 pH & Chlorine level tested on site
- 5 Visual well check: Sealed, vented cap

Reason for Test : Use & Occupancy
Building Permit # : B15002820

Date Reported: 6/1/2016

FOUNTAIN VALLEY ANALYTICAL LABORATORY, INC.

1413 Old Taneytown Rd. Westminster, MD (410) 848-1014 (410) 876-4554 FAX (410) 848-0298

REPORT OF ANALYSIS

Laboratory ID #: 107527 Account #: 3192
Reference: Belle Haven Lot 42 Company: Northern Virginia Drilling
Location: 15225 Sweetbay Street Requested By: Dick Trelease
Woodbine, MD 21797 Source: Well Water
Date/ Time Collected: 5/23/2016 1055 Site: Pressure Tank
Date/Time Rec'd: 5/23/2016 1400 Treatment: None
Chlorine ppm: Free: ND Total: ND pH: 5.5
Collected By: T. Frazier 3126TF Well #: HO-14-0177

PARAMETERS	RESULTS	UNITS	REFERENCE	METHOD	DATE/TIME/ANALYST
Bacteria, Coliform, Total, MPN	28.8	MPN/ 100 ml	<1.0	SM18 9223	5/24/2016 / 0900 / CCH
Bacteria, E. coli, MPN	<1.0	MPN/ 100 ml	<1.0	SM18 9223	5/24/2016 / 0900 / CCH
Nitrate	1.20	mg/L	10	601	5/24/2016 / 0915 / CRS
Turbidity	0.72	NTU	<10	SM18 2130B	5/24/2016 / 0945 / CRS
Sand	NS	mg/L	5	Visual/Gravimetric	5/24/2016 / 0945 / CRS

NOTES

- 1 mg/L = milligrams per liter (also, parts per million)
- 2 MPN/ 100 ml = Most Probable Number [of viable bacteria] per 100 ml of sample.
- 3 NS = None Seen (NS indicates less than 5 mg/L)
- 4 NTU = Nephelometric Turbidity Units
- 5 Results less than or within the reference range are considered satisfactory and within potable water limits at the time of sampling.
- 6 ND:None Detected
- 7 pH & Chlorine level tested on site
- 8 Visual well check: Sealed, vented cap

Reason for Test : Use & Occupancy
Building Permit # : B15002820

Date Reported: 5/24/2016

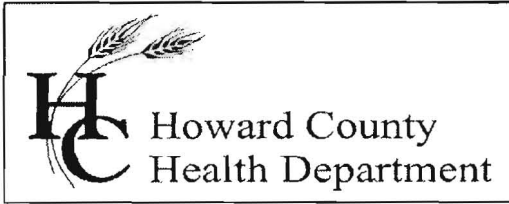

Bureau of Environmental Health

8930 Stanford Blvd., Columbia, MD 21045
Main: 410-313-2640 | Fax: 410-313-2648
TDD 410-313-2323 | Toll Free 1-866-313-6300
www.hchealth.org
Facebook: www.facebook.com/hocohealth
Twitter: HowardCoHealthDep

Maura J. Rossman, M.D., Health Officer

INTERIM CERTIFICATE OF POTABILITY

Expiration Date – December 20, 2016

June 20, 2016

Homeowner
15225 Sweetbay Street
Woodbine, MD 21797

**RE: Belle Haven Est., Lot 42
15225 Sweetbay Street
Building Permit: B15002820
Well Permit: HO-14-0177**

Dear Homeowner:

This is to advise you that the septic system installation and water well construction for the above referenced property have been inspected and approved. Final approval of the septic system was granted on **6/14/2016**. Final approval of the well line connection to the dwelling was granted on **6/20/2016**. The well construction was completed on **4/21/2015**. Water samples were collected on **5/31/2016**.

The water sample results indicate that the water samples submitted for testing were free of coliform and fecal coliform bacteria at the time of sampling and are bacteriologically safe for drinking. This certifies that the initial sampling requirements of COMAR 26.04.04 "Well Regulations" have been met for the water supply system installed under well permit HO-14-0177. Although the submitted sample results are in compliance with COMAR standards, the Health Department does not guarantee water supplies.

This Interim Certificate of Potability will expire **six months** from the date of issuance. Submission of a second bacteriological test indicating the water is free of coliform and fecal coliform bacteria is required prior to the expiration date, after which time a Final Certificate of Potability will be issued. **Failure to submit an additional sample and obtain a Final Certificate of Potability will result in a Notice of Violation and is punishable as a misdemeanor under the *Annotated Code of Maryland, Environment Article, 9-1311*, subject to a fine of up to \$500 or imprisonment not to exceed three months.**

Please contact (410) 313-1773 to schedule a final water sample appointment or contact a Maryland certified water laboratory to schedule a water sample. A list of laboratories certified by the state of Maryland may be found at the following website:
<http://www.mde.state.md.us/assets/document/WSP-Labs-2010apr16.pdf>

In closing, please refer to our "Homeowner Fact Sheet" which illustrates a better understanding for your Best Available Technology (BAT). You will also find a link to Maryland Department of the Environments website which describes in further detail operation and maintenance of your BAT.

Approving Authority,

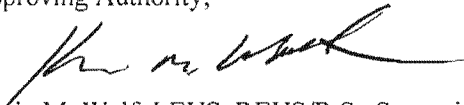
A handwritten signature in black ink, appearing to read "Kevin M. Wolf", written over a horizontal line.

Kevin M. Wolf, LEHS, REHS/R.S., Supervisor
Groundwater Management Section
Well & Septic Program

cc: Howard County Dept. of Inspections, Licenses, and Permits
Community Hygiene Program
File

B 1 6495

SEQUENCE NO. (MDE USE ONLY)

STATE OF MARYLAND APPLICATION FOR PERMIT TO DRILL WELL please type 526193

STATE PERMIT NUMBER

HO 95-0650 fill in this form completely

Date Received (APA)

OWNER INFORMATION

Grayson Homes 9025 Chevrolet Drive Ellicott City MD 21043

B 3 Howard LOCATION OF WELL

Belle Haven Est Woodbine NEAREST TOWN MILES FROM TOWN 2

DRILLER INFORMATION

Michael D. Isom G. Edgar Harr Sons' Corp. 12047 Falls Road, Cockeysville 21030 1/10/07

DIRECTION OF WELL FROM TOWN (CIRCLE BOX)

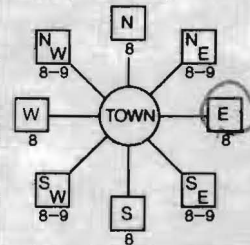

Sweetbay Street Union Chapel Road NEAR WHAT ROAD

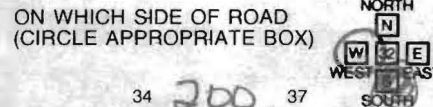

ON WHICH SIDE OF ROAD (CIRCLE APPROPRIATE BOX) 34 200 37 DISTANCE FROM ROAD ENTER FT OR MI 38 39 TAX MAP: 14 BLK: 20 PARCEL 66

B 2 WELL INFORMATION APPROX. PUMPING RATE 5 AVERAGE DAILY QUANTITY NEEDED 750

USE FOR WATER (CIRCLE APPROPRIATE BOX)

- Domestic Potable Supply & Residential Irrigation (circled) Farming (Livestock Watering & Agricultural Irrigation) Industrial, Commercial, Dewatering Public Water Supply Well Test, Observation, Monitoring Geo-thermal

NOT TO BE FILLED IN BY DRILLER HEALTH DEPARTMENT APPROVAL

Howard (13) A516057 COUNTY NAME COUNTY NO. STATE SIGNATURE DATE ISSUED 2/13/2007 Brian Baber 2/13/2008 CO SIGNATURE EXP. DATE NORTH GRID 529 000 EAST GRID 788 000

APPROXIMATE DEPTH OF WELL 300 FEET APPROXIMATE DIAMETER OF WELL C INCH NEAREST

METHOD OF DRILLING (circle one)

BORED (or Augered) JETTED Jetted & DRIVEN AIR-ROTary AIR-PERCussion ROTARY (Hydraulic Rotary) CABLE REVERSE-ROTary DRIVE-POINT

REPLACEMENT OR DEEPEMED WELLS (CIRCLE APPROPRIATE BOX)

- THIS WELL WILL NOT REPLACE AN EXISTING WELL (circled) THIS WELL WILL REPLACE A WELL THAT WILL BE ABANDONED AND SEALED THIS WELL WILL REPLACE A WELL THAT WILL BE USED AS A STANDBY-CONTACT LOCAL APPROVING AUTHORITY FOR POLICY ON STANDBY WELLS THIS WELL WILL DEEPEM AN EXISTING WELL PERMIT NUMBER OF WELL TO BE REPLACED OR DEEPEMED (IF AVAILABLE)

SHOW MAJOR FEATURES OF BOX & LOCATE WELL WITH AN X SOURCES OF DRILLING WATER 1. well

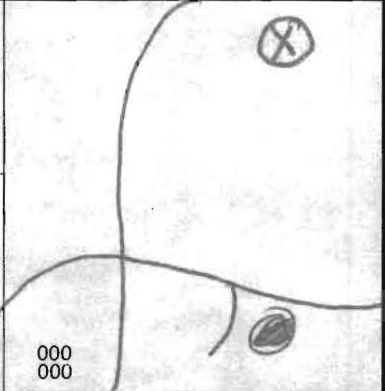

WRITE THE BOX NUMBER FROM THE MAP HERE E 7808 N 53029

DRAW A SKETCH BELOW SHOWING LOCATION OF WELL IN RELATION TO NEARBY TOWNS AND ROADS AND GIVE DISTANCE FROM WELL TO NEAREST ROAD JUNCTION

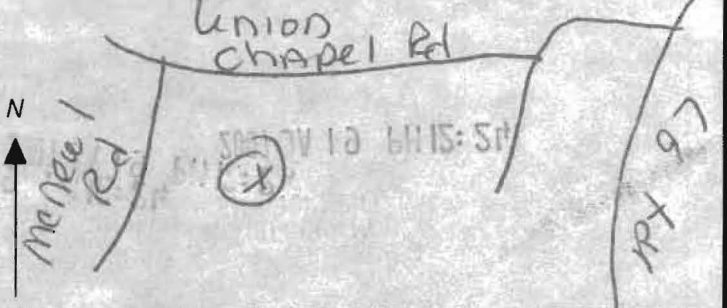

Not to be filled in by driller (MDE OR COUNTY USE ONLY) APPROX. PERMIT NUMBER HO2007G_002 PERMIT No. HO-95-0650

SPECIAL CONDITIONS Well to Be Drilled Per Plan P-06-03 Signed on 8/21/2006

C1 8642

SEQUENCE NO. (MDE USE ONLY)

STATE OF MARYLAND WELL COMPLETION REPORT

FILL IN THIS FORM COMPLETELY PLEASE TYPE

THIS REPORT MUST BE SUBMITTED WITHIN 45 DAYS AFTER WELL IS COMPLETED.

COUNTY NUMBER (13) A516057

1 2 3 6 (THIS NUMBER IS TO BE PUNCHED IN COLS. 3-6 ON ALL CARDS)

ST/CO USE ONLY

DATE Received

MM DD YY

DATE WELL COMPLETED

03 28 2007

Depth of Well

22 260 26

(TO NEAREST FOOT)

PERMIT NO.

FROM "PERMIT TO DRILL WELL" HO-95-0650

28 29 30 31 32 33 34 35 36 37

OWNER

STREET OR RFD

SUBDIVISION

Bewley John and George Sweetbay Street Woodbine Belle Haven Estates SECTION LOT 42

WELL LOG

Not required for driven wells

GROUTING RECORD

WELL HAS BEEN GROUTED (Circle Appropriate Box)

yes no Y N 44 44

TYPE OF GROUTING MATERIAL (Circle one)

CEMENT CM BENTONITE CLAY BC

NO. OF BAGS 9 NO. OF POUNDS 720

GALLONS OF WATER 34

DEPTH OF GROUT SEAL (to nearest foot)

from 0 ft. to 31 ft. (enter 0 if from surface)

CASING RECORD

ST CO PL OT STEEL CONCRETE PLASTIC OTHER

MAIN CASING TYPE PL Nominal diameter top (main) casing (nearest inch)! 6 Total depth of main casing (nearest foot) 31

OTHER CASING (if used)

TABLE with columns for diameter inch and depth (feet) from to

SCREEN RECORD

ST BR HO PL OT STEEL BRASS BRONZE PLASTIC OPEN HOLE OTHER

STATE THE KIND OF FORMATIONS PENETRATED, THEIR COLOR, DEPTH, THICKNESS AND IF WATER BEARING

Table with columns: DESCRIPTION, FEET FROM, FEET TO, check if water bearing

Soft Shale- 0 10
Soft Shale 10 27
Gryg Rock 27 260 x

water at 43' & 220'

C 3

PUMPING TEST

HOURS PUMPED (nearest hour) 3

PUMPING RATE (gal. per min.) 12.50

METHOD USED TO MEASURE PUMPING RATE Submersible

WATER LEVEL (distance from land surface)

BEFORE PUMPING 23 ft.

WHEN PUMPING 93 ft.

TYPE OF PUMP USED (for test)

A air P piston T turbine C centrifugal R rotary O other J jet S submersible

PUMP INSTALLED

DRILLER INSTALLED PUMP (CIRCLE) (YES OR NO) YES NO

IF DRILLER INSTALLS PUMP, THIS SECTION MUST BE COMPLETED FOR ALL WELLS.

TYPE OF PUMP INSTALLED PLACE (A,C,J,P,R,S,T,O) IN BOX 29.

CAPACITY: GALLONS PER MINUTE (to nearest gallon) 31 35

PUMP HORSE POWER 37 41

PUMP COLUMN LENGTH (nearest ft.) 43 47

CASING HEIGHT (circle appropriate box and enter casing height)

LAND SURFACE (nearest foot)

LOCATION OF WELL ON LOT SHOW PERMANENT STRUCTURE SUCH AS BUILDING, SEPTIC TANKS, AND /OR LANDMARKS AND INDICATE NOT LESS THAN TWO DISTANCES (MEASUREMENTS TO WELL)

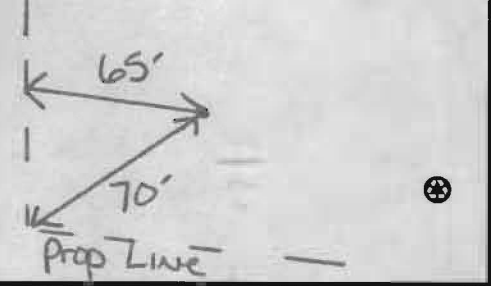

NUMBER OF UNSUCCESSFUL WELLS: 0

WELL HYDROFRACTURED Y N

CIRCLE APPROPRIATE LETTER A WELL WAS ABANDONED AND SEALED WHEN THIS WELL WAS COMPLETED E ELECTRIC LOG OBTAINED P TEST WELL CONVERTED TO PRODUCTION WELL

I HEREBY CERTIFY THAT THIS WELL HAS BEEN CONSTRUCTED IN ACCORDANCE WITH COMAR 26.04.04 "WELL CONSTRUCTION" AND IN CONFORMANCE WITH ALL CONDITIONS STATED IN THE ABOVE CAPTIONED PERMIT, AND THAT THE INFORMATION PRESENTED HEREIN IS ACCURATE AND COMPLETE TO THE BEST OF MY KNOWLEDGE.

DRILLERS LIC. NO. MS D 162

DRILLERS SIGNATURE (MUST MATCH SIGNATURE ON APPLICATION)

LIC. NO. AD 766

SITE SUPERVISOR (sign. of driller or journeyman responsible for sitework if different from permittee)

C 2 DEPTH (nearest ft.)

Table with columns for casing height and depth (feet) from 1 to 51

SLOT SIZE 1 2 3 DIAMETER OF SCREEN (NEAREST INCH) 56 60

GRAVEL PACK IF WELL DRILLED WAS FLOWING WELL INSERT F IN BOX 68

MDE USE ONLY (NOT TO BE FILLED IN BY DRILLER) T (E.R.O.S.) W Q

TELESCOPE CASING LOG INDICATOR OTHER DATA

HARR WELL DRILLING

12047 FALLS ROAD
COCKEYSVILLE, MD 21030
410-252-4588

HOWARD COUNTY WELL YIELD TEST REPORT

Date Test Performed: 5-25-07
Address: Sweetbay Street
Owner Name: Gaylord Brooks
Well Depth: 260 Ft

Permit Number: HO-95-0650
Subdivision: Belle Haven Est L#42
Election District:
Static Water Level: 23 Ft

Time	Water Level	PSI Existing Pump	Pumping Rate Seconds to fill 5gallon bucket	Calculated Flow-Gallons Per Minute
1045	23 ft		22 sec	13.63
1100	48		22	13.63
1115	53		22	13.63
1130	56		22	13.63
1145	56		22	13.63
1200	71		23	13.04
1215	85		23	13.04
1230	93		24	12.50
1245	93		24	12.50
1300	93		24	12.50
1315	93		24	12.50
1330	93		24	12.50
1345	93		24	12.50
1400	93		24	12.50

2/23/07 Well site staked
 by DMW. Copy of
 plan P-06-03 (BB)

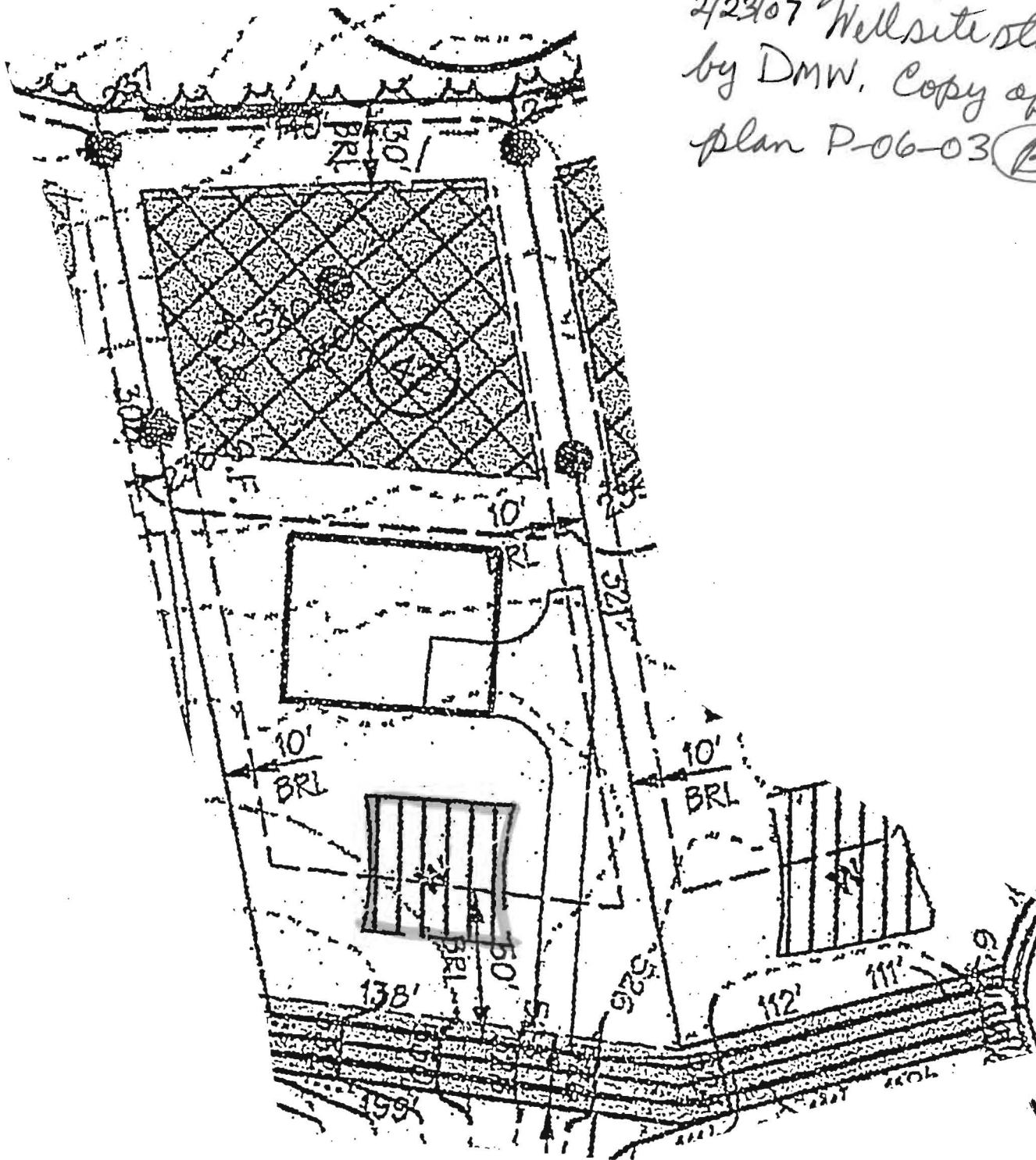

SWEET BAY ST.

BELLE HAVEN ESTATES

LOT 42

DMW

Daft-McCune-Walker, Inc.
 200 East Pennsylvania Avenue
 Towson, Maryland 21286
 (410) 296-3333
 Fax 296-4705

A Team of Land Planners,
 Landscape Architects,
 Engineers, Surveyors &
 Environmental Professionals

Job No. 01067

Scale: 1"=50'

Date: 12/26/06

Drawn By: MDT

N:\01067\01067F\Lot Wells\FINAL\Lot42.dgn

Tue Feb 13 11:02:54 2007