

INDICATE NORTH. - NAME ADJOINING ROADWAY AS BASE LINE.

Miller Mill Road

DATE	TEST NO.	DEPTH	PRE-WET		TEST - 1" DROP		TIME
			START	STOP	START	STOP	
12/21/66	1	4	10:30	10:37	10:37	10:50	13
"	2	12	10:30	10:45	10:45	31 minutes 34 inch	119
"	3	3	10:35	10:40	10:40	10:47	7
"	4	12	10:35	10:46	10:46	11:15	29
"	5	3	10:32	10:40	10:40	11:15	27
"	6	12	10:32	10:41	10:41	11:09	28
"	7	12	Keen				
"	8	12					

Soil Profile

- ① Overfilled
- ②
- ③

- ④ 1119
Clay
Sandy
Loam

REMARKS Partially wooded yard

TYPE OF SOIL Held for OWM Lot is 0.351 = 1/4 acre (well + system first)

TESTED BY Biggs + Stricker ALSO PRESENT: Landman

Well to be back of Lot and to the right

N 82° 24' 54" E 156.89

LOT 2
0.982 AC.±

N 09° 27' 11" E 244.11

S 09° 27' 11" W 322.52

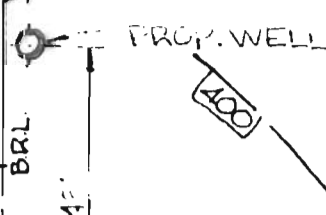

PROP. DWELLING

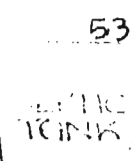
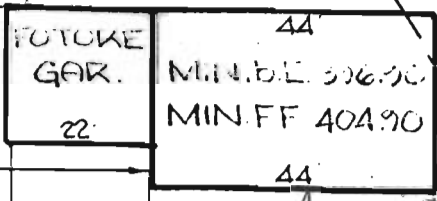

To change
D.W. location
and
3.5' below
grade

F.F. + C.B.D.
9/9/80

V.O.F.D.

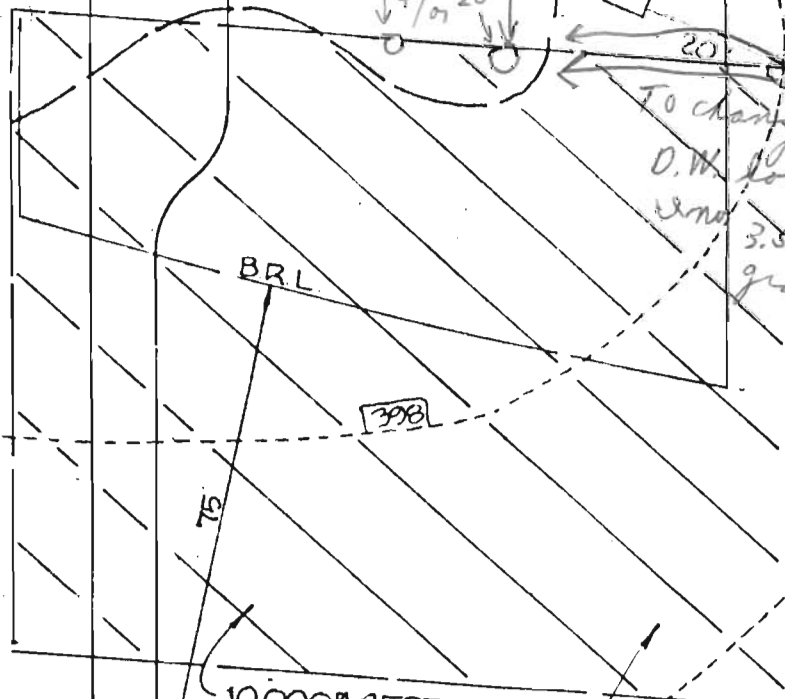

MILLERS MILL RD.
60' R/W

EDGE OF MAP

9/16/80 SEE REVISED. →
C.B.D.

SETBACKS

FRONT : 148'
REAR : 100'
SIDE : 53' EACH

LOT 1

DRY WELL DATA

EX. GR 398.0
FIN. GR 398.0
INV. 394.00 → 394.5 400.00 400.00 396.5

SEPTIC TANK DATA

EX GR 399.50
FIN GR
INV IN 394.40, 394.70 should
INV OUT 394.70, 394.40
INV FROM HOUSE 394.90
V.I.D. 396.90
396.75
397.00

WELL DATA

EX GR 400.5
FIN GR 400.5

See Revised 9/16/80
C.B.D.

9/9/80 also gave copy of
specs to gentleman
of Chi-Chin

(3) { Recommend scale }
be shown
also!!

9/9/80 Hold

P.M. (1) Need certifying
statement

(2) Need to recompiled
elevations from
dry well to house

{ Hold for revised
plat C.B.D.

9/9/80 Note discussed with F. Frommelt

9/16/80

Copy
for
office

~~400.00~~
400.00 396.30 ✓

400.20
400.20 396.70 ✓
396.50 ✓

Pg. 2 of 2



5/15/598

Water Part

9/16/80 Revised ok. ✓
C.B.C.



PLAN
"ARTER PROPERTY" PLAT # 3732
SECTION DISTRICT
HARD COUNTY, MD
SCALE - 1" = 30'

N 82° 24' 54" E 150.89'

LOT 2
098° 00' → 1 BRL

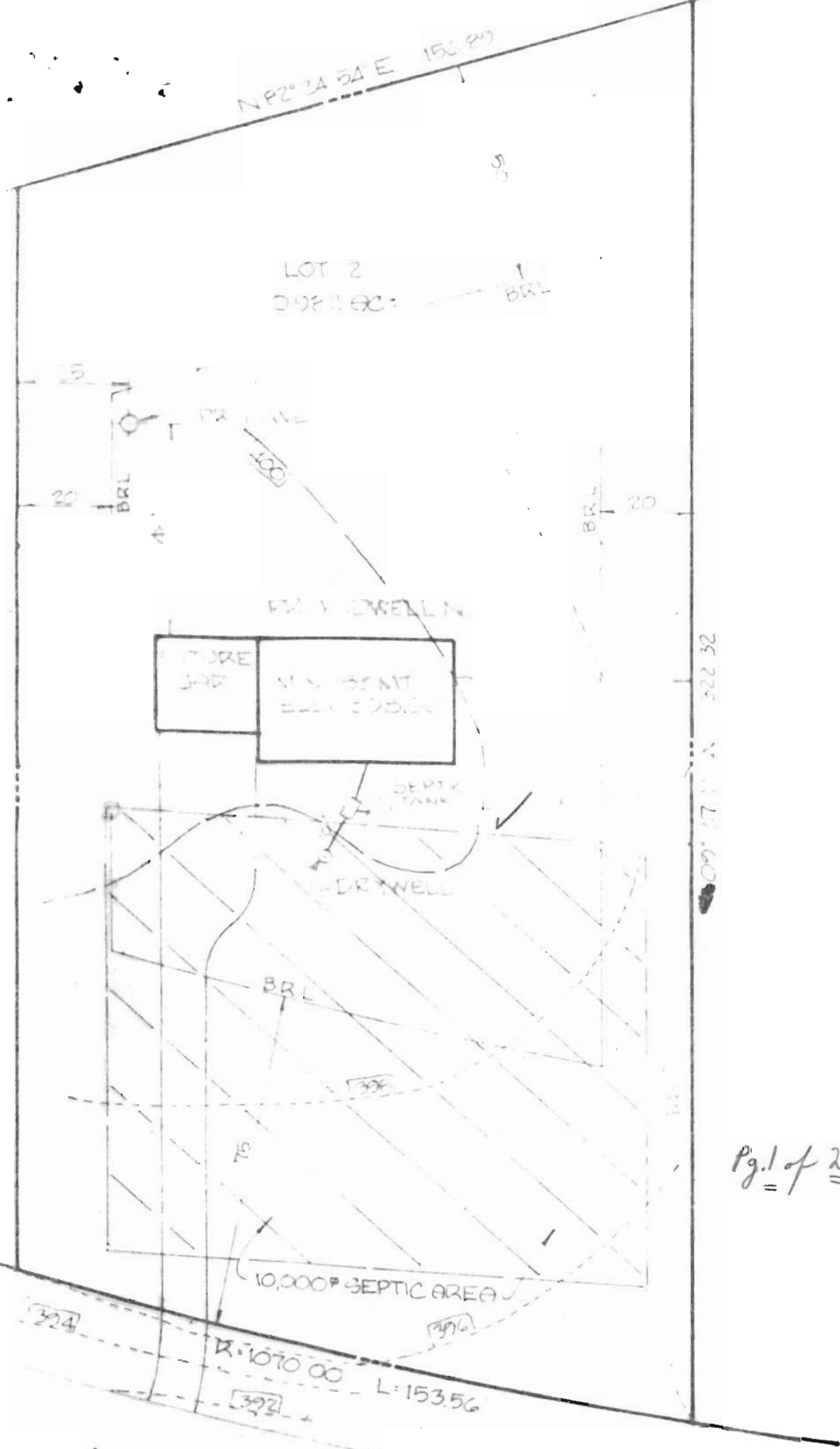

Pg. 1 of 2

MILLERS MILL RD.
60 R/W

EDGE OF MAC 7

MR STREAKER

LOT 2 MILLERS MILL RD

666 - 3047² ₂₇
₂₈
52

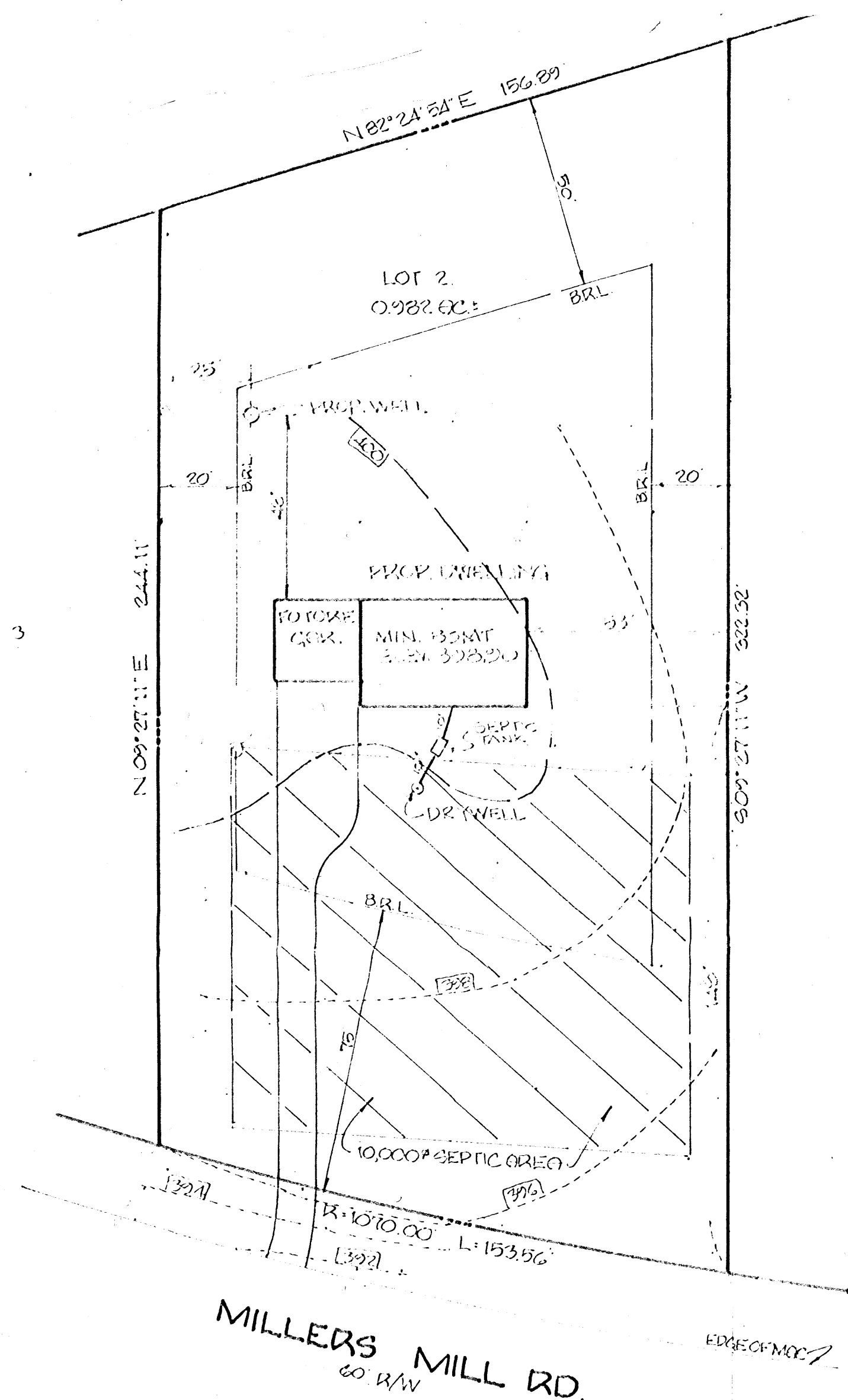

LOT 1

LOT 3

DRY WELL (DTR)
 EX GR 400.00
 FIN GR 400.00
 INV 326.50 ✓

SEPTIC (CONV. DTR)
 EX GR 400.20
 FIN GR 400.20
 INV IN 325.20
 INV OUT 326.10

NO ACCEPTABLE 7/15/80
 NO DROP

INV FROM 1000' 326.20 ✓

WELL LOG
 EX GR 400.5
 FIN GR 400.5

VOID
 SEE REVISED
 7/15/80

7/15/80 Mr. B. D. ...
 called Pub. office ...
 in ...

I CERTIFY THAT THESE LINES
 AND GRADES ARE CORRECT
 AS SHOWN.

Walter E. ...



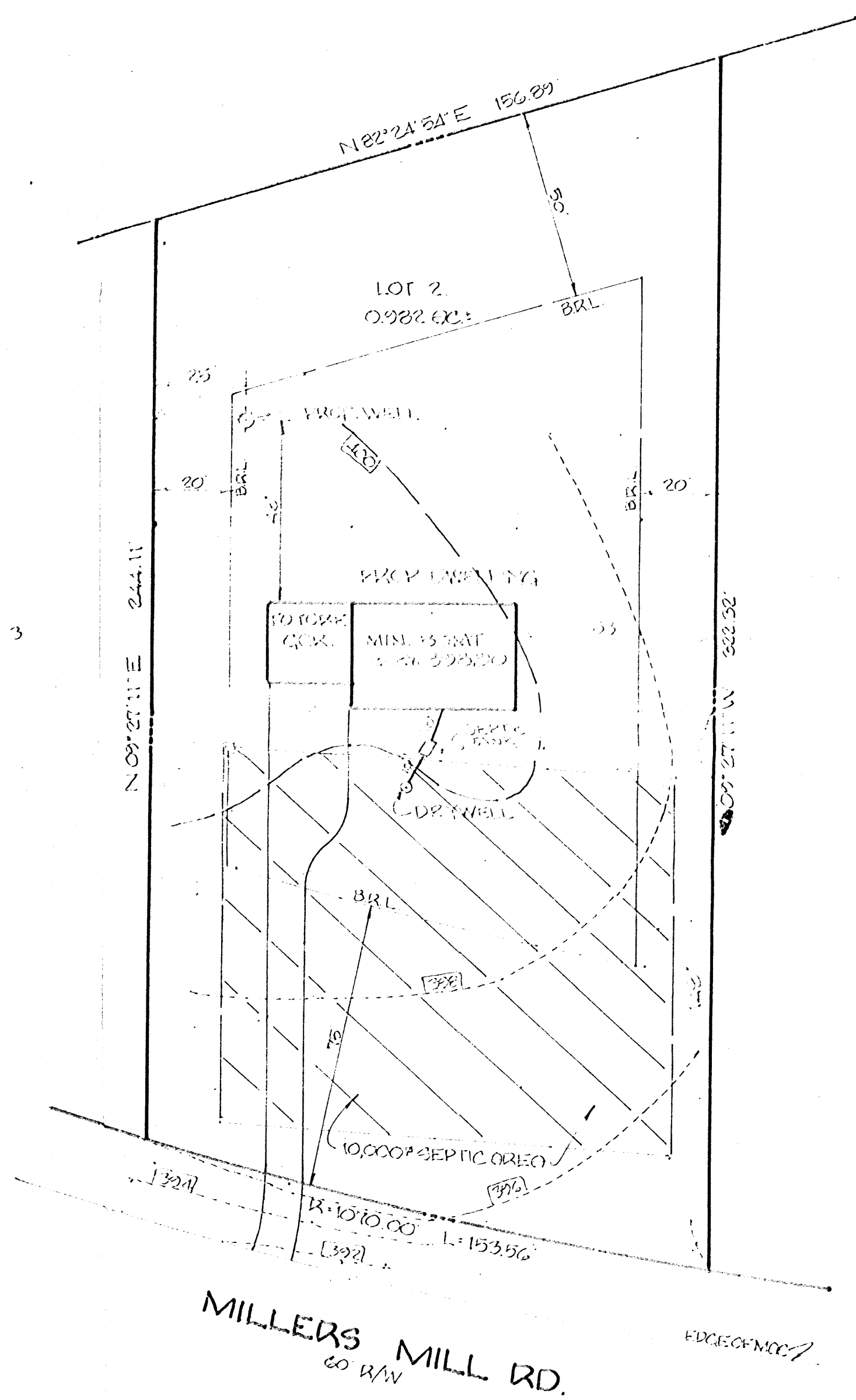

DRY WELL (EXIST)
 EX GR 400.00
 FIN GR 400.00
 INV ~~396.00~~ 396.30 ✓

SEPTIC TANK (EXIST)
 EX GR 400.20
 FIN GR 400.20
 INV IN ~~396.70~~ 396.70 ✓
 INV OUT ~~396.50~~ 396.50 ✓
 INV EXIST TANK 396.00 ✓

WELL (EXIST)
 EX GR 400.00
 FIN GR 400.00

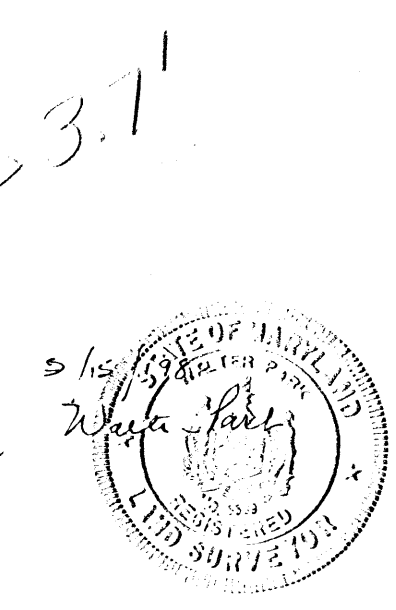

11/10 Revised by
 C.B.P.

I CERTIFY THAT THESE LINES
 AND GRADES ARE CORRECT
 AS SHOWN.

Walter P. ...

MILLERS MILL RD.
 60 R/W

SITE PLAN
 LOT 2 "WATER PROPERTY" PLOT #3132
 4TH ELECTION DISTRICT
 HOWARD COUNTY, MD.
 9/9/20 SCALE: 1"=30'

HUDKINS ASSOCIATES, INC.
 231 JOSEPH SQUARE
 COLUMBIA, MD. 21044

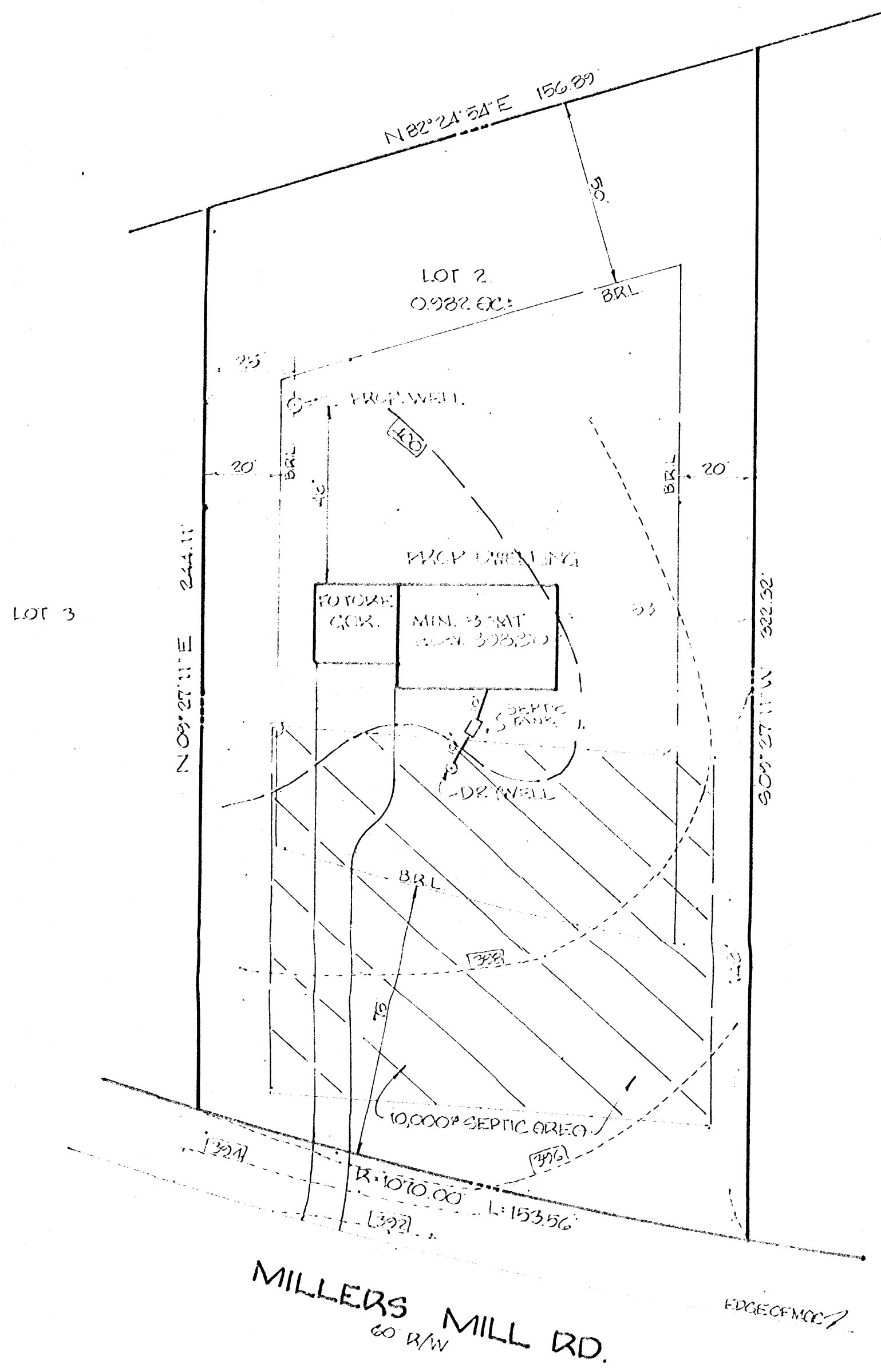
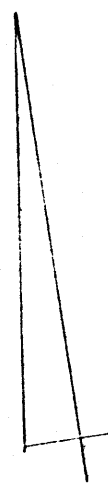

LOT 1

LOT 3

DRY WELL (DOR)
 EX CR 400.00
 FIN CR 100.00
 INV 326.50

SEPTIC TANK (DOR)
 EX CR 400.20
 FIN CR 400.20
 INV IN 326.20
 INV OUT 326.10

INV FROM INDEX 326.20

WELL (DOR)
 EX CR 400.00
 FIN CR 400.00

VOID
 SEE
 REVISED
 9/16/80
 E.B.A.

I CERTIFY THAT THESE LINES
 AND GRADES ARE CORRECT
 AS SHOWN.

Malcolm E. [Signature]



MILLERS MILL RD.
 60 R/W

SITE PLAN
 LOT 2 "AKTER PROPERTY" PLAT #3732
 4TH ELECTION DISTRICT
 HOWARD COUNTY, MD.
 9/9/80 SCALE: 1"=30'

HUDKINS ASSOCIATES, INC.
 231 JOSEPH SQUARE
 COLUMBIA, MD. 21044

(HOLD FOR 9/11/80) ✓
✓/OR 9/15/80 ✓

To M. Steaker
Date 9/10/80 Time 10:46 A.M.

WHILE YOU WERE OUT

M Mike Zeller of
of Chen-Chin
Phone 466-3042
Area Code Number Extension

TELEPHONED	<input checked="" type="checkbox"/>	PLEASE CALL	<input checked="" type="checkbox"/>
CALLED TO SEE YOU	<input type="checkbox"/>	WILL CALL AGAIN	<input type="checkbox"/>
WANTS TO SEE YOU	<input type="checkbox"/>	URGENT	<input type="checkbox"/>
RETURNED YOUR CALL		<input type="checkbox"/>	<input type="checkbox"/>

Message Re: Carter project
Lot #2. On 9/11/80 Parks
To bring ^{house} plans of Lot 2
in. Called Parks

C.B.D. 3:10 pm - 3:15
@ 730-9080 - busy Operator C.B.D.
9/11/80 Called - not answered

Campbell 09301 to tell Mr. Parks - we are closed on 9/12/80 →

and shall reopen on 9/15/80
also revised plans notation
this date for Lot #2.
C.B.D.

RECEIVED	DATE	TIME
MAILED TO SEE YOU	URGENT	
WANTS TO SEE YOU	URGENT	
TELEPHONED	URGENT	

466-3042
Mike Zeller
Chen-Chin
9/11/80