

5/8/77

PERMIT

SEWAGE DISPOSAL SYSTEM

MARYLAND STATE DEPARTMENT OF HEALTH

HOWARD COUNTY

ELLICOTT CITY

DISTRICT 4th

DATE 3/15/77

P 25402 C. Ed
A21982 (2) Encl
C. Ed

INDEXED

Bud Arns

H. Duvall

IS PERMITTED TO INSTALL ALTER

ADDRESS Ridgo Road, Damascus, MD. PHONE _____

A SEWAGE DISPOSAL SYSTEM LOCATED AT _____

SUBDIVISION _____ ROAD 760 Middle Trail Court LOT 14A
ROAD OFF Old Frederick Road

PROPERTY OWNER Howard Associates *John D. Franer Anthony Usher & D. Gressie*

ADDRESS Suite 118, Teachers Bldg., Columbia, MD.

SPECIFICATIONS 3 bedrooms

DRAIN FIELD _____ DEPTH _____ FEET, BOTTOM AREA _____ SQ. FT.

SEEPAGE PITS _____ ABSORBENT SIDE-WALL AREA _____ SQ. FT.

SEPTIC TANK CAPACITY 1000 GALLONS

FOR GARBAGE GRINDER, INCREASE DISPOSAL AREA 22% & TANK CAPACITY 50%.

OTHER DRY WELL-to have 165 sq. feet absorbent sidewall area per bedrooms for a total sidewall area of 300 sq. feet. Inlet to be 4 feet and maximum depth of 9 feet. Locate the dry well 72 feet from the right side line and 105 feet from the rear lot line as seen when facing the property from Old Frederick Rd. Trench to be 40 feet long for a sidewall area of 200 sq. feet. Inlet to be 4 feet and maximum depth of 9 feet. Start trench after a 5 foot earth buffer and run it on level ground towards the right rear corner of the property as seen when facing the property from Old Frederick Rd. *(left)*

NOTE: ALL PIPE FROM HOUSE TO DISPOSAL AREA MUST BE CAST IRON. PERMIT VOID AFTER THREE YEARS.

PLANS APPROVED BY Frank Skinner DATE 1/27/76

NOTE: INSTALL STAND PIPE ON SEPTIC TANK. STAND PIPES MUST BE 6 INCHES IN DIAMETER. CAST FILL SEPTIC TANK AND DISTRIBUTION BOX WITH WATER BEFORE CALLING FOR AN INSPECTION. COVER NO WORK UNTIL INSPECTED AND APPROVED.

IRON, CONCRETE OR TERRA COTTA ACCEPTED.
NEITHER THE HOWARD COUNTY COMMISSIONERS NOR THE HEALTH DEPARTMENT IS RESPONSIBLE FOR THE SUCCESSFUL OPERATION OF ANY SYSTEM.

THIS PERMIT SIGNED
AND RETURNED 1/6/75
Serial # 57782
addition

A21982

Old Frederick Rd

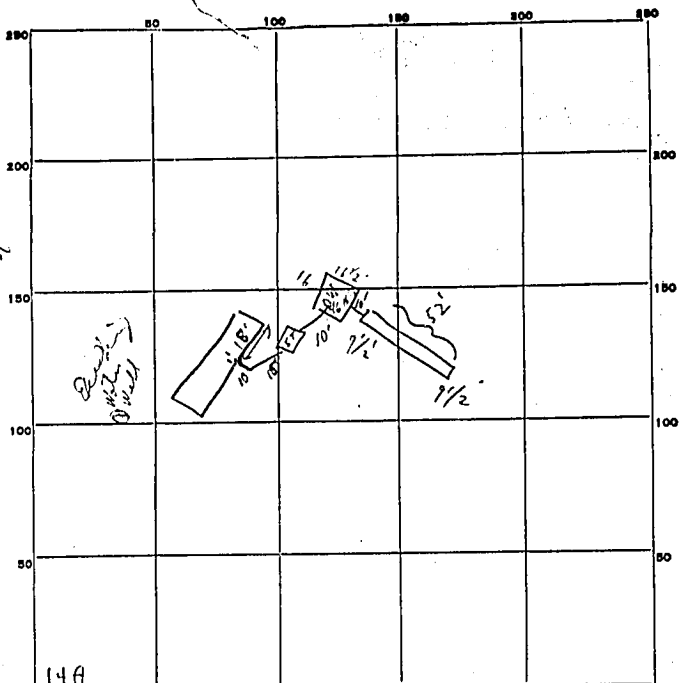

INDICATE NORTH. - NAME ADJOINING ROADWAY AS BASE LINE.

PERMIT CARD 04.00 @ Yes S.T. ok D.W. ok
 SEPTIC TANK, LEVEL Yes CLEANOUTS ok
 DISTRIBUTION BOX, LEVEL N/A

Trench
 TILE FIELD, DEPTH 9 1/2' FT. TRENCH WIDTH FT.
 GRAVEL DEPTH 4-5' IN. TOTAL LENGTH 52 FT. $\odot 260'$

NUMBER OF TRENCHES 1 TOTAL BOTTOM AREA
 SEEPAGE PITS, INSIDE DIAMETER 15 FT. DEPTH BELOW INLET 5 FT. $\odot 325$

ABSORBENT AREA 585± SQ. FT.

REMARKS: 5/9/99 \odot Trench only to be gravel-lined except at both ends.
 \odot checked catch in to trench $\frac{CB}{B}$ No gravel present in final.

DATE SYSTEM APPROVED operation 5/7/99 INSPECTOR C. B. Theaster

Owner: Howard Associates
 Teachers Building
 Suite 117
 Columbia, Maryland
 21044

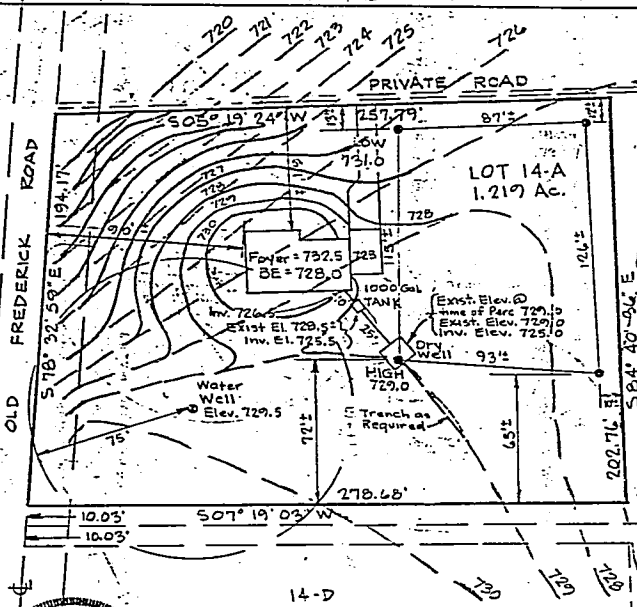

8/18/76
 Sketch of F.E.
 USE THIS

The lot shown hereon complies with the minimum ownership and lot areas as required by the Maryland State Health Officer.

14-B

APPROVED: Private Water & Private Sewer

[Signature] 11/8/76
 Howard County Health Officer

⊕ = Proposed Wells
 14-C
 ● = Perc Holes Field Located

BRUNING 40-105 11334

Richard P. Browne



REFERENCE MERIDIAN

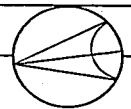

RICHARD P. BROWNE ASSOCIATES
 CONSULTING ENGINEERS, PLANNERS
 WAYNE, N.J. COLUMBIA, MD.

MAP OF PROPERTY OF
 HOWARD ASSOCIATES

SITUATED IN
 4th Election District Howard County, Md.

SCALE 1"=80' DATE 10-15-75

PROJECT No. _____ W. O. No. _____

DRAWN CBM CHECKED _____ REV. 6-2-76

