

4-13' Lelan  
and 10,000 ft.

*Preliminary*

# APPLICATION

A 2/982

SEWAGE DISPOSAL TESTING

P \_\_\_\_\_

STATE OF MARYLAND - DEPARTMENT OF HEALTH AND MENTAL HYGIENE

HOWARD COUNTY HEALTH DEPARTMENT  
ENVIRONMENTAL HEALTH SERVICES  
P. O. BOX 476, ELLICOTT CITY, MARYLAND 21043  
TELEPHONE: 465-3000, EXT. 356

DISTRICT 4

DATE 8/20/75

TO: THE COUNTY HEALTH OFFICER  
ELLICOTT CITY, MARYLAND

I, HEREBY, APPLY FOR THE NECESSARY TEST IN ORDER TO CONSTRUCT (OR RECONSTRUCT) A SEWAGE DISPOSAL SYSTEM.

PROPERTY OWNER Howard Associates

ADDRESS Suite 118, Teachers Bldg., Columbia, Md. PHONE 730-7733

PROPERTY LOCATION:

SUBDIVISION \_\_\_\_\_ LOT NO. 14A

ROAD AND DESCRIPTION R/W off Old Frederick Road

SIZE OF LOT 1.219 acres TYPE BLDG. 3 or 4

IF NOT SINGLE RESIDENCE DESCRIBE \_\_\_\_\_  
(Single Famly. Dwilg.)

THE SYSTEM INSTALLED UNDER THIS APPLICATION IS ACCEPTABLE ONLY UNTIL PUBLIC FACILITIES BECOME AVAILABLE.

SIGNATURE OF APPLICANT /s/ Joel Abramson

✓ APPROVED BY Frank Skinner FOR Drywell & trench DATE 1/27/76  
(KIND OF SYSTEM)

REJECTED BY \_\_\_\_\_ FOR \_\_\_\_\_ DATE \_\_\_\_\_  
(KIND OF SYSTEM)

HOLD PENDING FURTHER TESTS \_\_\_\_\_ DATE \_\_\_\_\_

REASONS FOR REJECTION OR HOLDING \_\_\_\_\_ BLDG. PERMIT SIGNED  
AND RETURNED 8/28/76

## THIS IS NOT A PERMIT

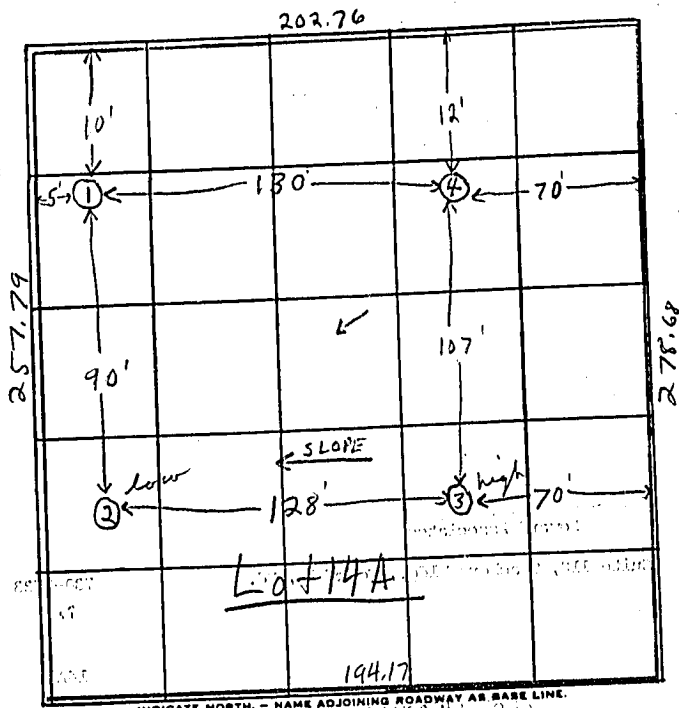

DATE	TEST NO.	DEPTH	PRE-WET		TEST - 1" DROP		TIME
			START	STOP	START	STOP	
10/8/75	1	4'	10:10	10:12	10:12	10:16	4 min
	1A	12'	10:07	10:11	10:11	10:24	13 min
	2 low	4 1/2'	10:17	10:21	10:21	10:29	8 min
	2A	12'	10:17	10:29	10:29	10:45	16 min
	3	5 1/2'	10:31	10:35	10:35	11:00	25 min
	3A high	12'	10:28	10:36	10:36	10:42	12 min
	4	11 1/2'	Visual	Clayey	to 3'	silty sand	some weakly sandy clay below

13 min avg.  
165# / B.R.  
4 to 9' system

REMARKS System 4 to 9'.

TYPE OF SOIL silty loam to silty clay with sand, silt, & gravel below top 3' below

TESTED BY F.S. ALSO PRESENT: Leah Anne