

**HOWARD COUNTY  
PERMIT APPLICATION**

**B09001458  
PERMIT NUMBER**

Building Address 11913 mekenie ct  
marriottsville MD 21104  
Suite/Apt. #: \_\_\_\_\_ SDP/WP/Petition #: \_\_\_\_\_  
Census Tract \_\_\_\_\_ Subdivision \_\_\_\_\_  
Section \_\_\_\_\_ Area \_\_\_\_\_ Lot 32  
Tax Map 16 Parcel \_\_\_\_\_ Grid \_\_\_\_\_  
Zoning \_\_\_\_\_ Map Coordinates \_\_\_\_\_ Lot Size 1.03ac

Property Owner's Name Jin Han CHOE  
Address 11913 mekenie ct  
City marriottsville State MD Zip Code 21104  
Home Phone 410-461-8966 Work Phone 410-747-2410  
Applicant's Name & Mailing Address, (if other than stated herein): \_\_\_\_\_

Existing Use SFD  
Proposed Use S/W w/Deck  
Estimated Construction Cost \$ 6,000.00

Contractor Company \_\_\_\_\_  
Contact Person \_\_\_\_\_  
Address \_\_\_\_\_  
City \_\_\_\_\_ State \_\_\_\_\_ Zip Code \_\_\_\_\_  
License No. \_\_\_\_\_  
Phone \_\_\_\_\_ Fax \_\_\_\_\_

Description of Work irregular shaped Deck  
20x20' with five stairs all composite  
Fibron Deck with Fiberrail Handrail  
w/steps

Engineer or Architect Company \_\_\_\_\_

Contact Name Jin Han CHOE  
Address 11913 mekenie ct  
City marriottsville State MD Zip Code 21104  
Phone 410 461-8966 Fax \_\_\_\_\_

Contact Person \_\_\_\_\_  
Address \_\_\_\_\_  
City \_\_\_\_\_ State \_\_\_\_\_ Zip Code \_\_\_\_\_  
Phone \_\_\_\_\_ Fax \_\_\_\_\_

**BUILDING DESCRIPTION - COMMERCIAL**

**BUILDING DESCRIPTION - RESIDENTIAL**

Building Characteristics	Utilities
Height: _____	Water Supply: _____ Public _____ Private _____
No. of stories: _____	Sewage Disposal: _____ Public _____ Private _____
Gross area, sq. ft. per floor: _____	Electric Yes <input type="checkbox"/> No <input type="checkbox"/>
Use group: _____	Gas Yes <input type="checkbox"/> No <input type="checkbox"/>
Construction type: _____ Reinforced Concrete _____ Structural Steel _____ Masonry _____ Wood Frame _____ State Certified Modular _____	Heating System: _____ Electric <input type="checkbox"/> Oil <input type="checkbox"/> Natural Gas <input type="checkbox"/> Propane Gas <input type="checkbox"/>
	Sprinkler system: N/A <input type="checkbox"/> Full _____ Partial _____ Other Suppression _____ # of Heads _____

Building Characteristics	Utilities
SF Dwelling <input checked="" type="checkbox"/> SF Townhouse <input type="checkbox"/> Depth _____ Width _____ 1 <sup>st</sup> floor: _____ 2 <sup>nd</sup> floor: _____ Basement: _____ Finished Basement <input type="checkbox"/> Unfinished Basement <input type="checkbox"/> Crawlspace <input type="checkbox"/> Slab on Grade <input type="checkbox"/> No. of Bedrooms _____ Multi-family dwellings: No. of efficiency units: _____ No. of 1 BR units: _____ No. of 2 BR units: _____ No. of 3 BR units: _____ Other Structure: _____ Dimensions: _____ Footings: _____ Roof: _____ State Certified Modular _____ Manufactured Home _____	Water Supply: _____ Public <input checked="" type="checkbox"/> Private _____ Sewage Disposal: _____ Public <input checked="" type="checkbox"/> Private _____ Electric Yes <input type="checkbox"/> No <input checked="" type="checkbox"/> Gas Yes <input type="checkbox"/> No <input checked="" type="checkbox"/> Heating System: _____ Electric <input type="checkbox"/> Oil <input type="checkbox"/> Natural Gas <input type="checkbox"/> Propane Gas <input type="checkbox"/> Sprinkler system: N/A <input type="checkbox"/> NFPA #13D _____ NFPA #13R _____ Other: _____

THE UNDERSIGNED HEREBY CERTIFIES AND AGREES AS FOLLOWS: (1) THAT HE/SHE IS AUTHORIZED TO MAKE THIS APPLICATION; (2) THAT THE INFORMATION IS CORRECT; (3) THAT HE/SHE WILL COMPLY WITH ALL REGULATIONS OF HOWARD COUNTY WHICH ARE APPLICABLE THERETO; (4) THAT HE/SHE WILL PERFORM NO WORK ON THE ABOVE REFERENCED PROPERTY NOT SPECIFICALLY DESCRIBED IN THIS APPLICATION; (5) THAT HE/SHE GRANTS COUNTY OFFICIALS THE RIGHT TO ENTER ONTO THIS PROPERTY FOR THE PURPOSE OF INSPECTING THE WORK PERMITTED AND POSTING NOTICES.

Applicant's Signature [Signature]  
Title/Company self

Print Name Jin Han CHOE  
Date 6-18-2009

Checks payable to: **DIRECTOR OF FINANCE OF HOWARD COUNTY**  
**\*\*PLEASE WRITE NEATLY AND LEGIBLY\*\***

**- FOR OFFICE USE ONLY -**

AGENCY	DATE	SIGNATURE	APPROVAL
Land Development, DPZ			
State Highways			
Building Officials			
Dev. Engineering, DPZ			
Health	<u>6/18/2009</u>	<u>[Signature]</u>	
Fire Protection			

DPZ SETBACK INFORMATION
Front: _____
Rear: _____
Side: _____
Side St.: _____
All minimum setbacks met? YES <input type="checkbox"/> NO <input type="checkbox"/>

PROPERTY ID #
Filing fee \$ _____
Permit fee \$ _____
Excise tax \$ _____
Add'l per fee \$ _____
TOTAL FEES \$ _____
Sub-total paid \$ _____
Balance due \$ _____
Check # <u>1106</u>
Validation # _____

Is Sediment Control approval required prior to issuance?  
YES  NO

CONTINGENCY CONSTRUCTION START:   
ONE STOP SHOP:

Is Entrance Permit Required?  
YES  NO   
Historic District?  
YES  NO   
Lot Coverage for New Town Zone \_\_\_\_\_  
SDP/Red-line approval date \_\_\_\_\_

Accepted by [Signature]

LOT 32

# THE ESTATES AT SAND HILL

PLAT NO. 14585  
ELECTION DISTRICT NO. 3  
HOWARD COUNTY, MARYLAND

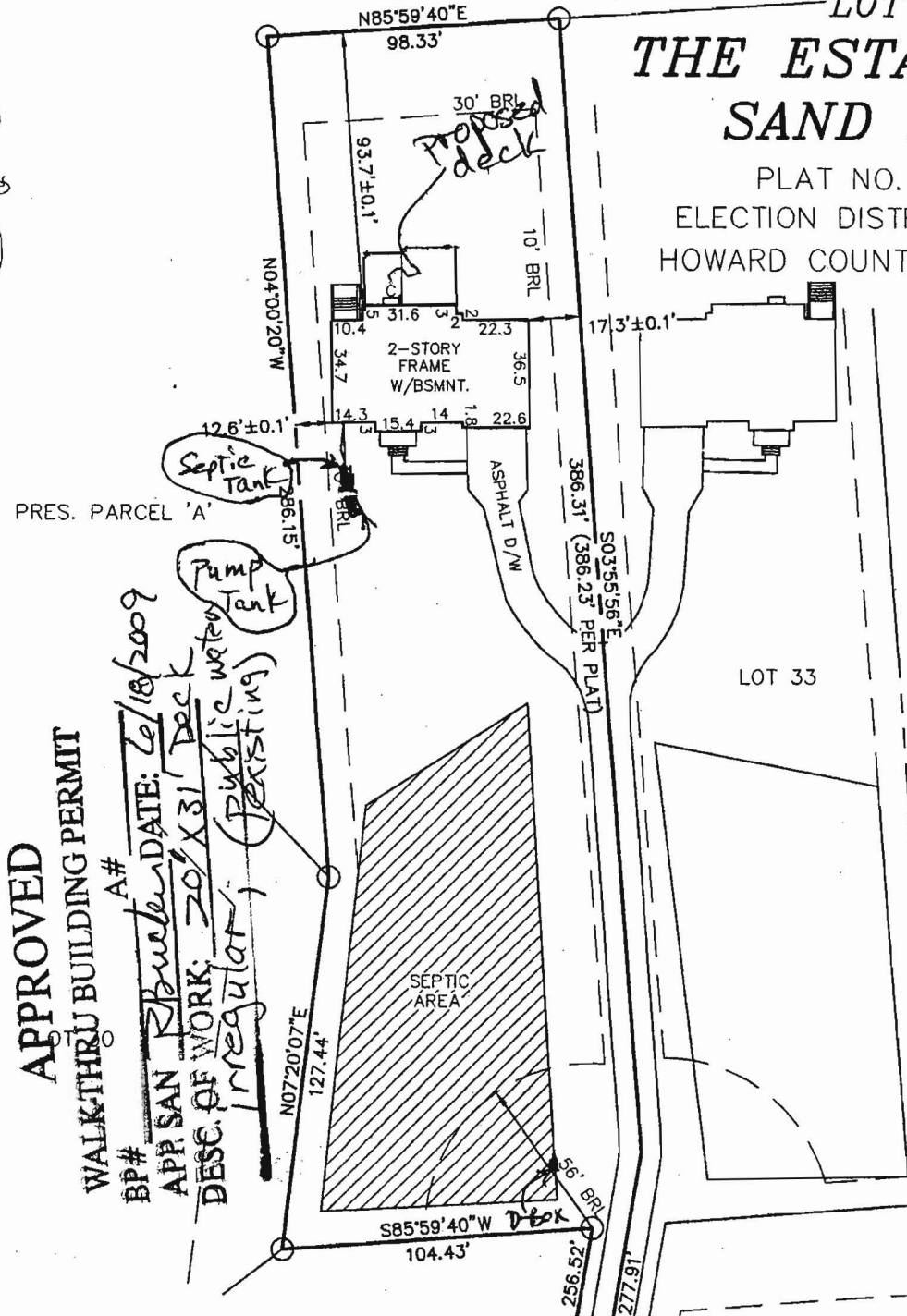

**APPROVED**  
WALK-THRU BUILDING PERMIT  
A#  
BP#  
APP SAN *Boender* DATE: *6/18/2009*  
DESC. OF WORK: *20' X 31' Deck*  
*Irregular; (Public water tank)*  
*(existing)*

CURVE TABLE						
No.	Radius	Length	Delta	Tan.	Direction	Chord
C1	55.00	13.98	14°33'43"	7.03	S69°14'40"W	13.94

○ = PROPERTY CORNER SET  
TOP OF WALL ELEV. = 579.4±0.2'  
FIRST FLOOR ELEV. = 580.5  
ADDRESS: 11913 MEKENIE COURT

THE INFORMATION SHOWN HAS BEEN ESTABLISHED BY CURRENT ACCEPTABLE SURVEY PROCEDURES AND FROM AVAILABLE RECORD INFORMATION. THIS DRAWING IS TO BE USED FOR TITLE TRANSFER FINANCING, OR REFINANCING ONLY AND IS NOT TO BE USED FOR THE ESTABLISHMENT OF PROPERTY LINES, LOCATION OF FENCES, GARAGES, BUILDINGS, OR OTHER EXISTING OR FUTURE IMPROVEMENTS.

## MILDENBERG BOENDER, & ASSOC., INC.

Engineers Planners Surveyors  
5072 Dorsey Hall Drive, Suite 202, Ellicott City, Maryland 21042  
(410) 997-0296 Balt. (301) 621-5521 Wash. (410) 997-0298 Fax.

FOUNDATION	DATE: 2/09/05	FINAL	DATE: 06/14/05
DRAWN BY: T. HILL	SCALE: 1" = 60'		
PROJECT NO.: 2000-074	BOUNDARY SURVEY		

