

DEPT. OF INSPECTIONS, LICENSES AND PERMITS 3450 COURT HOUSE DRIVE ELLICOTT CITY, MD 21043 PERMITS (410) 313-2453 INSPECTIONS (410) 313-1810 AUTOMATED INFORMATION (410) 313-3800	HOWARD COUNTY PERMIT APPLICATION	B09001536 PERMIT NUMBER																																																																																
Building Address <u>11912 Mekenie Ct.</u> <u>Mariettaville, MD 21049</u>	Property Owner's Name <u>Bryan Hackensmith</u> Address <u>same</u> City _____ State _____ Zip Code _____ Phone _____ Phone <u>410-336-1853</u> Applicant's Name & Mailing Address, (if other than stated herein): <u>same</u>																																																																																	
Suite/Apt. #: _____ SDP/WP/Petition #: _____ Census Tract _____ Subdivision _____ Section _____ Area _____ Lot _____ Tax Map _____ Parcel _____ Grid _____ Zoning _____ Map Coordinates _____ Lot Size _____	Contractor Company <u>SELF</u> Contact Person _____ Address _____ City _____ State _____ Zip Code _____ License No. _____ Phone _____ Fax _____ Engineer or Architect Company <u>SELF</u> Contact Person _____ Address _____ City _____ State _____ Zip Code _____ Phone _____ Fax _____																																																																																	
Existing Use _____ Proposed Use _____ Estimated Construction Cost \$ _____ Description of Work <u>Add roof/pertice to existing front porch</u> Occupant or Tenant <u>OCCUPANT</u> Contact Name <u>Bryan Hackensmith</u> Address <u>11912 Mekenie Ct.</u> City <u>Mariettaville</u> State <u>MD</u> Zip Code <u>21049</u> Phone <u>410 336 1853</u> Fax _____	Building Description - COMMERCIAL																																																																																	
<table border="1" style="width:100%; border-collapse: collapse;"> <tr> <th style="width:50%;">Building Characteristics</th> <th style="width:50%;">Utilities</th> </tr> <tr> <td> Height: _____ No. of stories: _____ Gross area, sq. ft. per floor: _____ Use group: _____ Construction type: <input type="checkbox"/> Reinforced Concrete <input type="checkbox"/> Structural Steel <input type="checkbox"/> Masonry <input type="checkbox"/> Wood Frame <input type="checkbox"/> State Certified Modular </td> <td> Water Supply: <input type="checkbox"/> Public <input type="checkbox"/> Private Sewage Disposal: <input type="checkbox"/> Public <input type="checkbox"/> Private Electric Yes <input type="checkbox"/> No <input type="checkbox"/> Gas Yes <input type="checkbox"/> No <input type="checkbox"/> Heating System: Electric <input type="checkbox"/> Oil <input type="checkbox"/> Natural Gas <input type="checkbox"/> Propane Gas <input type="checkbox"/> Sprinkler system: N/A <input type="checkbox"/> <input type="checkbox"/> Full <input type="checkbox"/> Partial <input type="checkbox"/> Other Suppression <input type="checkbox"/> # of Heads _____ </td> </tr> </table>	Building Characteristics	Utilities	Height: _____ No. of stories: _____ Gross area, sq. ft. per floor: _____ Use group: _____ Construction type: <input type="checkbox"/> Reinforced Concrete <input type="checkbox"/> Structural Steel <input type="checkbox"/> Masonry <input type="checkbox"/> Wood Frame <input type="checkbox"/> State Certified Modular	Water Supply: <input type="checkbox"/> Public <input type="checkbox"/> Private Sewage Disposal: <input type="checkbox"/> Public <input type="checkbox"/> Private Electric Yes <input type="checkbox"/> No <input type="checkbox"/> Gas Yes <input type="checkbox"/> No <input type="checkbox"/> Heating System: Electric <input type="checkbox"/> Oil <input type="checkbox"/> Natural Gas <input type="checkbox"/> Propane Gas <input type="checkbox"/> Sprinkler system: N/A <input type="checkbox"/> <input type="checkbox"/> Full <input type="checkbox"/> Partial <input type="checkbox"/> Other Suppression <input type="checkbox"/> # of Heads _____	<table border="1" style="width:100%; border-collapse: collapse;"> <tr> <th style="width:50%;">Building Characteristics</th> <th style="width:50%;">Utilities</th> </tr> <tr> <td> SF Dwelling <input type="checkbox"/> SF Townhouse <input type="checkbox"/> Depth <u>Width</u> 1st floor: _____ 2nd floor: _____ Basement: _____ Finished Basement <input type="checkbox"/> Unfinished Basement <input type="checkbox"/> <input type="checkbox"/> Crawlspace <input type="checkbox"/> Slab on Grade <input type="checkbox"/> No. of Bedrooms _____ Multi-family dwellings: No. of efficiency units: _____ No. of 1 BR units: _____ No. of 2 BR units: _____ No. of 3 BR units: _____ Other Structure: _____ Dimensions: _____ Footings: _____ Roof Height: _____ <input type="checkbox"/> State Certified Modular <input type="checkbox"/> Manufactured Home </td> <td> Water Supply: <input checked="" type="checkbox"/> Public <input type="checkbox"/> Private Sewage Disposal: <input checked="" type="checkbox"/> Public <input type="checkbox"/> Private Electric Yes <input checked="" type="checkbox"/> No <input type="checkbox"/> Gas Yes <input checked="" type="checkbox"/> No <input type="checkbox"/> Heating System: Electric <input checked="" type="checkbox"/> Oil <input type="checkbox"/> Natural Gas <input checked="" type="checkbox"/> Propane Gas <input type="checkbox"/> Sprinkler system: N/A <input checked="" type="checkbox"/> <input type="checkbox"/> NFPA #13D <input type="checkbox"/> NFPA #13R <input type="checkbox"/> Other: _____ </td> </tr> </table>		Building Characteristics	Utilities	SF Dwelling <input type="checkbox"/> SF Townhouse <input type="checkbox"/> Depth <u>Width</u> 1 st floor: _____ 2 nd floor: _____ Basement: _____ Finished Basement <input type="checkbox"/> Unfinished Basement <input type="checkbox"/> <input type="checkbox"/> Crawlspace <input type="checkbox"/> Slab on Grade <input type="checkbox"/> No. of Bedrooms _____ Multi-family dwellings: No. of efficiency units: _____ No. of 1 BR units: _____ No. of 2 BR units: _____ No. of 3 BR units: _____ Other Structure: _____ Dimensions: _____ Footings: _____ Roof Height: _____ <input type="checkbox"/> State Certified Modular <input type="checkbox"/> Manufactured Home	Water Supply: <input checked="" type="checkbox"/> Public <input type="checkbox"/> Private Sewage Disposal: <input checked="" type="checkbox"/> Public <input type="checkbox"/> Private Electric Yes <input checked="" type="checkbox"/> No <input type="checkbox"/> Gas Yes <input checked="" type="checkbox"/> No <input type="checkbox"/> Heating System: Electric <input checked="" type="checkbox"/> Oil <input type="checkbox"/> Natural Gas <input checked="" type="checkbox"/> Propane Gas <input type="checkbox"/> Sprinkler system: N/A <input checked="" type="checkbox"/> <input type="checkbox"/> NFPA #13D <input type="checkbox"/> NFPA #13R <input type="checkbox"/> Other: _____																																																																								
Building Characteristics	Utilities																																																																																	
Height: _____ No. of stories: _____ Gross area, sq. ft. per floor: _____ Use group: _____ Construction type: <input type="checkbox"/> Reinforced Concrete <input type="checkbox"/> Structural Steel <input type="checkbox"/> Masonry <input type="checkbox"/> Wood Frame <input type="checkbox"/> State Certified Modular	Water Supply: <input type="checkbox"/> Public <input type="checkbox"/> Private Sewage Disposal: <input type="checkbox"/> Public <input type="checkbox"/> Private Electric Yes <input type="checkbox"/> No <input type="checkbox"/> Gas Yes <input type="checkbox"/> No <input type="checkbox"/> Heating System: Electric <input type="checkbox"/> Oil <input type="checkbox"/> Natural Gas <input type="checkbox"/> Propane Gas <input type="checkbox"/> Sprinkler system: N/A <input type="checkbox"/> <input type="checkbox"/> Full <input type="checkbox"/> Partial <input type="checkbox"/> Other Suppression <input type="checkbox"/> # of Heads _____																																																																																	
Building Characteristics	Utilities																																																																																	
SF Dwelling <input type="checkbox"/> SF Townhouse <input type="checkbox"/> Depth <u>Width</u> 1 st floor: _____ 2 nd floor: _____ Basement: _____ Finished Basement <input type="checkbox"/> Unfinished Basement <input type="checkbox"/> <input type="checkbox"/> Crawlspace <input type="checkbox"/> Slab on Grade <input type="checkbox"/> No. of Bedrooms _____ Multi-family dwellings: No. of efficiency units: _____ No. of 1 BR units: _____ No. of 2 BR units: _____ No. of 3 BR units: _____ Other Structure: _____ Dimensions: _____ Footings: _____ Roof Height: _____ <input type="checkbox"/> State Certified Modular <input type="checkbox"/> Manufactured Home	Water Supply: <input checked="" type="checkbox"/> Public <input type="checkbox"/> Private Sewage Disposal: <input checked="" type="checkbox"/> Public <input type="checkbox"/> Private Electric Yes <input checked="" type="checkbox"/> No <input type="checkbox"/> Gas Yes <input checked="" type="checkbox"/> No <input type="checkbox"/> Heating System: Electric <input checked="" type="checkbox"/> Oil <input type="checkbox"/> Natural Gas <input checked="" type="checkbox"/> Propane Gas <input type="checkbox"/> Sprinkler system: N/A <input checked="" type="checkbox"/> <input type="checkbox"/> NFPA #13D <input type="checkbox"/> NFPA #13R <input type="checkbox"/> Other: _____																																																																																	
THE UNDERSIGNED HEREBY CERTIFIES AND AGREES AS FOLLOWS: (1) THAT HE/SHE IS AUTHORIZED TO MAKE THIS APPLICATION; (2) THAT THE INFORMATION IS CORRECT; (3) THAT HE/SHE WILL COMPLY WITH ALL REGULATIONS OF HOWARD COUNTY WHICH ARE APPLICABLE THERETO; (4) THAT HE/SHE WILL PERFORM NO WORK ON THE ABOVE REFERENCED PROPERTY NOT SPECIFICALLY DESCRIBED IN THIS APPLICATION; (5) THAT HE/SHE GRANTS COUNTY OFFICIALS THE RIGHT TO ENTER ONTO THIS PROPERTY FOR THE PURPOSE OF INSPECTING THE WORK PERMITTED AND POSTING NOTICES.																																																																																		
<u>Bryan Hackensmith</u> Applicant's Signature		<u>Bryan Hackensmith</u> Print Name																																																																																
_____ Title/Company		_____ Date																																																																																
Checks payable to: DIRECTOR OF FINANCE OF HOWARD COUNTY **PLEASE WRITE NEATLY AND LEGIBLY** - FOR OFFICE USE ONLY -																																																																																		
<table border="1" style="width:100%; border-collapse: collapse;"> <tr> <th>AGENCY</th> <th>DATE</th> <th>SIGNATURE</th> <th>APPROVAL</th> </tr> <tr> <td>Land Development DPZ</td> <td></td> <td></td> <td></td> </tr> <tr> <td>State Highways</td> <td></td> <td></td> <td></td> </tr> <tr> <td>Building Officials</td> <td></td> <td></td> <td></td> </tr> <tr> <td>Dev. Engineering DPZ</td> <td></td> <td></td> <td></td> </tr> <tr> <td>Health</td> <td><u>10-25-09</u></td> <td><u>D. Bernard</u></td> <td></td> </tr> <tr> <td>Fire Protection</td> <td></td> <td></td> <td></td> </tr> <tr> <td colspan="4">Is Sediment Control approval required prior to issuance?</td> </tr> <tr> <td colspan="4">YES <input type="checkbox"/> NO <input type="checkbox"/></td> </tr> <tr> <td colspan="4" style="text-align: center;">CONTINGENCY CONSTRUCTION START <input type="checkbox"/></td> </tr> <tr> <td colspan="4">ONE STOP SHOP <input type="checkbox"/></td> </tr> </table>	AGENCY	DATE	SIGNATURE	APPROVAL	Land Development DPZ				State Highways				Building Officials				Dev. Engineering DPZ				Health	<u>10-25-09</u>	<u>D. Bernard</u>		Fire Protection				Is Sediment Control approval required prior to issuance?				YES <input type="checkbox"/> NO <input type="checkbox"/>				CONTINGENCY CONSTRUCTION START <input type="checkbox"/>				ONE STOP SHOP <input type="checkbox"/>				<table border="1" style="width:100%; border-collapse: collapse;"> <tr> <th>DPZ SETBACK INFORMATION</th> <th>PROPERTY ID#</th> </tr> <tr> <td>Front: _____</td> <td>Filing fee \$ _____</td> </tr> <tr> <td>Rear: _____</td> <td>Permit fee \$ _____</td> </tr> <tr> <td>Side: _____</td> <td>Excise tax \$ _____</td> </tr> <tr> <td>Side Set: _____</td> <td>Add'l per fee \$ _____</td> </tr> <tr> <td>All minimum setbacks met?</td> <td>TOTAL FEES \$ _____</td> </tr> <tr> <td>YES <input type="checkbox"/> NO <input type="checkbox"/></td> <td>Sub-total paid \$ _____</td> </tr> <tr> <td>Is Entrance Permit required?</td> <td>Balance due \$ _____</td> </tr> <tr> <td>YES <input type="checkbox"/> NO <input type="checkbox"/></td> <td>Check # _____</td> </tr> <tr> <td>Historic District?</td> <td>Validation # _____</td> </tr> <tr> <td>YES <input type="checkbox"/> NO <input type="checkbox"/></td> <td></td> </tr> <tr> <td>Lot Coverage for New Town Zone</td> <td></td> </tr> <tr> <td>SDP/Red-line approval date _____</td> <td>Accepted by _____</td> </tr> </table>	DPZ SETBACK INFORMATION	PROPERTY ID#	Front: _____	Filing fee \$ _____	Rear: _____	Permit fee \$ _____	Side: _____	Excise tax \$ _____	Side Set: _____	Add'l per fee \$ _____	All minimum setbacks met?	TOTAL FEES \$ _____	YES <input type="checkbox"/> NO <input type="checkbox"/>	Sub-total paid \$ _____	Is Entrance Permit required?	Balance due \$ _____	YES <input type="checkbox"/> NO <input type="checkbox"/>	Check # _____	Historic District?	Validation # _____	YES <input type="checkbox"/> NO <input type="checkbox"/>		Lot Coverage for New Town Zone		SDP/Red-line approval date _____	Accepted by _____	<table border="1" style="width:100%; border-collapse: collapse;"> <tr> <td>Distribution of Copies - White: Building Officials</td> <td>Green: LDD, DPZ</td> <td>Yellow: DED, DPZ</td> <td>Pink: Health</td> <td>Gold: SHA</td> </tr> <tr> <td colspan="5" style="text-align: center;">T:forms/buildingpermitapplication</td> </tr> </table>	Distribution of Copies - White: Building Officials	Green: LDD, DPZ	Yellow: DED, DPZ	Pink: Health	Gold: SHA	T:forms/buildingpermitapplication				
AGENCY	DATE	SIGNATURE	APPROVAL																																																																															
Land Development DPZ																																																																																		
State Highways																																																																																		
Building Officials																																																																																		
Dev. Engineering DPZ																																																																																		
Health	<u>10-25-09</u>	<u>D. Bernard</u>																																																																																
Fire Protection																																																																																		
Is Sediment Control approval required prior to issuance?																																																																																		
YES <input type="checkbox"/> NO <input type="checkbox"/>																																																																																		
CONTINGENCY CONSTRUCTION START <input type="checkbox"/>																																																																																		
ONE STOP SHOP <input type="checkbox"/>																																																																																		
DPZ SETBACK INFORMATION	PROPERTY ID#																																																																																	
Front: _____	Filing fee \$ _____																																																																																	
Rear: _____	Permit fee \$ _____																																																																																	
Side: _____	Excise tax \$ _____																																																																																	
Side Set: _____	Add'l per fee \$ _____																																																																																	
All minimum setbacks met?	TOTAL FEES \$ _____																																																																																	
YES <input type="checkbox"/> NO <input type="checkbox"/>	Sub-total paid \$ _____																																																																																	
Is Entrance Permit required?	Balance due \$ _____																																																																																	
YES <input type="checkbox"/> NO <input type="checkbox"/>	Check # _____																																																																																	
Historic District?	Validation # _____																																																																																	
YES <input type="checkbox"/> NO <input type="checkbox"/>																																																																																		
Lot Coverage for New Town Zone																																																																																		
SDP/Red-line approval date _____	Accepted by _____																																																																																	
Distribution of Copies - White: Building Officials	Green: LDD, DPZ	Yellow: DED, DPZ	Pink: Health	Gold: SHA																																																																														
T:forms/buildingpermitapplication																																																																																		
REV 10/28/04																																																																																		

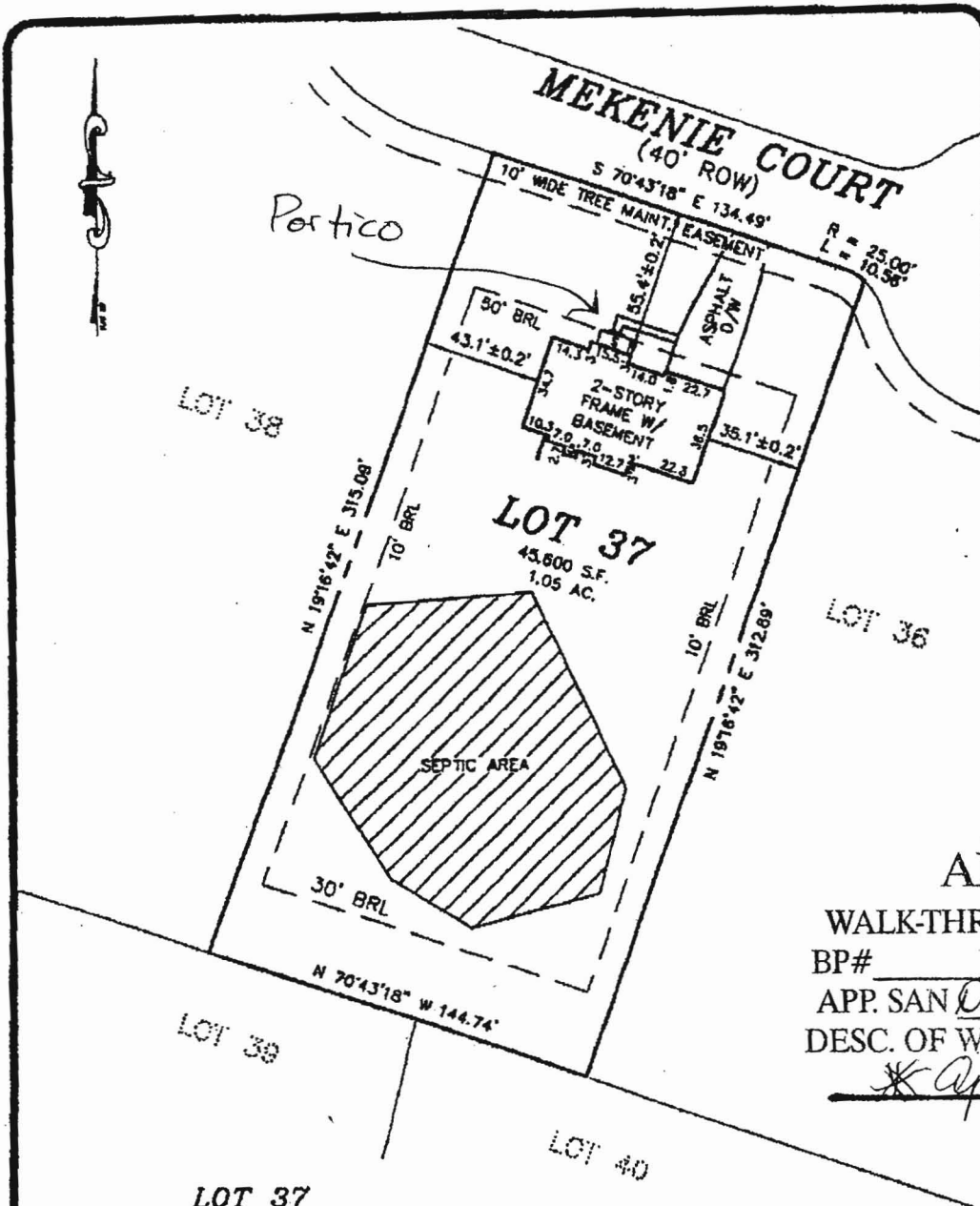

APPROVED

WALK-THRU BUILDING PERMIT

BP# _____ A# _____
 APP. SAN D. Bernard DATE: 6-25-09
 DESC. OF WORK: Portico
* Approved as Shown

LOT 37
THE ESTATES AT
SAND HILL
 PLAT NO. 14585
 ELECTION DISTRICT NO. 3
 HOWARD COUNTY, MARYLAND

FF ELEV. = 594.6
 ADDRESS: 11912 MEKENIE COURT

THE INFORMATION SHOWN HAS BEEN ESTABLISHED BY CURRENT ACCEPTABLE SURVEY PROCEDURES AND FROM AVAILABLE RECORD INFORMATION. THIS DRAWING IS TO BE USED FOR TITLE TRANSFER FINANCING, OR REFINANCING ONLY AND IS NOT TO BE USED FOR THE ESTABLISHMENT OF PROPERTY LINES, LOCATION OF FENCES, GARAGES, BUILDINGS, OR OTHER EXISTING OR FUTURE IMPROVEMENTS.

MILDENBERG
BOENDER, & ASSOC., INC.
 Engineers Planners Surveyors
 5072 Dorsy Hill Drive, Suite 202, Ellicott City, Maryland 21042
 (410) 997-0296 Bell (301) 881-8681 Wash. (410) 997-0298 Fax

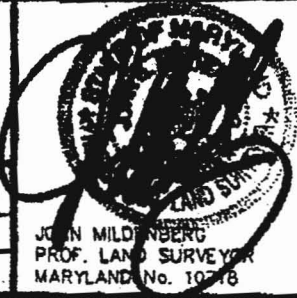

FOUNDATION	DATE: 05/12/03	FINAL	DATE: 07/30/03
DRAWN BY: M.E.S.		SCALE: 1" = 50'	
PROJECT NO.: 2000-064		LOCATION DRAWING	