



Building Permit Application

Howard County Maryland
Department of Inspections, Licenses and Permits
3430 Court House Drive
Permits: 410-313-2455
www.howardcountymd.gov

Date Received: _____

Permit No.: _____

Building Address: 2065 Sykesville Rd.
 City: Sykesville State: MD Zip Code: 21784
 Suite/Apt. # _____ SDP/WP/BA #: _____
 Census Tract: _____ Subdivision: _____
 Section: _____ Area: _____ Lot: _____
 Tax Map: _____ Parcel: _____ Grid: _____
 Zoning: _____ Map Coordinates: _____ Lot Size: _____

Existing Use: Residential
 Proposed Use: Residential
 Estimated Construction Cost: \$ 30,000
 Description of Work: A screen porch, on west side of the house, one-story, ~490 sq. ft.
 Occupant or Tenant: _____
 Was tenant space previously occupied? Yes No
 Contact Name: _____
 Address: _____
 City: _____ State: _____ Zip Code: _____
 Phone: _____ Fax: _____
 Email: _____

Property Owner's Name: Hui Li & Jia Chen
 Address: 2065 Sykesville Rd.
 City: Sykesville State: MD Zip Code: 21784
 Phone: (240) 447-7697 Fax: _____
 Email: li.2006.09@gmail.com

Applicant's Name & Mailing Address, (If other than stated herein)
 Applicant's Name: Hui Li / Jia Chen Same
 Address: _____
 City: _____ State: _____ Zip Code: _____
 Phone: _____ Fax: _____
 Email: _____

Contractor Company: self constructed
 Contact Person: Follow HW County code
 Address: _____
 City: _____ State: _____ Zip Code: _____
 License No.: _____
 Phone: _____ Fax: _____
 Email: _____

Engineer/Architect Company: _____
 Responsible Design Prof.: _____
 Address: _____
 City: _____ State: _____ Zip Code: _____
 Phone: _____ Fax: _____
 Email: _____

| Commercial Building Characteristics | Residential Building Characteristics | |
|---|---|--------------|
| Height: | <input checked="" type="checkbox"/> SF Dwelling <input type="checkbox"/> SF Townhouse | |
| No. of stories: | Depth | Width |
| Gross area, sq. ft./floor: | 1 st floor: | |
| | 2 nd floor: | |
| Area of construction (sq. ft.): | Basement: | |
| | <input type="checkbox"/> Finished Basement | |
| Use group: | <input type="checkbox"/> Unfinished Basement | |
| | <input type="checkbox"/> Crawl Space | |
| Construction type: | <input type="checkbox"/> Slab on Grade | |
| <input type="checkbox"/> Reinforced Concrete | No. of Bedrooms: | |
| <input type="checkbox"/> Structural Steel | Multi-family Dwelling | |
| <input type="checkbox"/> Masonry | No. of efficiency units: | |
| <input type="checkbox"/> Wood Frame | No. of 1 BR units: | |
| <input type="checkbox"/> State Certified Modular | No. of 2 BR units: | |
| | No. of 3 BR units: | |
| | Other Structure: | |
| | Dimensions: | |
| <input checked="" type="checkbox"/> Roadside Tree Project Permit | Footings: | |
| <input type="checkbox"/> Yes <input checked="" type="checkbox"/> No | Roof: | |
| Roadside Tree Project Permit # | <input type="checkbox"/> State Certified Modular | |
| | <input type="checkbox"/> Manufactured Home | |

| Utilities | |
|---|--|
| Water Supply | |
| <input type="checkbox"/> Public | |
| <input checked="" type="checkbox"/> Private | |
| Sewage Disposal | |
| <input type="checkbox"/> Public | |
| <input checked="" type="checkbox"/> Private | |
| Electric: <input checked="" type="checkbox"/> Yes <input type="checkbox"/> No | |
| Gas: <input type="checkbox"/> Yes <input checked="" type="checkbox"/> No | |
| Heating System | |
| <input checked="" type="checkbox"/> Electric <input type="checkbox"/> Oil | |
| <input type="checkbox"/> Natural Gas <input type="checkbox"/> Propane Gas | |
| <input type="checkbox"/> Other: | |
| Sprinkler System: | |
| <input type="checkbox"/> Yes <input checked="" type="checkbox"/> No | |
| Grading Permit Number: | |
| Building Shell Permit Number: | |

THE UNDERSIGNED HEREBY CERTIFIES AND AGREES AS FOLLOWS: (1) THAT HE/SHE IS AUTHORIZED TO MAKE THIS APPLICATION; (2) THAT THE INFORMATION IS CORRECT; (3) THAT HE/SHE WILL COMPLY WITH ALL REGULATIONS OF HOWARD COUNTY WHICH ARE APPLICABLE THERETO; (4) THAT HE/SHE WILL PERFORM NO WORK ON THE ABOVE REFERENCED PROPERTY NOT SPECIFICALLY DESCRIBED IN THIS APPLICATION; (5) THAT HE/SHE GRANTS COUNTY OFFICIALS THE RIGHT TO ENTER ONTO THIS PROPERTY FOR THE PURPOSE OF INSPECTING THE WORK PERMITTED AND POSTING NOTICES.

Applicant's Signature: _____
 Email Address: li.2006.09@gmail.com
 Title/Company: _____

Print Name: Hui Li
 Date: 4/21/2016

Checks Payable to: DIRECTOR OF FINANCE OF HOWARD COUNTY
 PLEASE WRITE NEATLY & LEGIBLY
 -FOR OFFICE USE ONLY-

| AGENCY | DATE | SIGNATURE OF APPROVAL |
|--|------|-------------------------|
| State Highways | | |
| Building Officials | | |
| PSZA (Zoning) | | |
| PSZA (Engineering) | | |
| Health | | <u>4/29/16 B. B. B.</u> |
| Is Sediment Control approval required for issuance? <input type="checkbox"/> Yes <input type="checkbox"/> No | | |
| <input type="checkbox"/> CONTINGENCY CONSTRUCTION START | | |

| DPZ SETBACK INFORMATION | |
|---------------------------------|--|
| Front: | |
| Rear: | |
| Side: | |
| Side St.: | |
| All minimum setbacks met? | <input type="checkbox"/> Yes <input type="checkbox"/> No |
| Is Entrance Permit Required? | <input type="checkbox"/> Yes <input type="checkbox"/> No |
| Historic District? | <input type="checkbox"/> Yes <input type="checkbox"/> No |
| Lot Coverage for New Town Zone: | |
| SDP/Red-line approval date: | |

| | |
|----------------|----|
| Filing Fee | \$ |
| Permit Fee | \$ |
| Tech Fee | \$ |
| Excise Tax | \$ |
| PSFS | \$ |
| Guaranty Fund | \$ |
| Add'l per Fee | \$ |
| Total Fees | \$ |
| Sub-Total Paid | \$ |
| Balance Due | \$ |
| Check | # |

Distribution of Copies: White: Building Officials Green: PSZA,Zoning Yellow: PSZA,Engineering Pink: Health Gold: SHA

MARYLAND ROUTE 32

N 6°55'37" E 38.69
 N 5°48'44" E 68.25
 N 15°53'00" E 63.01
 N 19°20'15" E 8.30

S 74°30'00" E 145.24

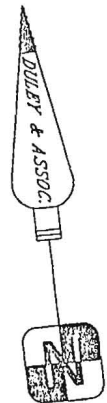
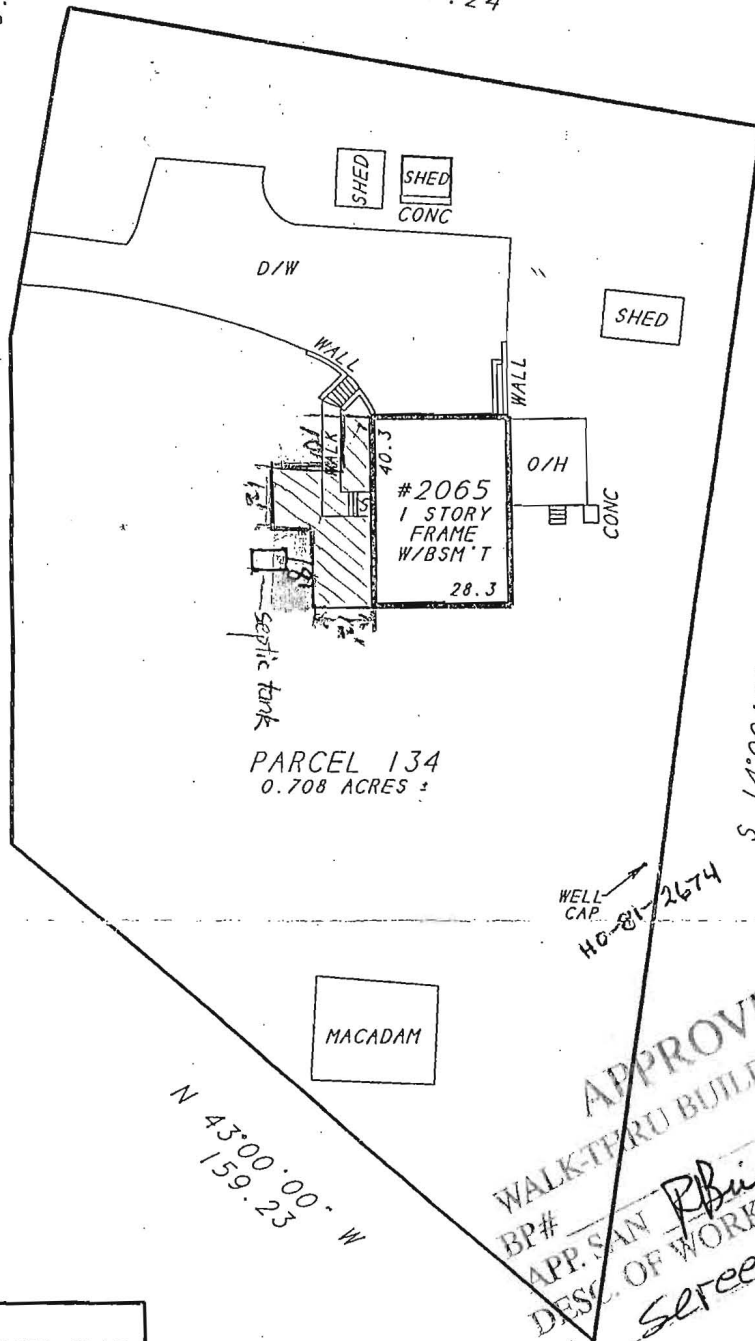

NOTE:
 PLEASE REFER TO RECORD PLAT
 AND DEED FOR ALL NOTES
 EASEMENTS AND RESTRICTIONS

APPROVED
 WALK-THRU BUILDING PERMIT
 BP# _____ A# _____
 APP. SAN _____ DATE: 4/29/16
 DESC. OF WORK: 490 sq. ft.
 Screen porch, as illustrated

FOR SURVEY ORDER/APPROVAL FORMS, PRICES & MORE VISIT US AT WWW.DULEY.BIZ

LOCATION DRAWING OF:
 #2065 MARYLAND ROUTE 32
 PARCEL 134
 N/F PROPERTY OF
WILLIAM R. & NOEMI COSTLOW
 LIBER: 12445 FOLIO: 476
 HOWARD COUNTY, MD.
 SCALE: 1"=40' DATE: 12-2-10

A LAND SURVEYING COMPANY

DULEY
 AND
ASSOCIATES, INC.
 SERVING D.C. & M.D.

14604 ELM STREET
 UPPER MARLBORO, MD. 20772

PHONE: 301-888-1111 FAX: 301-888-1114
 PHONE: 1-888-88-DULEY FAX: 1-888-55-DULEY

CASE # 9106004
 FILE # 105373-188
 DRAWN BY: CP

SURVEYOR'S CERTIFICATE

I HEREBY STATE THAT THE EXISTING VISIBLE IMPROVEMENTS ON THE ABOVE DESCRIBED PROPERTY HAS BEEN CAREFULLY ESTABLISHED BY ACCEPTED METHODS AND THAT THE IMPROVEMENTS APPEAR TO LIE WITHIN FLOOD ZONE C. A FLOOD CERTIFICATION IS RECOMMENDED TO DETERMINE THE EXACT FLOOD ELEVATION AND FLOOD ZONE. THIS SURVEY IS NOT TO BE USED OR RELIED UPON FOR THE ESTABLISHMENT OF ANY FENCE, BUILDING, OR OTHER IMPROVEMENTS. THIS PLAT DOES NOT PROVIDE FOR THE ACCURATE IDENTIFICATION OF PROPERTY BOUNDARY LINES, BUT SUCH IDENTIFICATION MAY NOT BE REQUIRED FOR THE TRANSFER OF TITLE OR SECURING FINANCING OR REFINANCING. THIS PLAT IS OF BENEFIT TO A CONSUMER ONLY INsofar AS IT IS REQUIRED BY A LENDER OR A TITLE INSURANCE COMPANY OR ITS AGENT IN CONNECTION WITH THE CONTEMPLATED TRANSFER, FINANCING OR REFINANCING THE LEVEL OF ACCURACY FOR THIS DRAWING IS 1". NO TITLE REPORT WAS FURNISHED TO NOR DONE BY THIS COMPANY. SAID PROPERTY SUBJECT TO ALL NOTES, RESTRICTIONS AND EASEMENTS OF RECORD. BUILDING RESTRICTION LINES AND EASEMENTS MAY NOT BE SHOWN ON THIS SURVEY. IMPROVEMENTS WHICH IN THE SURVEYORS OPINION APPEAR TO BE IN A STATE OF DISREPAIR OR MAY BE CONSIDERED "TEMPORARY" MAY NOT BE SHOWN.

From: Mr. Hui Li
2065 Sykesville Road
Sykesville, MD 21784

To: Mr. Mike Davis, Assistant Director
Bureau of Environmental Health
8930 Stanford Boulevard, Columbia, MD 21045

Dear Mr. Davis,

I am a Howard County resident and I am planning to add a screened porch to my house (2065 Sykesville Road/Route 32). I hereby write to you to request a waiver for reduction of setback distance for deck to septic tank of the house. The prospective project is described as follows.

The house is 40.3 feet long (east-west) and 28.3 feet wide (south-north). The septic tank is located at the west side of the house, (east edge) 14'5" west of the house, 4-feet wide (south-north) and 8'4" in length (east-west), as was measured with the help of Mr. Robert Bricker (see plot plan and sewage tank permit). The prospective porch/deck is designed so that, the three piers that are closest to the septic tank measure ~ 4'8" – 4'9", and 5-feet to the tank respectively (shortest distance; see illustration). This design has been revised several times to reach this version that comprehensively considered the desirable location, needed square footage, land surface contour, septic tank clearance, and structural strength of the project.

Therefore, I am filing a request for a waiver of 4'6" clearance to the septic tank. Thank you for your kind consideration.

Sincerely yours,



Hui Li (signed)

Tel: (240) 447-7697

Email: li.2006.09@gmail.com

4/29/10
Approved
Mr. Davis

