

PUB. SEWER STATUS VERIFIED BY \_\_\_\_\_

ISSUE DATE: 11/13/06

P 52563

APPROVAL DATE: 1/29/07

# PERMIT

A REPAIR

Tax ID # 05-388740

## ON-SITE SEWAGE DISPOSAL SYSTEM HOWARD COUNTY HEALTH DEPARTMENT BUREAU OF ENVIRONMENTAL HEALTH

Fogles Septic Clean, Inc. IS PERMITTED TO INSTALL  ALTER

ADDRESS: 580 Obrecht Road PHONE NUMBER: 410-795-5670

SUBDIVISION: \_\_\_\_\_ LOT NUMBER: \_\_\_\_\_

ADDRESS: 7291 Meadow Wood Way PROPERTY OWNER: Jim Humphreys

SEPTIC TANK CAPACITY (GALLONS):	_____	Trenches 2' Wide
PUMP CHAMBER CAPACITY (GALLONS):	_____	Inlet 4.5-5.5'
NUMBER OF BEDROOMS:	<u>4</u>	Bottom 8.5-9.5'
SQUARE FEET PER BEDROOM:	<u>180</u>	4' of Stone Below Pipe
LINEAR FEET OF TRENCH REQUIRED:	<u>130</u>	2-65' Trenches

TRENCHES:	Trench to be _____ feet wide. Inlet _____ feet below original grade. Bottom maximum depth _____ feet below original grade. Effective area begins at _____ feet below original grade. _____ feet of stone below distribution pipe.
LOCATION:	<u>Pump Out Drywell and Fill With Dirt or Gravel</u> <u>Install Trenches in Open Area Uphill of Tank and Drywell</u>
PURPOSE:	Existing septic system has failed. Call for inspection when ground is opened so sanitarian can recommend repair.

PLANS APPROVED: \_\_\_\_\_ DATE: \_\_\_\_\_

- NOTE: PERMIT VOID AFTER 2 YEARS
- NOTE: CONTRACTOR RESPONSIBLE FOR SCHEDULING A PRE-CONSTRUCTION INSPECTION FOR ALL INSTALLATIONS
- NOTE: WATERTIGHT SEPTIC TANKS REQUIRED
- NOTE: ALL PARTS OF SEPTIC SYSTEM SHALL BE 100 FEET FROM ANY WATER WELL
- NOTE: MANHOLE RISERS REQUIRED ON ALL SEPTIC TANKS AND PUMP CHAMBERS

**NEITHER THE HOWARD COUNTY COUNCIL OR THE HEALTH DEPARTMENT IS RESPONSIBLE FOR THE SUCCESSFUL OPERATION OF ANY SYSTEM PERMITTEE RESPONSIBLE FOR OBTAINING FINAL APPROVAL ON THIS PERMIT CALL 410-313-2640 FOR INSPECTION OF SEPTIC SYSTEM**

✓

H0-73-3665

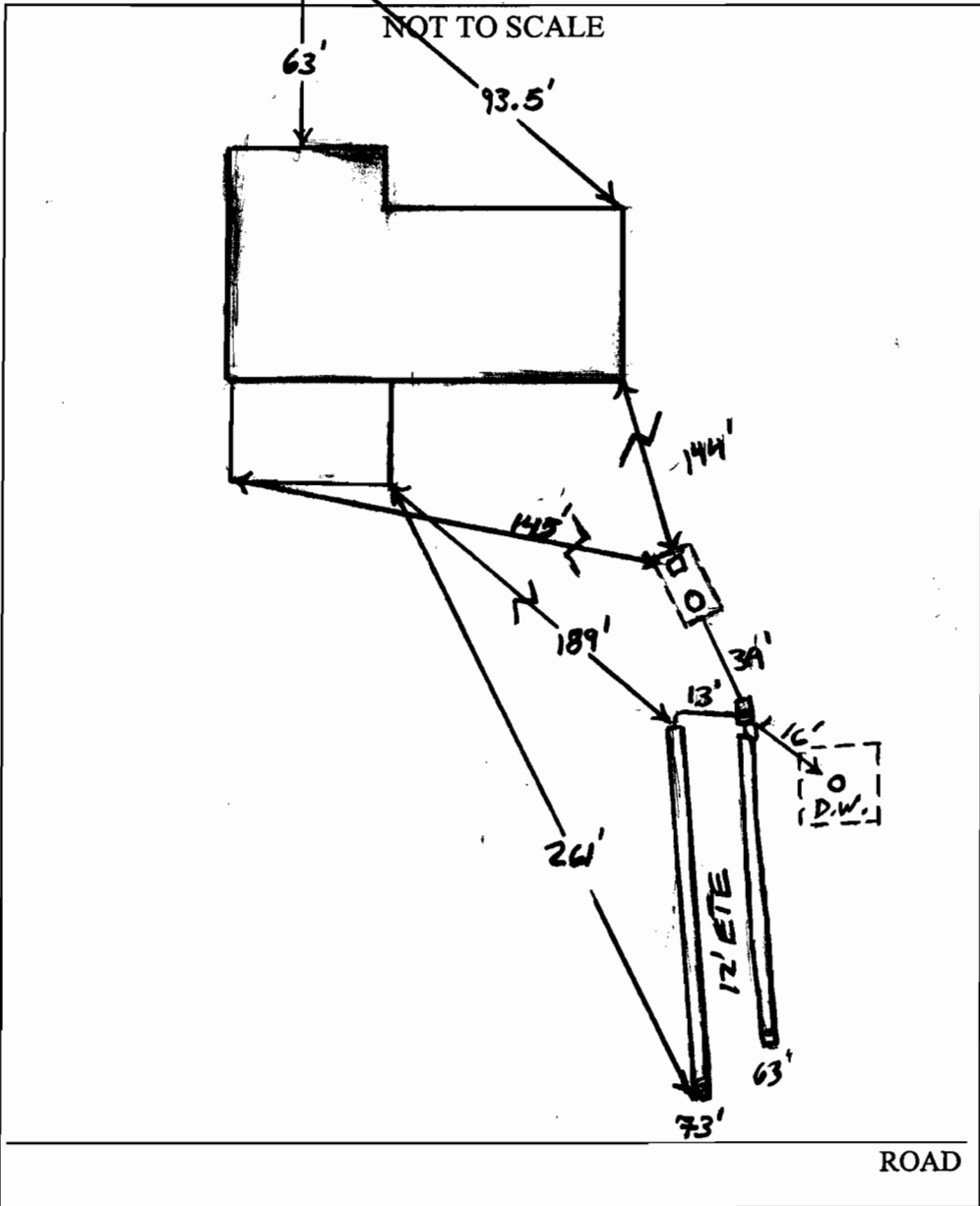

TRENCH/DRAINFIELD DATA		
WIDTH	INLET	BOTTOM
2'	5.5'	9'-9.5'
NUMBER OF TRENCHES		2
TOTAL LENGTH		136'
ABSORPTION AREA		
DISTRIBUTION BOX LEVEL		Yes
DISTRIBUTION BOX BAFFLE		Yes
DISTRIBUTION BOX PORT		Yes

SEPTIC TANK DATA	
SEPTIC TANK 1 LEVEL	Level
CAPACITY	1500 GAL
SEAM LOC	mid
TANK LID DEPTH	3.5'
BAFFLES	Yes
BAFFLE FILTER	—
MANHOLE LOC	Rear
6" PORT LOC	Front
WATERTIGHT TEST	—
SEPTIC TANK 2 LEVEL	
CAPACITY	_____ GAL
SEAM LOC	_____
TANK LID DEPTH	_____
BAFFLES	_____
BAFFLE FILTER	_____
MANHOLE LOC	_____
6" PORT LOC	_____
WATERTIGHT TEST	_____

PRE-CONSTRUCTION \_\_\_\_\_

INSTALLATION 1/23/07 Contractor had plumbing to D box installed. Drywell was being pumped out. Top trench finished. Covered with observation pipe installed when it arrived. Due to homeowners not wanting area to be destroyed by trucks, Contractor is using 'EZ Flow' porting in trenches. OK to continue (KW)

1/24/06 63' trench installed and complete. Only used 4 rolls, 1 foot or 10' section 'EZ Flow' in 63' trench. (KW)

System complete (KW)

FINAL INSPECTOR K. Walz DATE OF APPROVAL 1/24/07